

S. 1/2 OF N. 1/2 SEC. 34
T. 2 S. R. 5 W. S.B.B.M.

HAYS - FLUKE
TRACT

MB 22 Pg. 93 Rec. of Riv. Co.

AVE.

6 5 4 3 2 1

CENTRAL

AVENUE

RIVERSIDE

N. 1/2 OF S. 1/2 SEC. 34
T. 2 S. R. 5 W. S.B.B.M.

N.W. 1/4 OF SE 1/4 SEC. 34
T. 2 S. R. 5 W. S.B.B.M.

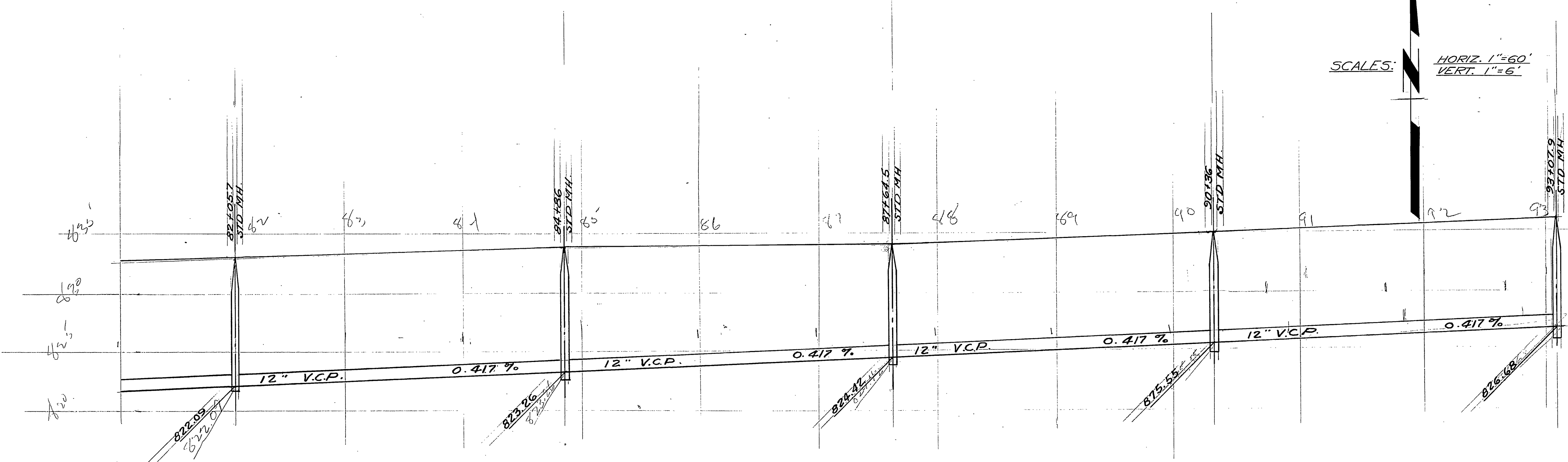
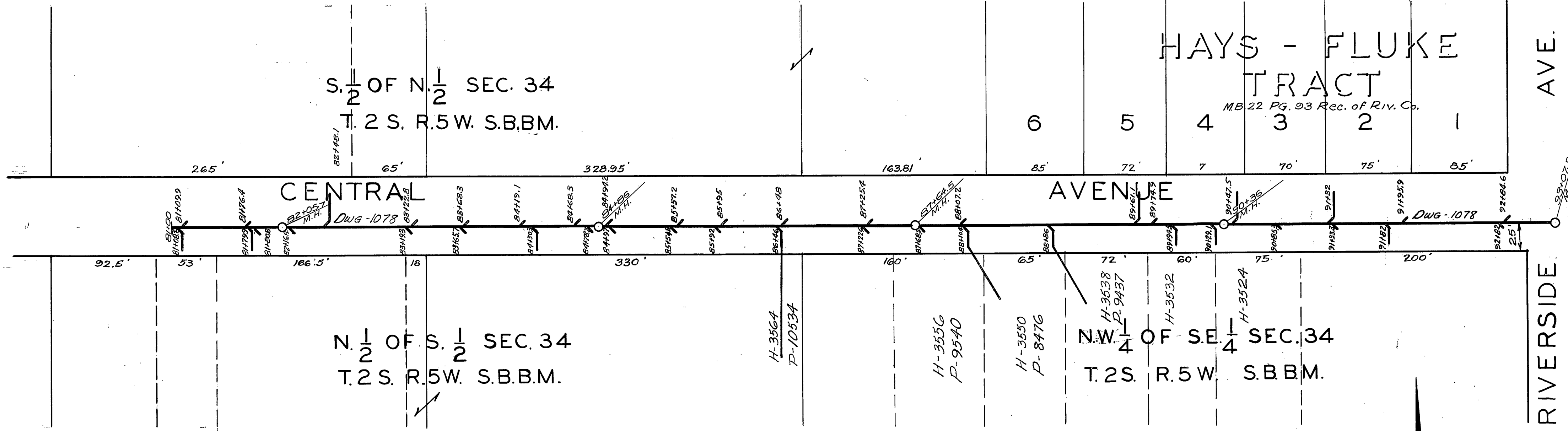

SCALES:
HORIZ. 1"=60'
VERT. 1"=6'