

**INDEX MAP**

**GENERAL NOTES**

1. Construction shall be in accordance with the Standard Specifications for Public Works Construction, 1973 Edition, and City of Riverside Standard Drawings.
2. It shall be the responsibility of the contractor to clear the right of way in accordance with the provisions of the law as it affects such utility including irrigation lines and appurtenances and at no cost to the City.
3. Pipe shall be bedded per Case 1, Standard Drawing No. 452, unless otherwise specified on plans.
4. Location of wyes and laterals to be determined at the direction of the owner.
5. All stubs and laterals to be constructed in accordance with Standard Drawing No. 562. Stubs shall be plugged and capped.
6. Manhole frames and covers to be set by Sewer Contractor after final paving of street.
7. Laterals are to be 4" and extended to property line.
8. Prior to construction of sewer, contractor is to expose existing sewers and contact Engineer for verification of existing elevations.

**NOTICE TO CONTRACTOR**

The existence and location of any underground utility pipes or structures shown on these plans are obtained by a search of the available records. To the best of our knowledge there are no existing utilities except as shown on these plans.

The Contractor is required to take due precautionary measures to protect the utility lines shown and any other lines not of record or not shown on these plans.

**BENCH MARK**

City of Riverside B.M. No. F-5-E, Being a RR nail in curb roadway at E 1/4 cor. of Victoria and Monroe.  
Elev. 813.374

ALBERT A. WEBB ASSOCIATES CIVIL ENGINEERS RIVERSIDE, CALIFORNIA APPROVED BY: <i>[Signature]</i> DATE: 5/75 R.E. No. 2876		CITY OF RIVERSIDE, CALIFORNIA DEPARTMENT OF PUBLIC WORKS APPROVED BY: <i>[Signature]</i> DATE: 11-28-73 DIRECTOR OF PUBLIC WORKS		*As Built 12-75 KPT INDEXED & T PROJECT NO. 72-109
W.O. 72-109 FOR: <i>[Signature]</i> DATE: 5/75 DESIGNED BY: <i>[Signature]</i> DRAWN BY: <i>[Signature]</i> CHECKED BY: <i>[Signature]</i>		REVISIONS APPR. DATE		TRAFFIC DIVISION ASSISTANT CITY ENG.
<b>INDEX MAP</b> <b>TRACT NO. 4763</b>		<b>SEWER PLAN AND PROFILE</b> <b>INDEX MAP</b> <b>TRACT NO. 4763</b>		SHEET <b>1</b> OF <b>5</b> FILE NO. <b>72-109-B</b>
HORIZ. SCALE: 1" = 50' VERT. SCALE: 1" = 5'		DATE: 8/5/75		HORIZ. SCALE: 1" = 50' VERT. SCALE: 1" = 5'

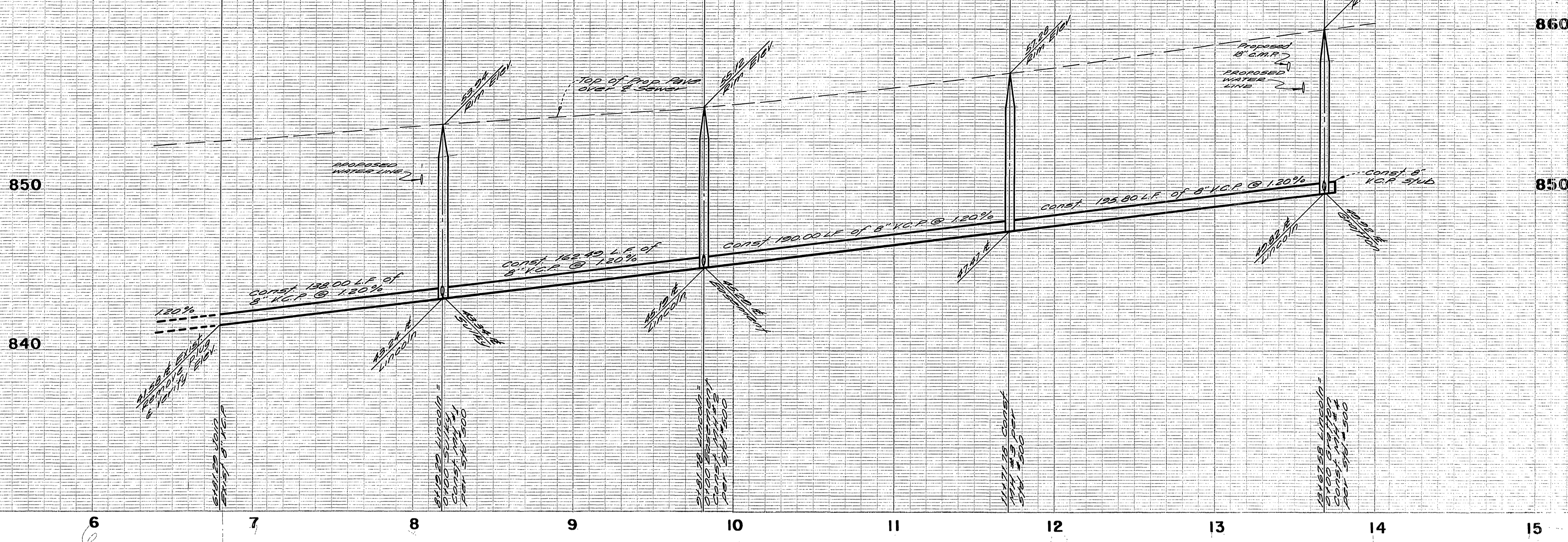

**NOTE:**  
SEWER CONTRACTOR TO SET MANHOLES TO  
FINAL GRADE AFTER CITY HAS PAVED LINCOLN.

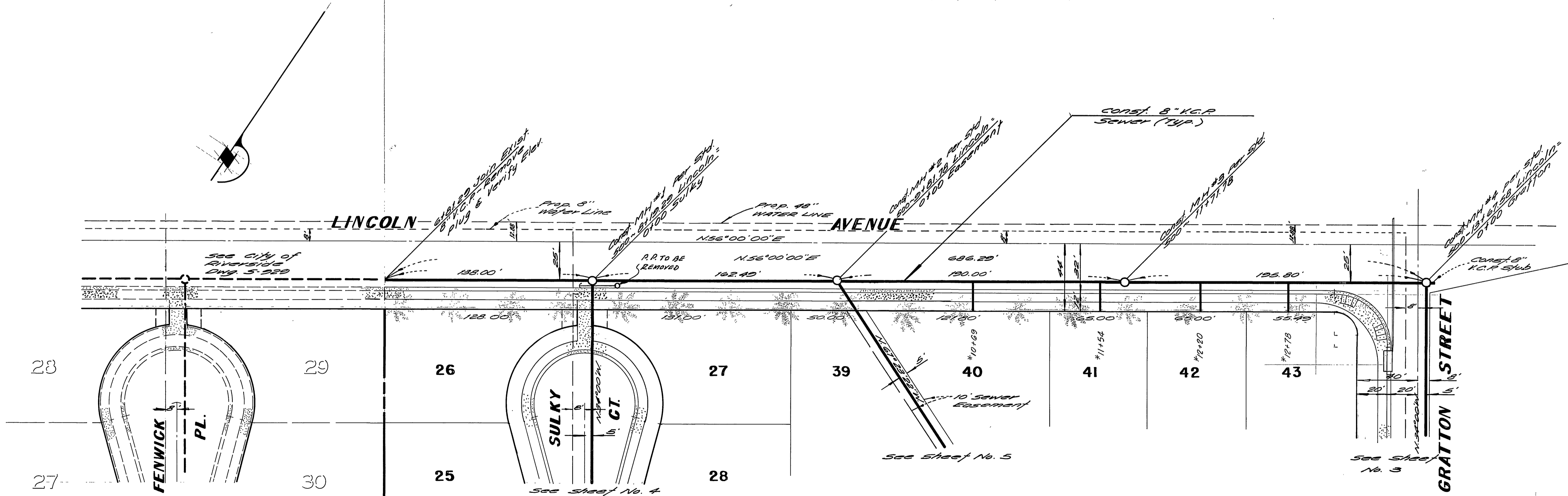

**BENCH MARK**  
City of Riverside B.M. No. 15-B  
Set by a 100' iron in City Council  
at Ely cor. of Victoria and  
Maine  
Elev. 872.374

TRACT No.  
4763-1

ALBERT A. WEBB ASSOCIATES  
CIVIL ENGINEERS  
RIVERSIDE, CALIFORNIA  
APPROVED BY: *Paul N. Webb* DATE: 3-1-75  
R.E. No. 5016

Approved By  
*R.D. Crocker* by *DBB* 11-23-73  
Chief Water Utility Engineer Date

CITY OF RIVERSIDE, CALIFORNIA  
PUBLIC WORKS DEPARTMENT  
APPROVED BY: *William D. Gardner*  
DIRECTOR OF PUBLIC WORKS  
DATE: 8/5/75

ACCOUNT No.  
DRAWING NUMBER  
**5-1005**  
SHEET **2** OF **5**  
TRACT NO. 4763  
SCALE: Horiz. 1"=40' Vert. 1"=4'

W.O. 10-100 FOR: *Woodhaven Dam* F.B. 10-26  
DESIGNED BY: *EEC* DRAWN BY: *RLT* CHECKED BY: *BDM*

\* As Built 12-75 KET

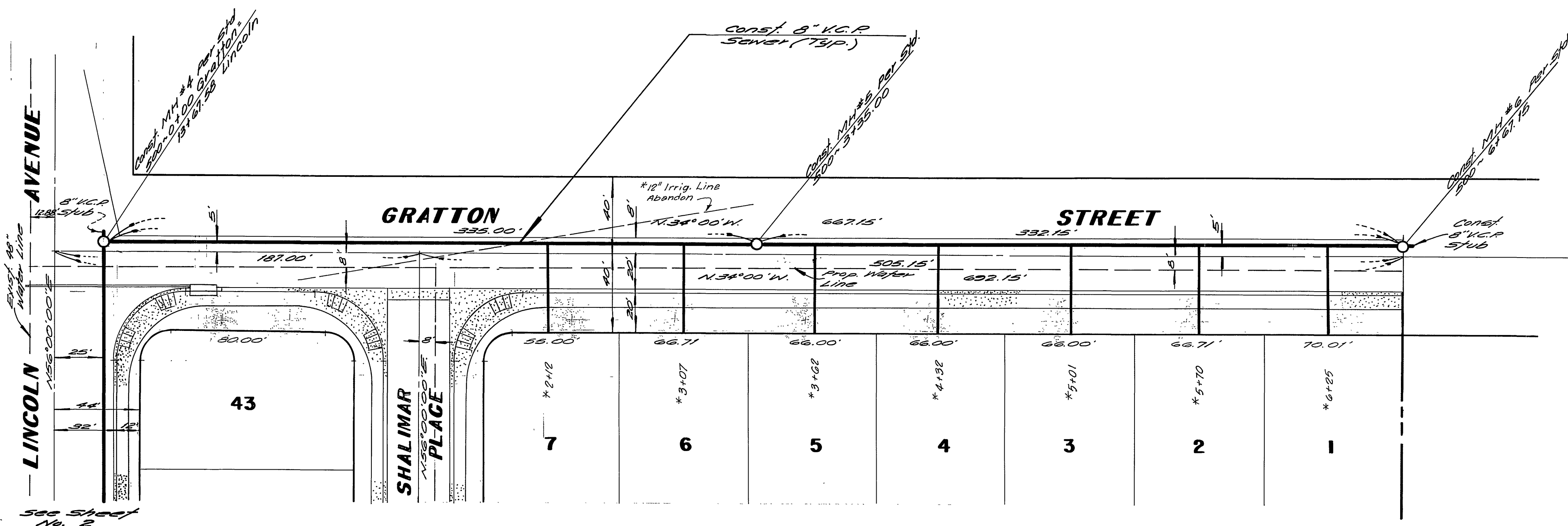
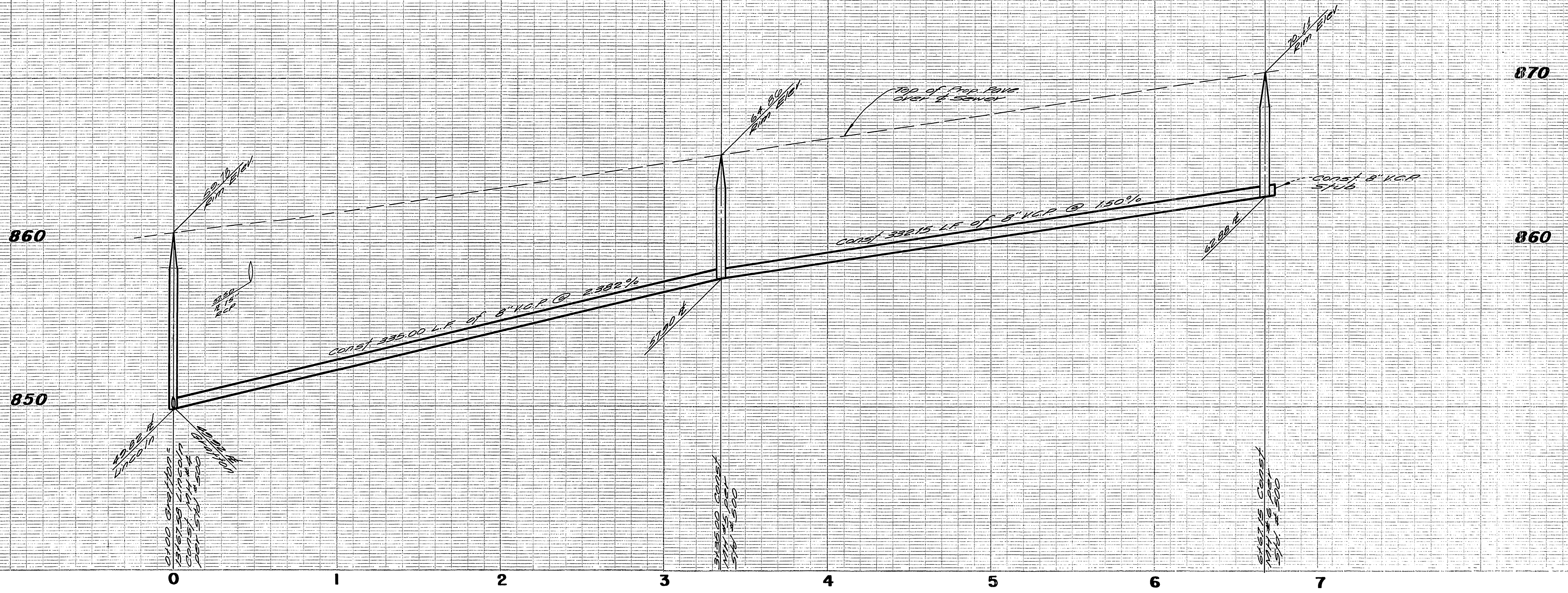

**BENCH MARK**  
 City of Riverside B.M. No. F-5-E  
 Being a P.K. nail in curb headwall  
 at eastern cor of Victoria  
 and Main Sts.  
 Elev. 878.374

ALBERT A. WEBB ASSOCIATES  
 CIVIL ENGINEERS  
 RIVERSIDE, CALIFORNIA  
 APPROVED BY *[Signature]* DATE 5-1-78  
 R.E. No. 3876

MARK	REVISIONS	APPR.	DATE

Approved by  
*[Signature]* 11-28-73  
 Chief Engineer  
 City of Riverside  
 CITY OF RIVERSIDE, CALIFORNIA  
 PUBLIC WORKS DEPARTMENT  
 APPROVED BY *[Signature]* DATE 8/5/75  
 PRINCIPAL ENGINEER  
 PARK DEPARTMENT  
 TRAFFIC DIVISION  
 CHIEF PUB. WKS. ENGR.

ACCOUNT No.  
 DRAWING NUMBER  
**S-1005**  
 SHEET 3 OF 5  
**72-109-B**

SEWER PLAN AND PROFILE  
**GRATTON ST.**  
 TRACT NO. 4763

SCALE: HORIZ. 1"=40' VERT. 1"=4'

W.O. 7/20 FOR: Woodhaven, Det. F.B. 1020 DESIGNED BY *[Signature]* DRAWN BY *[Signature]* CHECKED BY *[Signature]*

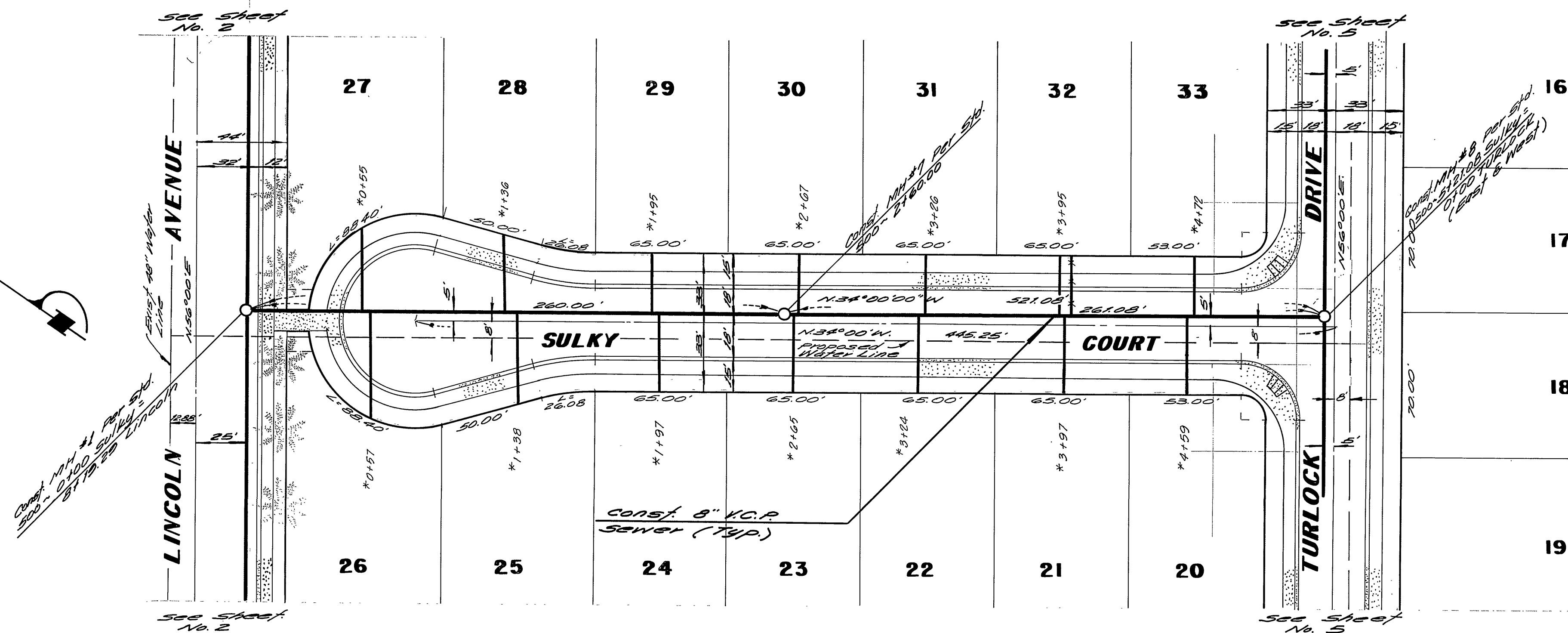
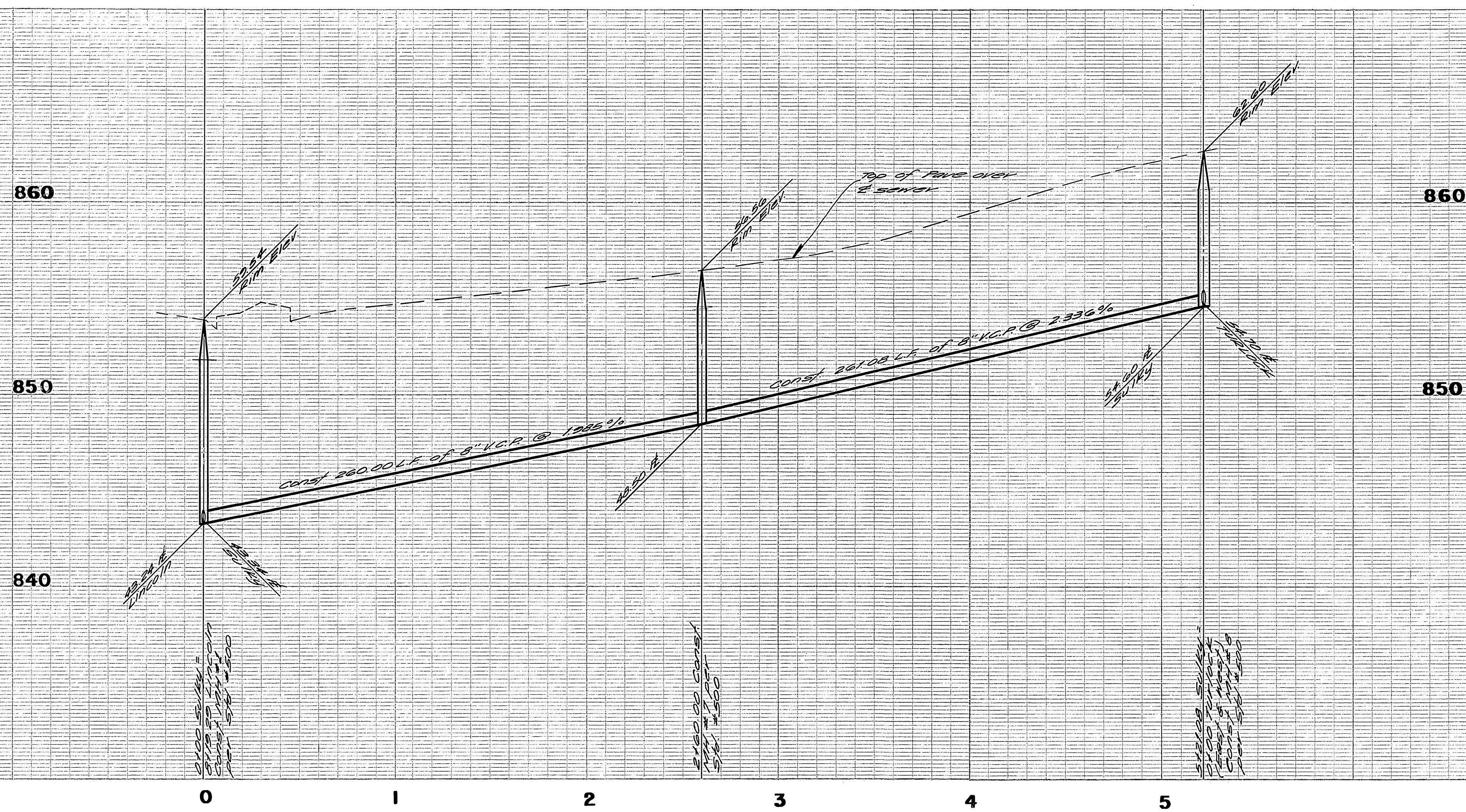

**BENCH MARK**  
 City of Riverside B.M. No. 11545 Being a 10' x 10' x 10' in each direction at 45° cor. of Virginia & Monroe. Elev. 878.574

ALBERT A. WEBB ASSOCIATES CIVIL ENGINEERS RIVERSIDE, CALIFORNIA APPROVED BY: <i>[Signature]</i> DATE: 8-1-75 R.E. No. 2876 W.O. 2876 FOR: Wood Haven Dev. F.B. 1028		CITY OF RIVERSIDE, CALIFORNIA PUBLIC WORKS DEPARTMENT APPROVED BY: <i>[Signature]</i> DATE: 11-28-73 CHIEF PUB. WKS. ENGR. DATE: 8/5/75		SEWER PLAN AND PROFILE <b>SULKY COURT</b> <b>TRACT NO. 4763</b> SCALE: HORIZ. 1"=40' VERT. 1"=4' ACCOUNT No. DRAWING NUMBER <b>S-1005</b> SHEET 4 OF 5 <b>72-109-B</b>	
DESIGNED BY: <i>[Signature]</i> DRAWN BY: <i>[Signature]</i> CHECKED BY: <i>[Signature]</i>		*As Built 12-75 KPT			

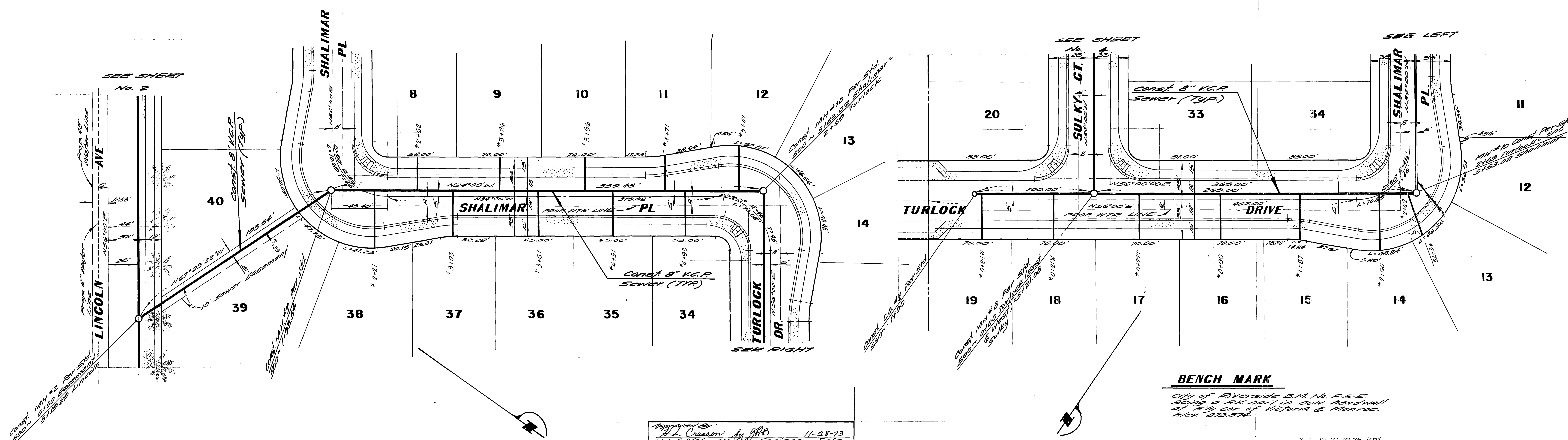
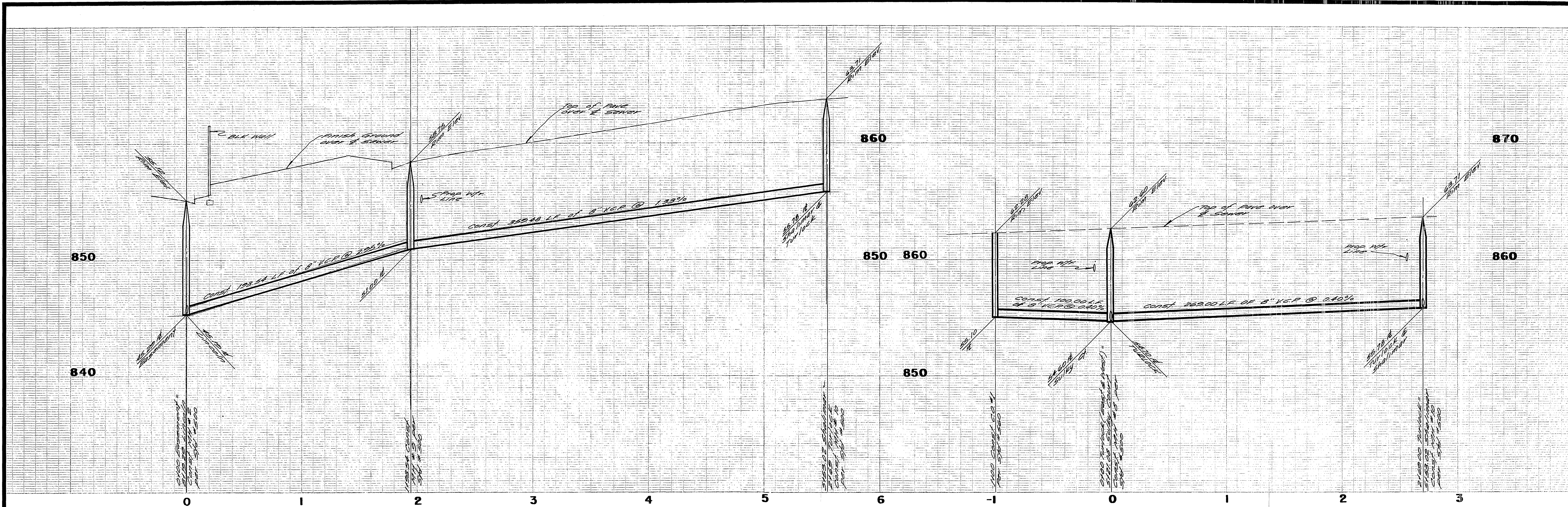

Approved by: *[Signature]* 11-28-73  
 Chief Water Utility Engineer Date  
 ALBERT A. WEBB ASSOCIATES  
 CIVIL ENGINEERS  
 RIVERSIDE, CALIFORNIA  
 APPROVED BY: *[Signature]* DATE 5/75  
 R.E. No. 5076

CITY OF RIVERSIDE, CALIFORNIA PUBLIC WORKS DEPARTMENT		SEWER PLAN AND PROFILE <b>SHALIMAR PLACE          TURLOCK DR.</b> TRACT NO. 4763		ACCOUNT No. DRAWING NUMBER <b>S-1005</b> SHEET <b>5</b> OF <b>5</b>
APPROVED BY: <i>[Signature]</i> PRINCIPAL ENGINEER PARK DEPARTMENT TRAFFIC DIVISION CHIEF PUB. WKS. ENGR.	BY DATE 5/75	APPROVED BY: <i>[Signature]</i> DIRECTOR OF PUBLIC WORKS DATE 8/5/75	SCALE: Horiz. 1"=40' Vert. 1"=8' * As Built 12-75 KPT	DESIGNED BY: <i>[Signature]</i> DRAWN BY: <i>[Signature]</i> CHECKED BY: <i>[Signature]</i>