

BENCH MARK
ELEVATION 831.950
CITY OF RIVERSIDE E-4-B
BRASS DISK IN CAP WELL AT
INTERSECTION OF VICTORIA
AVE AND PARK DRIVE

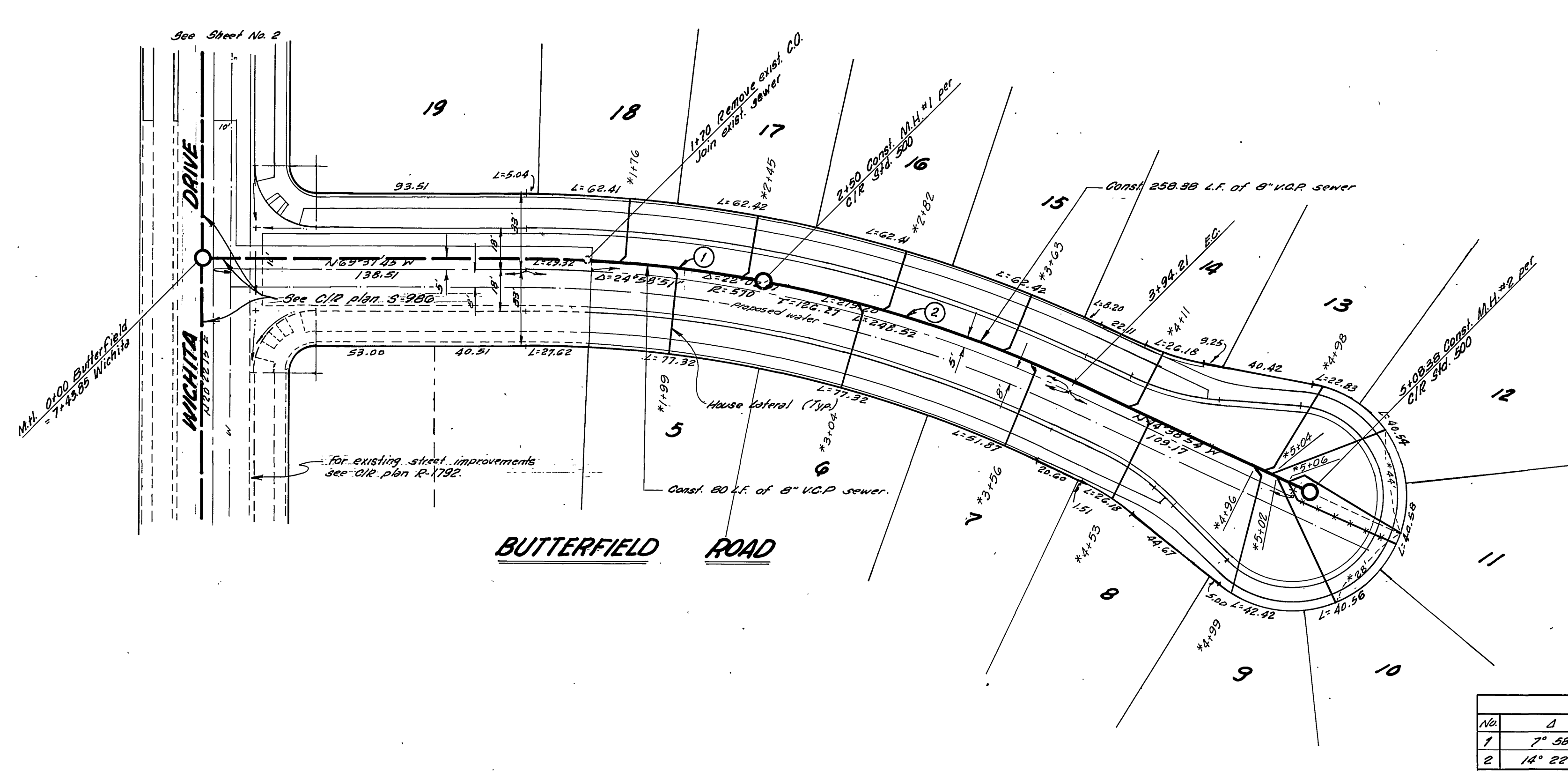

CURVE DATA				
No.	Δ	R	L	T
1	7° 58' 18"	575.00	80.00	40.07
2	14° 22' 11"	575.00	144.21	72.49

GENERAL NOTES

1. Construction shall be in accordance with the standard specification for Public Works Construction, 1973 edition, and City of Riverside Standard Drawings.
2. It shall be the responsibility of the contractor to clear the right of way in accordance with the provisions of the act as it affects each utility including irrigation lines and easements and at no cost to the city.
3. The pipe shall be bedded per Case I, Standard Drawing No. 452.
4. Location of wyes and laterals to be determined at the time of construction at the direction of the owner.
5. All stubs and laterals to be constructed per standard Drawing No. 582. Stubs shall be plugged & capped.
6. Manhole frames & covers to be set to finished grade by the sewer contractor after the final paving of the street.
7. Laterals to be 4" VCP and extended to the property line.
8. A plug shall be installed and will remain in place where the new sewer connects to the existing sewer until the new sewer is accepted by the city.

NOTICE TO CONTRACTOR

The existence and location of any underground utility pipes or structures shown on these plans are obtained from available records. To the best of our knowledge, there are no existing utilities except as shown on these plans. The contractor is required to take due precautionary measures to protect the utilities shown and any other lines not of record or shown on these plans.

*AS BUILT 4.76 KPT

APPROVED BY
[Signature]
CHIEF WATER UTILITY ENGINEER
DATE 11-17-75

ALBERT A. WEBB ASSOCIATES
CIVIL ENGINEERS
RIVERSIDE, CALIFORNIA
APPROVED BY *[Signature]* DATE 10-2-75
R.E. No. 21894

DESIGNED BY L.L.L. DRAWN BY B.C.C. CHECKED BY J.W.M.
REVISIONS
1. Raised Flow Line to meet Ex. Pipe Entry 11/16/75

CITY OF RIVERSIDE, CALIFORNIA
PUBLIC WORKS DEPARTMENT
APPROVED BY *[Signature]* DATE 11/12/75
DIRECTOR OF PUBLIC WORKS

SEWER PLAN AND PROFILE
BUTTERFIELD ROAD
TRACT 6898
SCALE: Horiz. 1"=40' Vert. 1"=4'

ACCOUNT No.
DRAWING NUMBER
S-1016
SHEET 1 OF 2
75-185-B

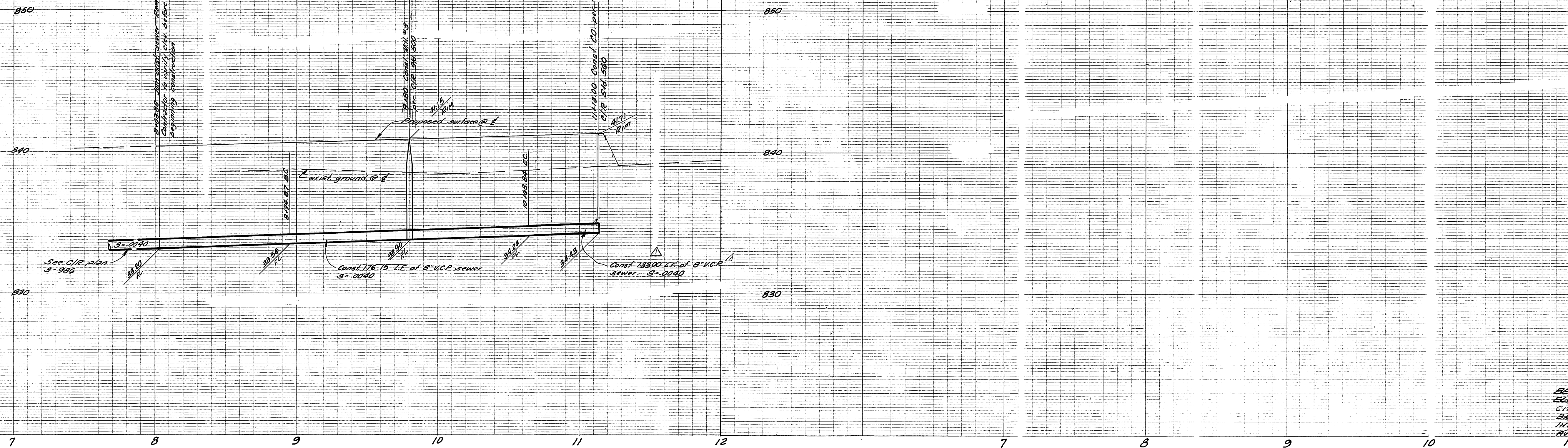

BENCH MARK
ELEVATION 861.950
CITY OF RIVERSIDE E-4-B
BRASS DISK IN CAR WELL AT
INTERSECTION OF VICTORIA
AVE AND VAN BUREN BLD.

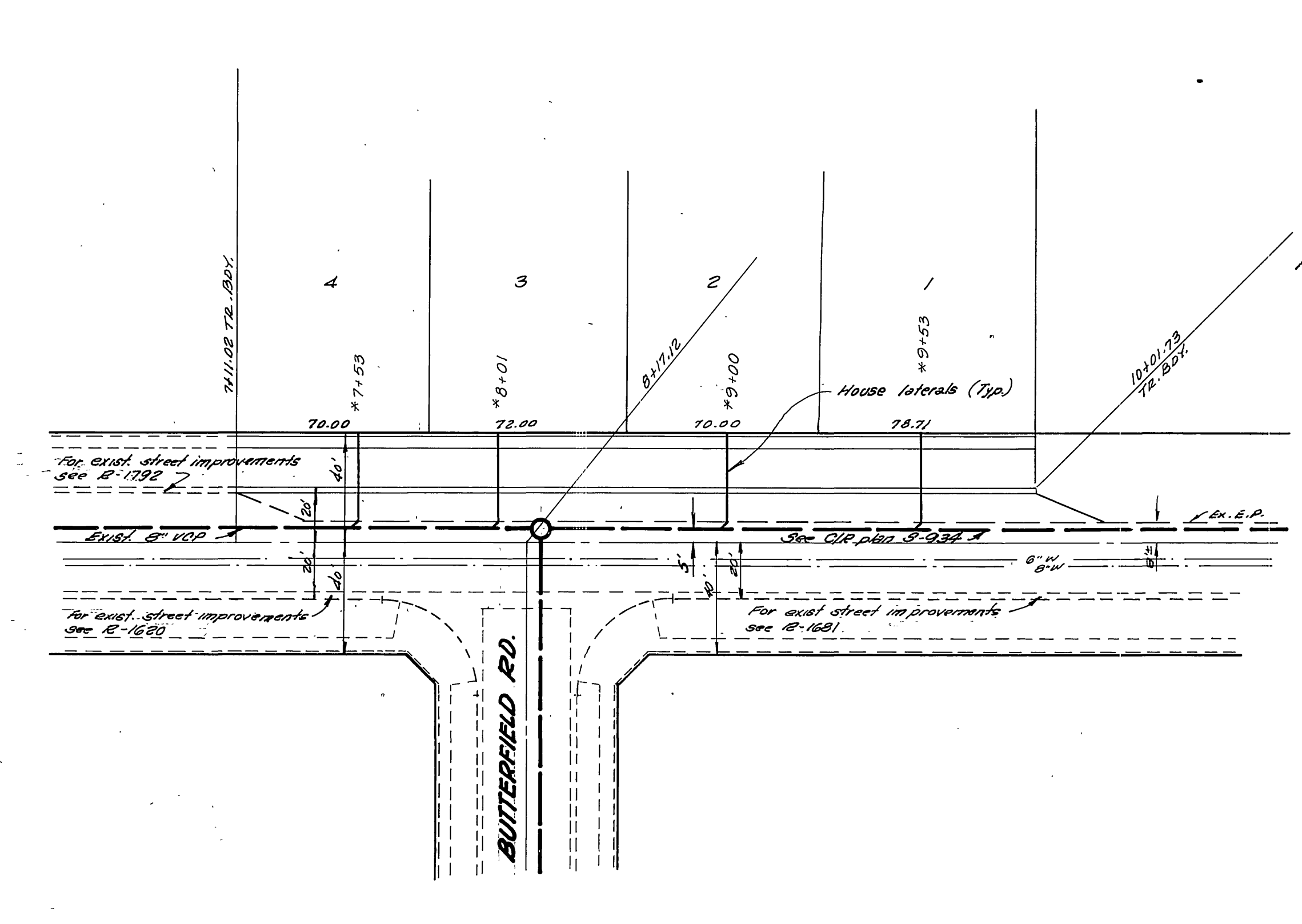
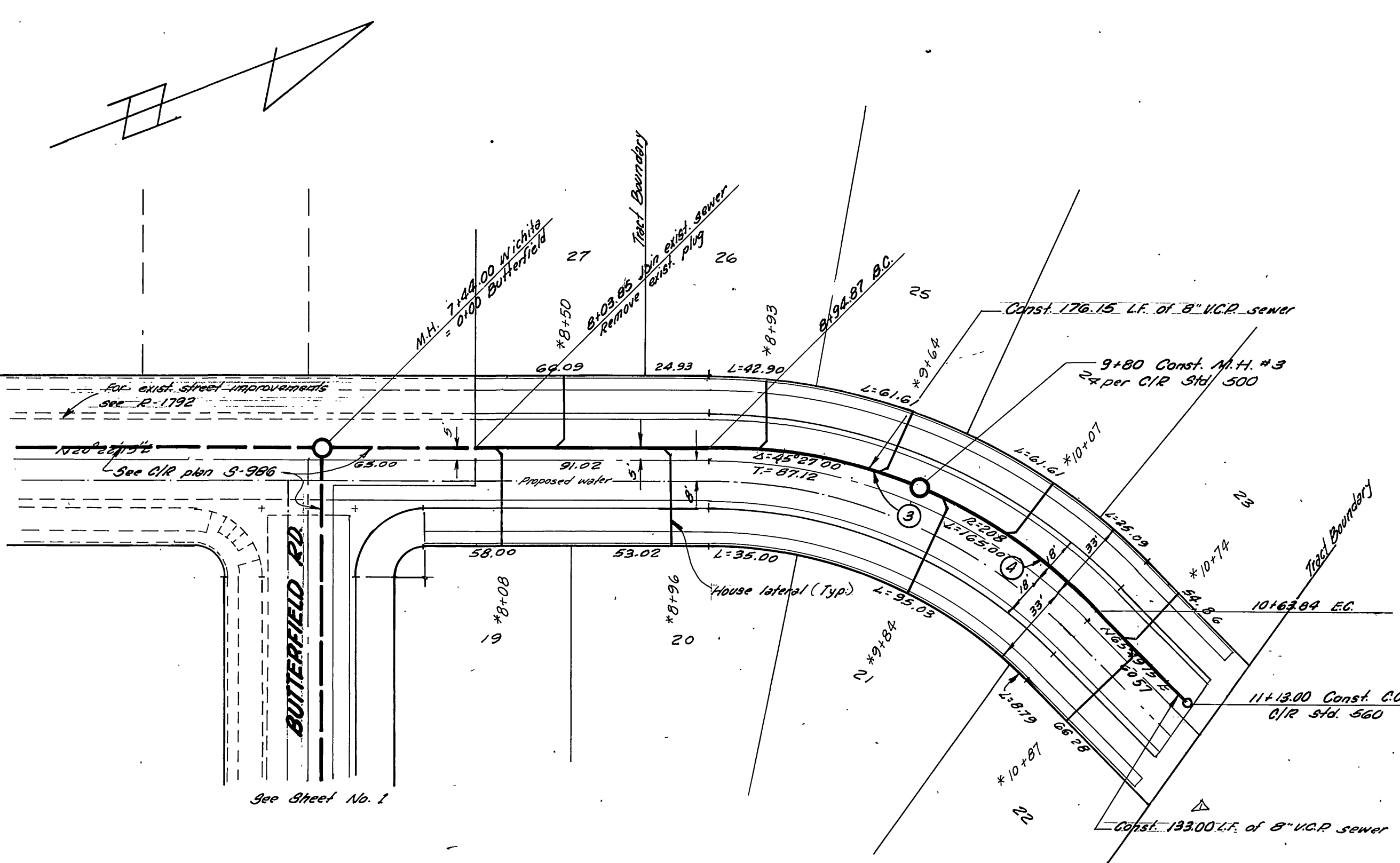

CURVE DATA				
No	Δ	R	L	T
3	22° 53' 58"	213.00	85.13	42.44
4	22° 33' 09"	213.00	83.84	42.04

NOTE:
SEE SHEET 1 FOR GENERAL
AND CONSTRUCTION NOTES

APPROVED BY
John Haley Stylen
CHIEF WATER UTILITY ENGINEER
11-17-75
DATE

ALBERT A. WEBB ASSOCIATES
CIVIL ENGINEERS
RIVERSIDE, CALIFORNIA
APPROVED BY *Allen J. Spate* DATE 10-2-75
R.E. No. 21884
W.O. 75-185 FOR KAUFMAN & BROAD F.B. 1032

DESIGNED BY *LDL* DRAWN BY *LDL* CHECKED BY *LDL*

CITY OF RIVERSIDE, CALIFORNIA
PUBLIC WORKS DEPARTMENT
APPROVED BY *William D. Hansen*
DIRECTOR OF PUBLIC WORKS
DATE 11/19/75

AS BUILT 4-76 KET
SEWER PLAN AND PROFILE
LINCOLN AVENUE
AND
WICHITA DRIVE
TRACT 6898
SCALE: HORIZ. 1"=40' VERT. 1"=4'

ACCOUNT No.
DRAWING NUMBER
S-1016
SHEET 2 OF 2
75-185-B