

PROFILE	
SUBMITTED	BY
NOTED	DATE
NO. 5-12	12/1/82
PROJECTED	
APPROVED	
BY	
DATE	

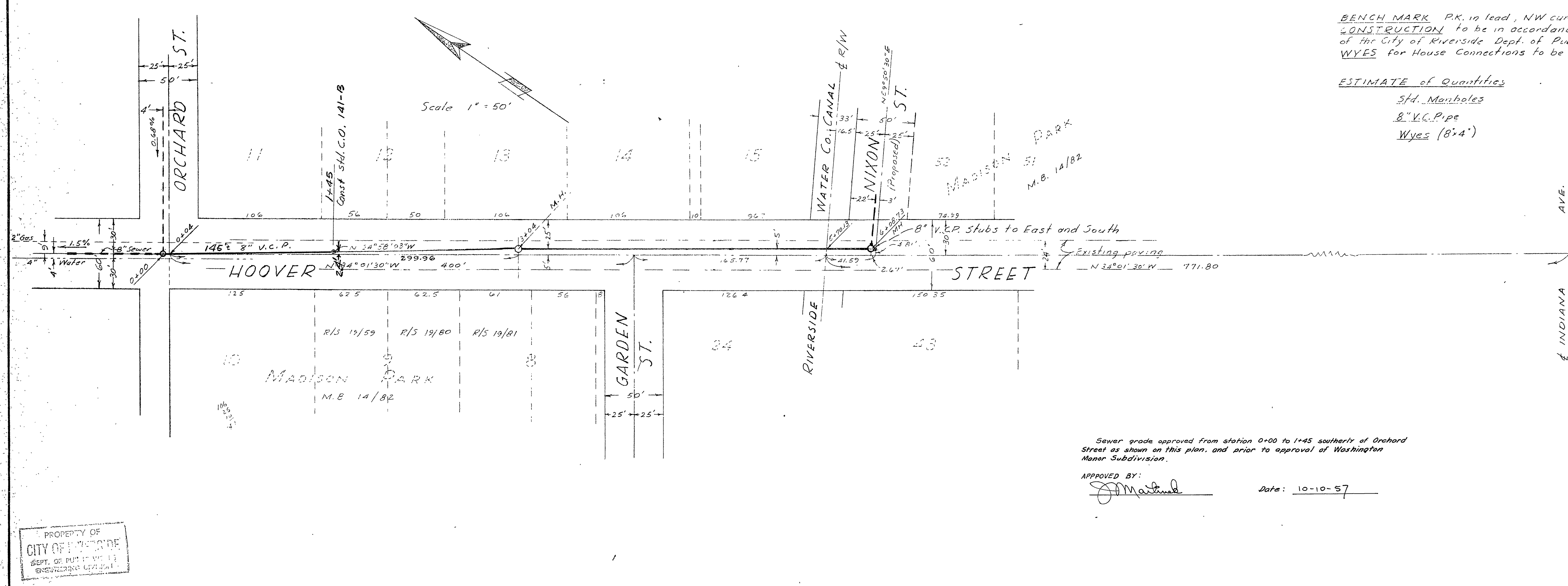

BENCH MARK P.K. in lead, NW curb at Orchard & Hoover 839.74 FB 321/7
 CONSTRUCTION to be in accordance with Standards and Specifications of the City of Riverside Dept. of Public Works.
 WYES for House Connections to be located in field.

ESTIMATE of Quantities

Std. Manholes	2
8" V.C. Pipe	609 ft.
Wyes (8" x 4")	20

PLAN	
SUBMITTED	BY
NOTED	DATE
NO. 5-12	12/1/82
PROJECTED	
APPROVED	
BY	
DATE	

PROPERTY OF
 CITY OF RIVERSIDE
 DEPT. OF PUBLIC WORKS
 ENGINEERING DIVISION

Sewer grade approved from station 0+00 to 1+45 southerly of Orchard Street as shown on this plan, and prior to approval of Washington Manor Subdivision.

APPROVED BY: [Signature] Date: 10-10-57

PROPERTY OF
 CITY OF RIVERSIDE
 DEPT. OF PUBLIC WORKS
 ENGINEERING DIVISION

ALBERT A. WEBB ASSOCIATES
 CIVIL ENGINEERS - RIVERSIDE, CALIFORNIA
 APPROVED [Signature] DATE 12/1/82

CITY OF RIVERSIDE, CALIFORNIA
 DEPARTMENT OF PUBLIC WORKS

SEWER PLAN & PROFILE
 OF
 HOOVER STREET
 FROM
 ORCHARD ST. TO NIXON ST.
 HORIZ. SCALE 1" = 50' VERT. SCALE 1" = 5'

APPROVED BY _____ NO. 5-102

DIRECTOR OF PUBLIC WORKS _____
 DATE _____ SHEET 1 OF 1

F. B. 321
 W. O. 56-160