

BENCH MARK
 CITY B.M. - 60 D SPIKE IN P.P. No. 694539E AT N.W. COR. MARLBOROUGH & CALIF. E.L. 991.29 F.B. R-1163
 CITY B.M. - 60 D SPIKE IN P.P. No. 694534E 25' NLY OF & MARLBOROUGH & 20' ELY OF S.P.R.R. SPUR. E.L. 972.94 F.B. R-1165
 T.B.M. "A" (THIS PROJECT ONLY) BRIDGE SPIKE IN P.P. # 6587 25' NLY OF & MARLBOROUGH AND 462' ELY OF INTER. CALIF. & MARLBOROUGH E.L. 1011.75

*AS BUILT 3-77 KPT

Contractor agrees that he shall assume sole and complete responsibility for job site conditions during the course of construction of this Project, including safety of all persons and property; that this requirement shall apply continuously and not be limited to normal working hours; and that the Contractor shall defend, indemnify and hold the Owner and the Engineer harmless from any and all liability, real or alleged, in connection with the performance of work on this Project, excepting for liability arising from the sole negligence of the Owner or the Engineer.

J. F. DAVIDSON ASSOCIATES
 CIVIL ENGINEERS - SURVEYORS - PLANNERS
 RIVERSIDE, CALIFORNIA
 APPROVED BY: *Robert J. Davidson* DATE: 12-2-75
 R.E. No. 13693
 W.O. 4575 FOR: M. SMITH F.B. 1094/83

-CAUTION-
PACIFIC TELEPHONE
CABLES UNDERGROUND
BEFORE EXCAVATING
CALL COLLECT:

Orange County	714-433-0811	714-547-6606
Riverside County	714-684-0071	714-547-6606
Inyo County	714-684-0071	714-547-6606
San Bernardino County	714-684-0071	714-547-6606
Los Angeles County	213-621-3111	24 HOUR SERVICE
Ventura County	213-621-3111	24 HOUR SERVICE
San Diego County	714-298-0595	714-232-0027

FOR FREE CABLE LOCATING SERVICE

GENERAL NOTES

- CONSTRUCTION SHALL BE IN ACCORDANCE WITH THE CITY OF RIVERSIDE, DEPARTMENT OF PUBLIC WORKS STANDARDS AND THE STANDARD SPECIFICATIONS FOR PUBLIC WORKS CONSTRUCTION, 1973 EDITION.
- THE FOLLOWING STANDARD DRAWINGS APPLY:
 452 PIPE BEDDING CASE I
 453 TRENCH BACKFILL
 500 MANHOLE
 560 LATERAL
 560 CLEAN OUT
- ALL M.H. TO BE CONST. PER STD 500
- SEWER TO REMAIN PLUGGED AT EX.M.H. UNTIL ACCEPTED BY CITY.

SEWER PLAN AND PROFILE

MARLBOROUGH AVENUE
SEWER EXTENSION
 RUSTIN AVE TO 215' ± E'LY CALIF. AVE.

M.P. - 2-756

HORIZ. SCALE: 1" = 50' VERT. SCALE: 1" = 5'

PROJECT NO. **S-1020**
 SHEET **1** OF **1**
 FILE NO. 4493

CITY OF RIVERSIDE, CALIFORNIA
 DEPARTMENT OF PUBLIC WORKS

APPROVED BY:	BY:	DATE:
PRINCIPAL ENGINEER	<i>[Signature]</i>	12/2/75
PARK DEPARTMENT		
TRAFFIC DIVISION		
CHIEF P.W. ENGR.		

DATE: 12/2/75

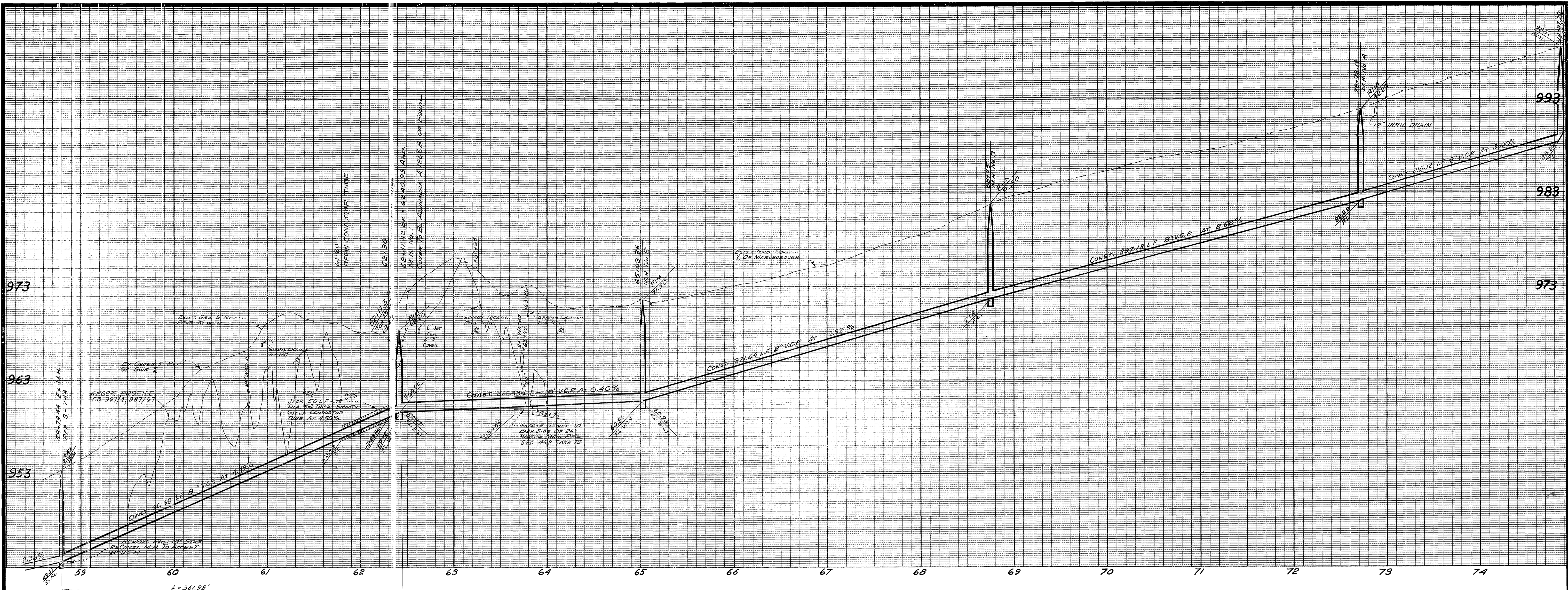

BENCH MARK
 CITY B.M. - 60 D SPIKE IN P.P. No. 694539E AT
 N.W. COR. MARLBOROUGH & CALIF.
 EL. 991.29 R.B. R-1/63

CITY B.M. - 60 D SPIKE IN P.P. No. 694534E
 25' NLY OF & MARLBOROUGH &
 20' ELY OF S.P.R.R. SPUR.
 EL. 972.94 R.B. R-1/65

T.B.M. "A" (THIS PROJECT ONLY) BRIDGE SPIKE
 IN P.P. No. 6587 20' NLY OF & MARLBOROUGH
 AND 462' ELY OF INTER. CALIF. & MARLBOROUGH
 EL. 1011.75

Contractor agrees that he shall assume sole and complete responsibility for job site conditions during the course of construction of this Project, including safety of all persons and property; that this requirement shall apply continuously and not be limited to normal working hours; and that the Contractor shall defend, indemnify and hold the Owner and the Engineer harmless from any and all liability, real or alleged, in connection with the performance of work on this Project, excepting for liability arising from the sole negligence of the Owner or the Engineer.

-CAUTION-
PACIFIC TELEPHONE
CABLES UNDERGROUND
BEFORE EXCAVATING
CALL COLLECT

After Hours
 7:30 A.M. to 5 P.M. & Holidays

Orange County 714-533-0811 714-547-6606
 Riverside County 714-684-0071 714-547-6606
 Inyo County 714-684-0071 714-547-6606
 San Bernardino County 714-684-0071 714-547-6606
 Los Angeles County 213-621-3111 24 HOUR SERVICE
 Ventura County 714-298-0595 714-232-0027
 San Diego County 714-298-0595 714-232-0027

FOR FREE CABLE LOCATING SERVICE

GENERAL NOTES

- CONSTRUCTION SHALL BE IN ACCORDANCE WITH THE CITY OF RIVERSIDE, DEPARTMENT OF PUBLIC WORKS STANDARDS AND THE STANDARD SPECIFICATIONS FOR PUBLIC WORKS CONSTRUCTION, 1973 EDITION
- THE FOLLOWING STANDARD DRAWINGS APPLY:
 452 PIPE BEDDING CASE I
 453 TRENCH BACKFILL
 500 MANHOLE
 562 LATERAL
 560 CLEAN OUT
- ALL M.H. TO BE CONST. PER STD 500
- SEWER TO REMAIN PLUGGED AT EX.M.H. UNTIL ACCEPTED BY CITY.

J. F. DAVIDSON ASSOCIATES
 CIVIL ENGINEERS - SURVEYORS - PLANNERS
 RIVERSIDE, CALIFORNIA

APPROVED BY *Robert J. Kopp* DATE 12-2-75
 R.E. No. 13699 II

DESIGNED BY A.W. DRAWN BY A.W. CHECKED BY UOZDOW

CITY OF RIVERSIDE, CALIFORNIA
DEPARTMENT OF PUBLIC WORKS

APPROVED BY *[Signature]* DATE 12/2/75
 PRINCIPAL ENGINEER

TRAFFIC DIVISION
 CHIEF P.W. ENGR. DATE 2.4

SEWER PLAN AND PROFILE
MARLBOROUGH AVENUE
SEWER EXTENSION
 RUSTIN AVE TO 215' E'LY CALIF. AVE

M.P. - 2-756

HORIZ. SCALE: 1" = 50' VERT. SCALE: 1" = 5'

PROJECT NO. **S-1020**

SHEET **1** OF **1**

FILE NO. **4493**