

PROPERTY OF
CITY OF MONROE
DEPT. OF PUBLIC WORKS
ENGINEERING DIVISION

PROPERTY OF
CITY OF MONROE
DEPT. OF PUBLIC WORKS
ENGINEERING DIVISION

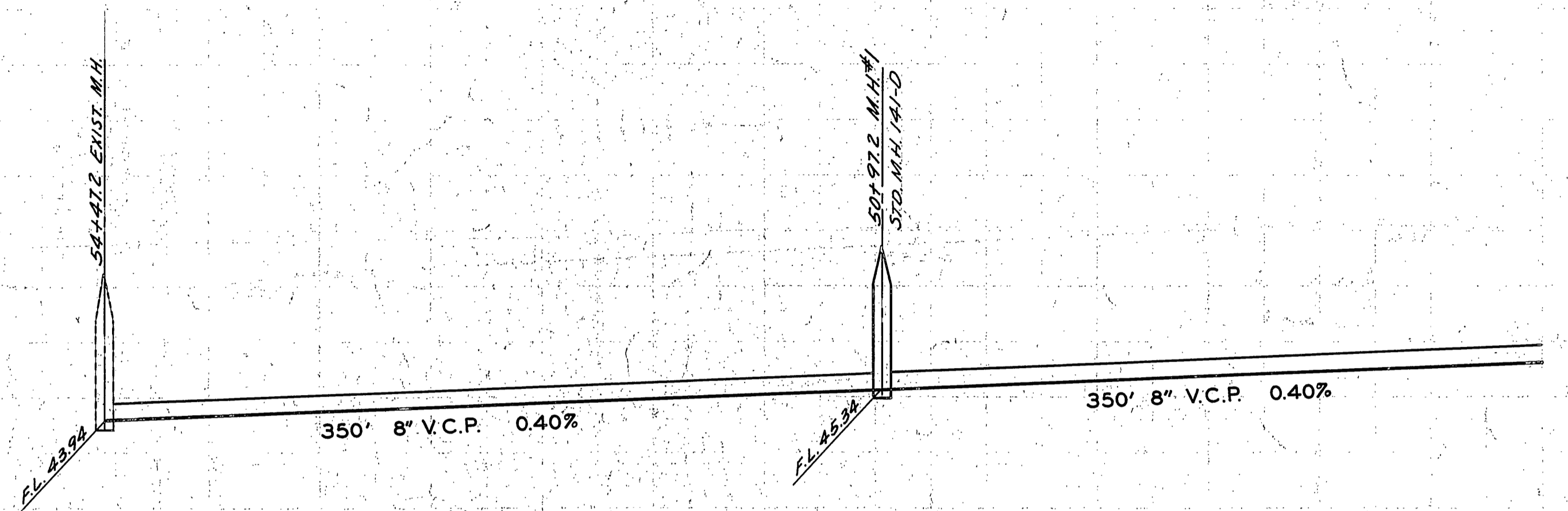

MONROE

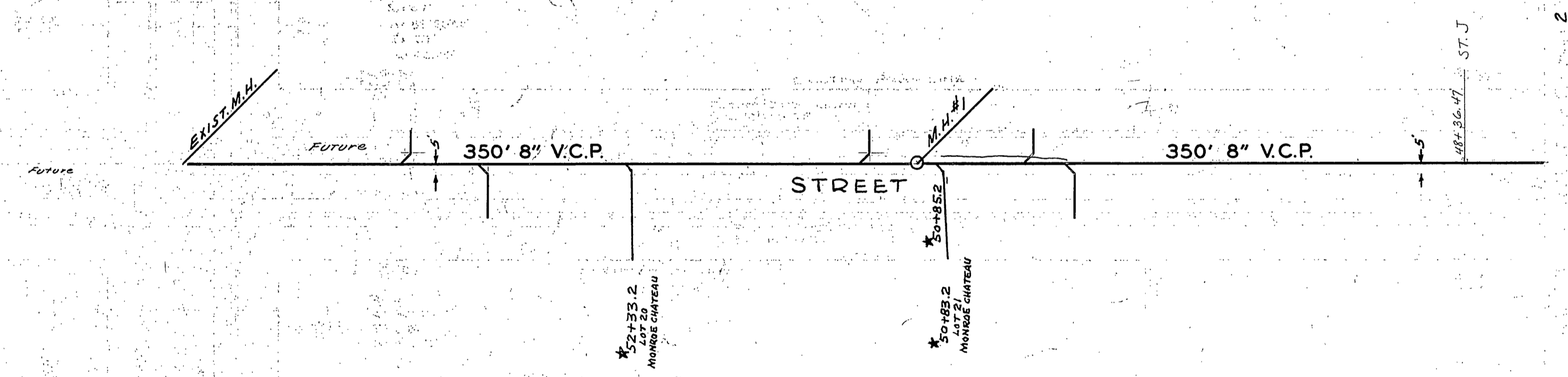

1. Exact location of wyes to be determined in field. Laterals to be installed to proposed back of curb as shown.
2. Contractor shall construct manholes to 16" below proposed paving grade & cover with 2" planking. Manholes will be raised to grade by others.
3. Contractor shall furnish manhole castings & lids.
4. Pavement will be replaced by others. Contractor shall put dust cap over backfilled trench.
5. Monroe St. lowering & paving will be done after completion of sewer.

- REVISIONS
- 1-8-58 Add notes 2, 3, 4 & 5
 - 1-23-58 Revise note 1
 - 4-30-58 ADDED 14" CONC. IRRIG. LINE
 - 9-2-59 "As Built" laterals, Monroe Chateau, H.B.

MONROE STREET
SANITARY SEWER
BETWEEN
COLORADO AVE & CELLINI DR.

cu
J.L.B.
James S. Koffler

J. Martine
Jan 8, 1958

S-107
1 2

PROPERTY OF
CITY OF MONROE
DEPT. OF PUBLIC WORKS
ENGINEERING DIVISION

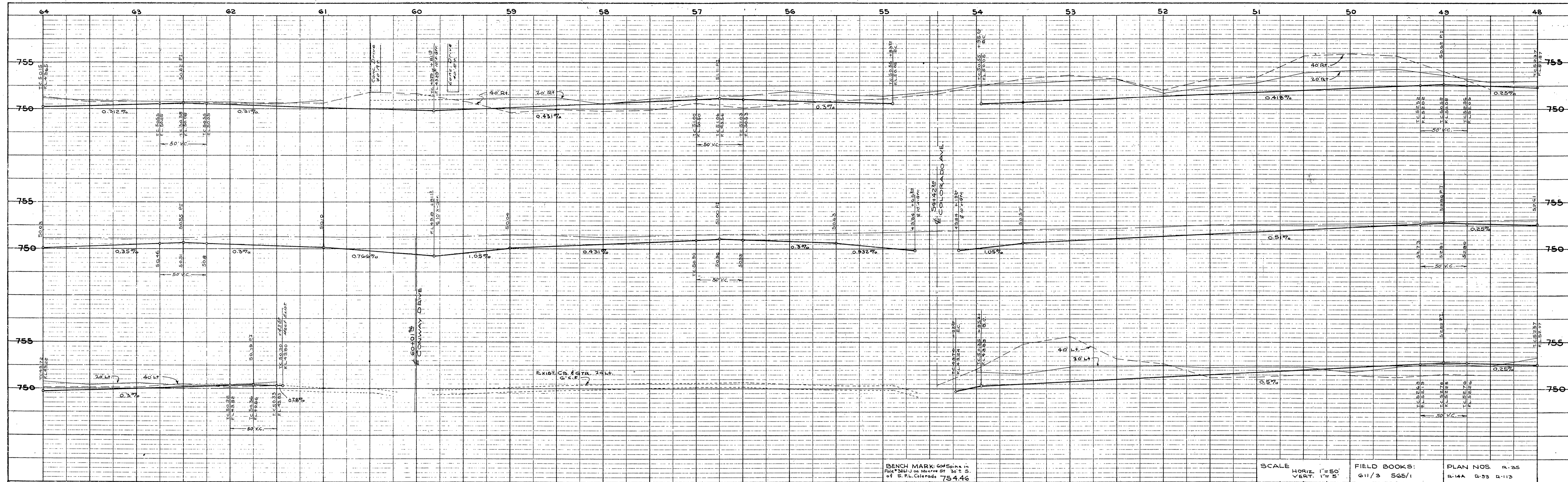

BENCH MARK: 60' Spike in
 Post 346-J on Main St 30' E. S.
 of S. R. Colorado 754.46

SCALE: HORIZ. 1"=50'
 VERT. 1"=5'

FIELD BOOKS: 611/3 565/1

PLAN NOS. R-35
 R-14A R-55 R-115

PROFILE	SURVEYED	BY	DATE
NOTE BOOK	PLotted		
	CHECKED		
	STRUCTURE NOTED		

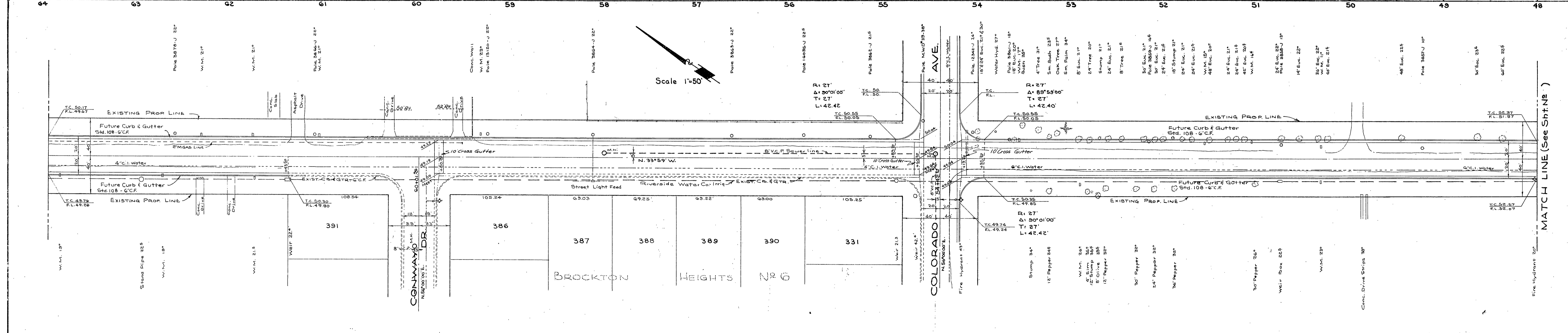

PLAN	SURVEYED	BY	DATE
NOTE BOOK	PLotted		
	CHECKED		
	ALIGNMENT CHECKED		
	BY		

REVISIONS			CITY OF RIVERSIDE CALIFORNIA DEPARTMENT OF PUBLIC WORKS	
MARK	DATE	DESCRIPTION		
DESIGNED BY	CHECKED BY	APPROVED BY		
DRAWN BY		DIRECTOR OF PUBLIC WORKS		
RECOMMENDED BY	ASSISTANT CITY ENGINEER	DATE	SHEET OF	

PROPERTY OF
CITY OF DENVER
DATE OF ISSUE
1958

PROPERTY OF
CITY OF DENVER
DATE OF ISSUE
1958

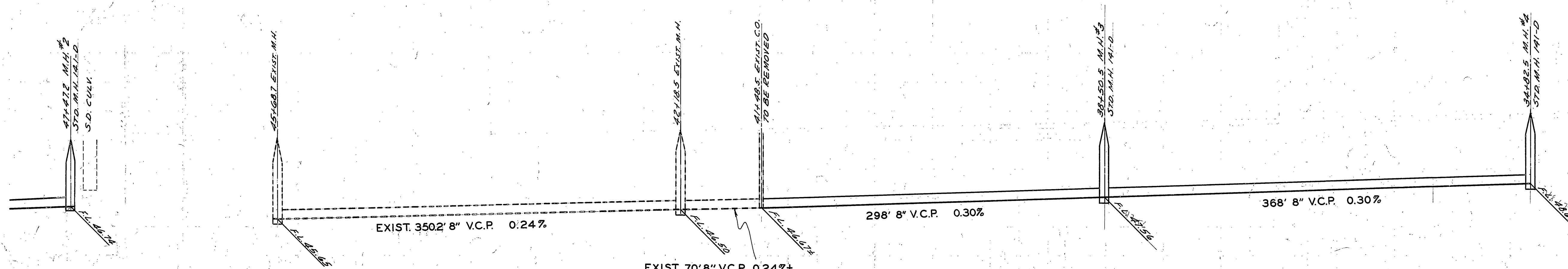

NOTE:
EXACT F.L. ELEV. OF EXIST. C.O.
AT STA. 41+48.5 TO BE DETERMINED
AT TIME OF TRENCHING.

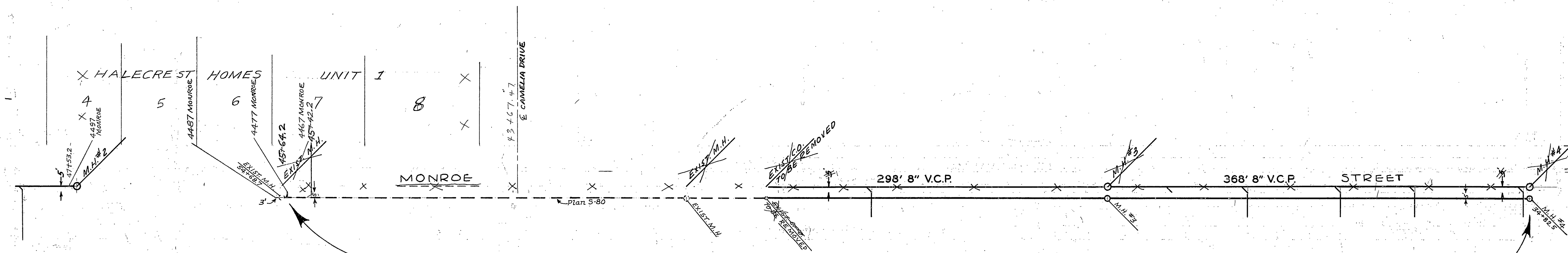

NOTE: Sewer line from 54+68.7 to 34+82.5 constructed 5 ft. West of Q of Monroe Street.

1. Exact location of wires to be determined in field. Laterals to be installed to proposed back of curbs as shown.
2. Contractor shall construct manholes to 16" below proposed paving grade & cover with 2" planking. Manholes will be raised to grade by others.
3. Contractor shall furnish signhole castings & lids.
4. Pavement will be replaced by others. Contractor shall put dustcap over backfilled trench.
5. Monroe St. lowering & paving will be done after completion of sewer.

1-8-58 Add notes 2, 3, 4 & 5, CW
1-23-58 Revis: note 1 CW
2-7-58 Revis: note 1, 2, 3, 4, 5, CW
4-14-58 "As Built" H.B. Ball
12-10-58 HALECREST HOMESTH LATERALS^{HS}
9-2-59 "As Built" Lateral, Monroe Chateau, H.B.

MONROE STREET
SANITARY SEWER
BETWEEN
COLORADO AVE. & CELLINI DR.

J.L.B.
Francis L. Lofgren

J. Mathews
Jan 8, 1958

S-107
2 2

PROPERTY OF
CITY OF DENVER
DATE OF ISSUE
1958

PROPERTY OF
CITY OF DENVER
DATE OF ISSUE
1958

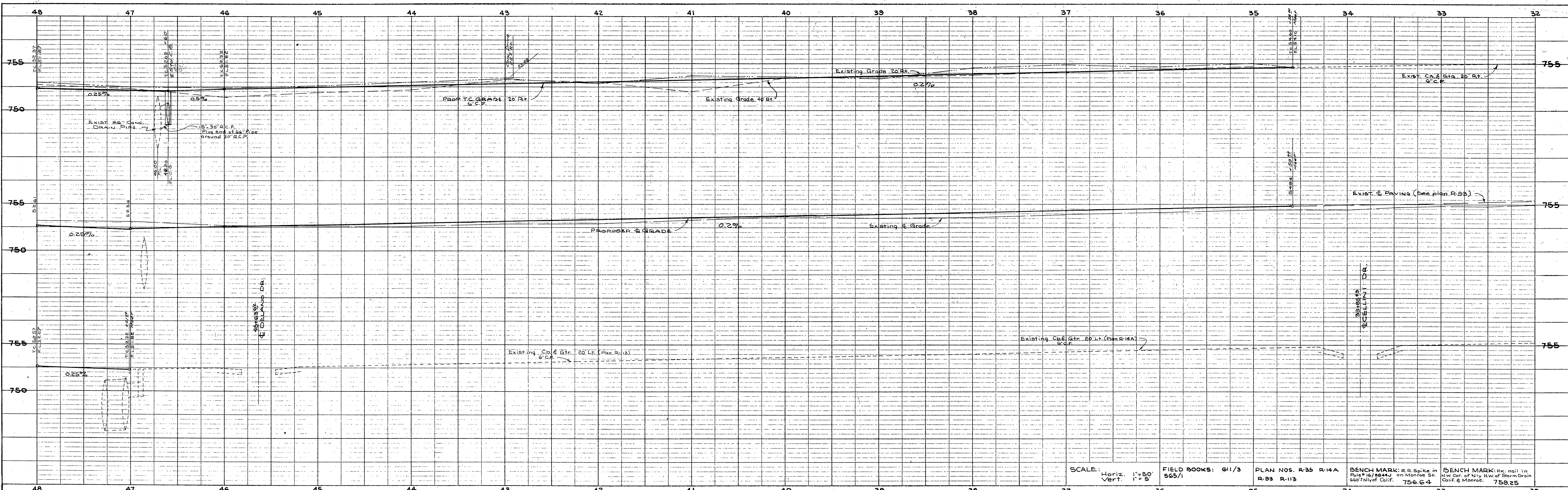

SCALE: Horiz. 1"=50'
 Vert. 1"=5'
 FIELD BOOKS: 611/3
 565/1
 PLAN NOS. R-35 R-14A
 R-93 R-113
 BENCH MARK: 2.0 Spike in
 File # 16/2844J on Monroe St.
 600' N. of Calif. 756.64
 BENCH MARK: 1/4" nail in
 N.W. Cor. of N.Y. H.W. of Storm Drain
 Calif. & Monroe. 758.25

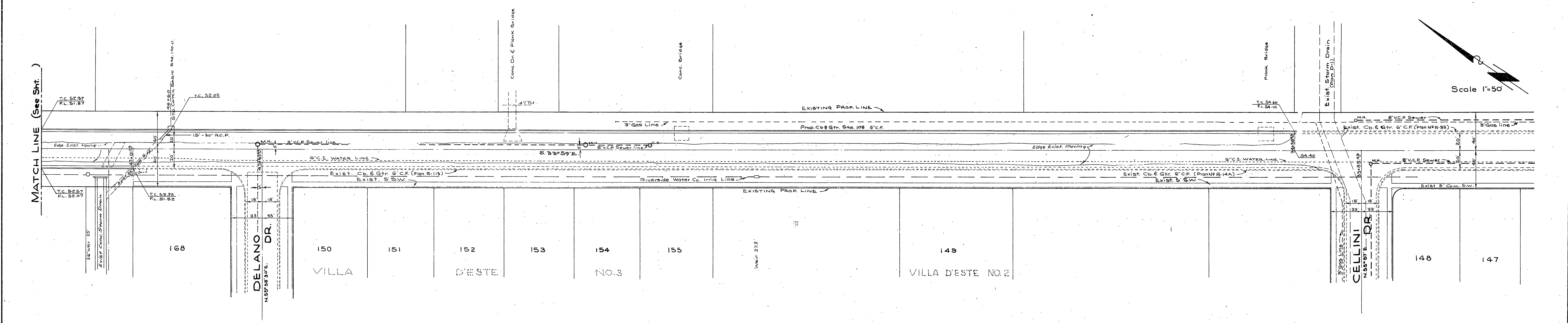

*ation of wires to be
 field. Laterals to be install
 back of curbs as shown.
 Contractor shall construct
 proposed paving grade & co
 be raised to
 placed by
 bucket
 paving w*

REVISIONS		CITY OF RIVERSIDE CALIFORNIA DEPARTMENT OF PUBLIC WORKS	
MARK	DATE	DESCRIPTION	
DESIGNED BY	CHECKED BY	APPROVED BY	
DRAWN BY		DIRECTOR OF PUBLIC WORKS	
RECOMMENDED BY	ASSISTANT CITY ENGINEER	DATE	SHEET OF

PROFILE	SUBMITTED	BY	DATE
NOTE BOOK	GRADES CHECKED		
NO.	STRUCTURE NOTING CHECKED		

PLAN	SUBMITTED	BY	DATE
NOTE BOOK	ALIGNMENT CHECKED		
NO.	RT. OF WAY CHECKED		