

INDEX MAP  
SCALE 1" = 80'

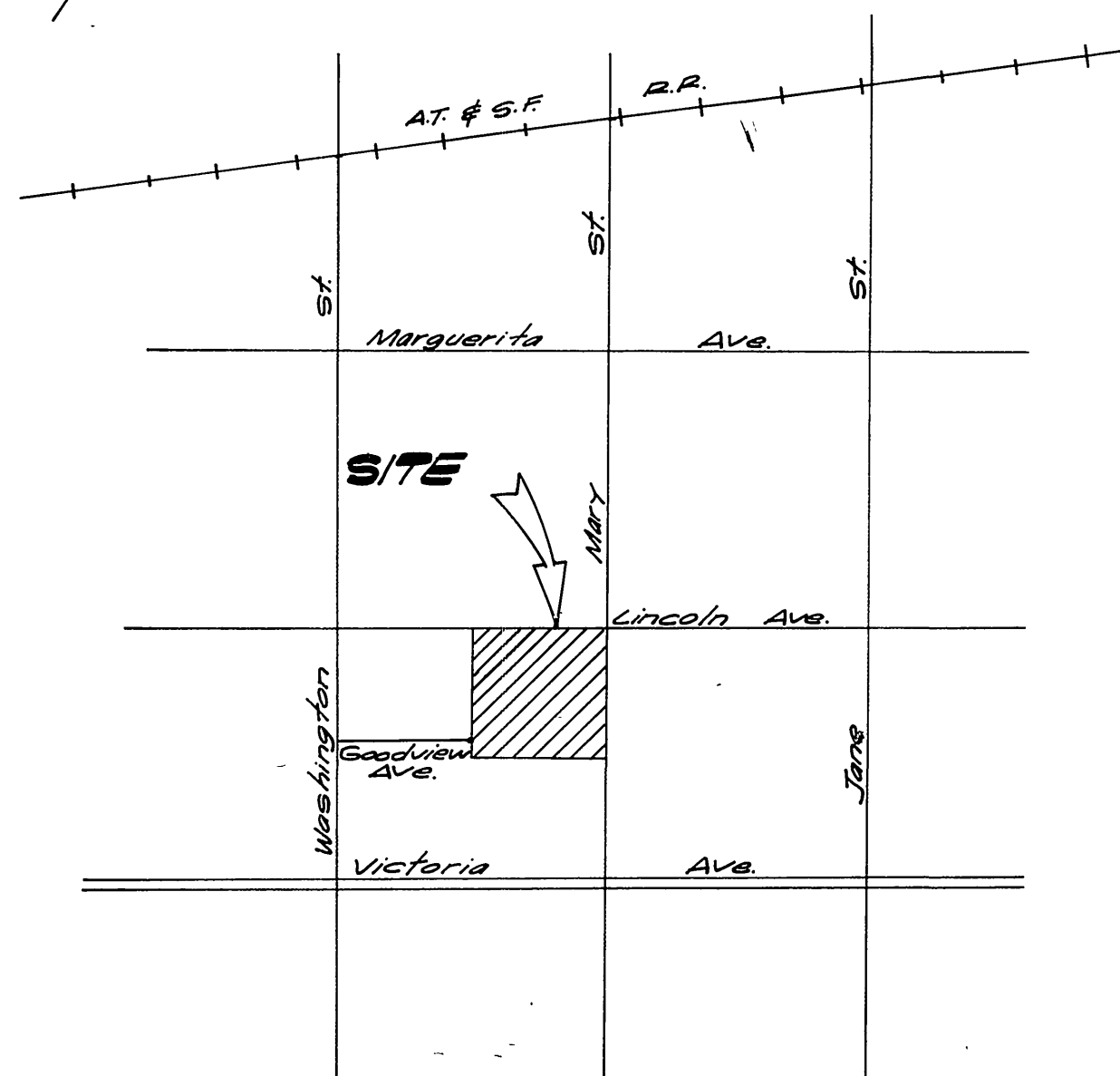

LOCATION MAP  
NO SCALE

**BENCH MARK**

No. 56-J F.K. Nail & Tag in Westerly curb return @ intersection of Washington Street and Lincoln Avenue  
ELEV. = 912.466

**GENERAL NOTES:**

1. Construction shall be in accordance with the Standard Specifications for Public Works Construction 1976 Edition and the City of Riverside Standard Drawings.
2. It shall be the responsibility of the contractor to clear the right of way in accordance with the provisions of law as it affects each utility including irrigation lines and appurtenances and at no cost to the City.
3. Pipe shall be bedded per Case 1, Standard Drawing No. 452, unless otherwise specified on the plans.
4. Location of wyes and laterals to be determined in the field at the direction of the owner.
5. All stubs and laterals to be constructed in accordance with standard Drawing No. 522. Stubs shall be plugged and capped.
6. Manhole frames and covers to be set as noted in profiles by sewer contractor after final paving of streets.
7. Laterals are to be 4" V.C.P. and extended to property line.
8. Prior to construction of sewer contractor is to expose the existing sewer and contact the Engineer for verification of existing location and elevation.
9. Plugs shall be installed and will remain in place where the new sewer connects with the existing sewer until such time as the new sewer is accepted by the City.
10. The private engineer signing these plans is responsible for assuring the accuracy of the work herein. In the event of discrepancies arising during construction, the private engineer shall be responsible for determining an acceptable solution and revising the plans for approval by the City.

**NOTICE TO CONTRACTOR:**

The existence and location of underground utility pipes or structures shown on these plans are obtained by a search of the available records to the best of our knowledge there are no existing utilities except as shown on these plans. The contractor is required to take due precautionary measures to protect the utility lines shown and any other lines not of record or not shown on these plans.

CITY OF RIVERSIDE  
DOMESTIC SYSTEM,  
GAGE CANAL SYSTEM  
BY: *Harley Holten* 4-18-77  
Chief Utilities Engineer - Water Date

ALBERT A. WEBB ASSOCIATES  
CIVIL ENGINEERS  
RIVERSIDE, CALIFORNIA  
APPROVED BY: *V.D. Jansing* DATE 2-25-77  
R.E. No. 37105

|      |           |       |      |
|------|-----------|-------|------|
| MARK | REVISIONS | APPR. | DATE |
|      |           |       |      |
|      |           |       |      |
|      |           |       |      |

CITY OF RIVERSIDE, CALIFORNIA  
PUBLIC WORKS DEPARTMENT  
APPROVED BY: *[Signature]* DATE 5-12-77  
PRINCIPAL ENGINEER  
TRAFFIC DIVISION  
CHIEF PUB. WKS. ENGR.

\* AS BUILT 6-77 KPT

SEWER PLAN & PROFILE  
TRACT 7194  
INDEX MAP  
SCALE: As Shown

ACCOUNT No. 75-236  
DRAWING NUMBER  
S-1077  
SHEET 1 OF 6  
75-236-B



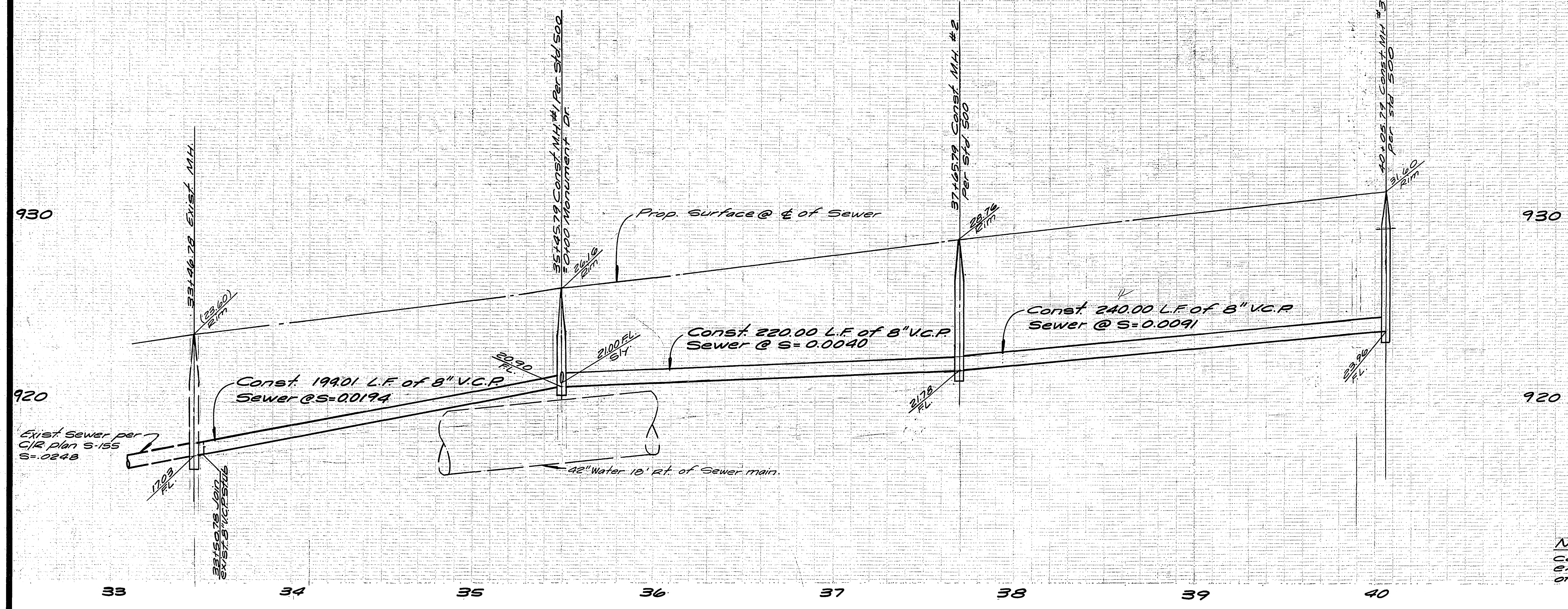

Note:  
Contractor to verify ft. elev. of  
exist. stub prior to the beginning  
of construction.

Bench Mark:  
No. 66-J Pk. Nail & Tag in westerly  
curb return @ intersection of Washington  
Street and Lincoln Avenue.  
Elev: 92.466

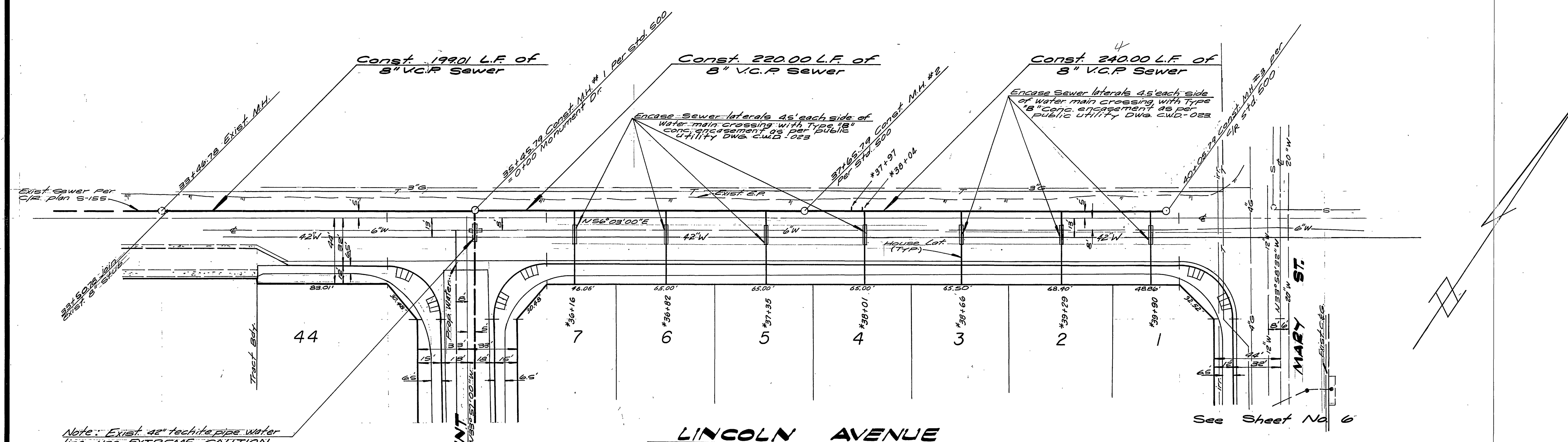

Note: Exist. 42" techite pipe water  
line; use EXTREME CAUTION

Note:  
See Sheet No. 1 for General Notes

\* AS BUILT 6-77 HET

See Sheet No. 3

CITY OF RIVERSIDE  
DOMESTIC SYSTEM  
GAGE CANAL SYSTEM  
By: *Wally J. Hines* 4-18-77  
Chief, Utilities Engineer-Water Date

ALBERT A. WEBB ASSOCIATES  
CIVIL ENGINEERS  
RIVERSIDE, CALIFORNIA  
APPROVED BY: *[Signature]* DATE: 2-26-77  
R.E. No. 37105

| MARK | REVISIONS | APPR. | DATE |
|------|-----------|-------|------|
|      |           |       |      |
|      |           |       |      |

CITY OF RIVERSIDE, CALIFORNIA  
PUBLIC WORKS DEPARTMENT  
APPROVED BY: *[Signature]* DATE: 5-12-77  
PRINCIPAL ENGINEER  
TRAFFIC DIVISION  
CHIEF PUB. WKS. ENGR.

SEWER PLAN & PROFILE  
TRACT 7194  
LINCOLN AVE.  
SCALE: Horiz. 1"=40' Vert. 1"=4'

ACCOUNT No. 75-236  
DRAWING NUMBER  
S-1077  
SHEET 2 OF 6  
75-236-B



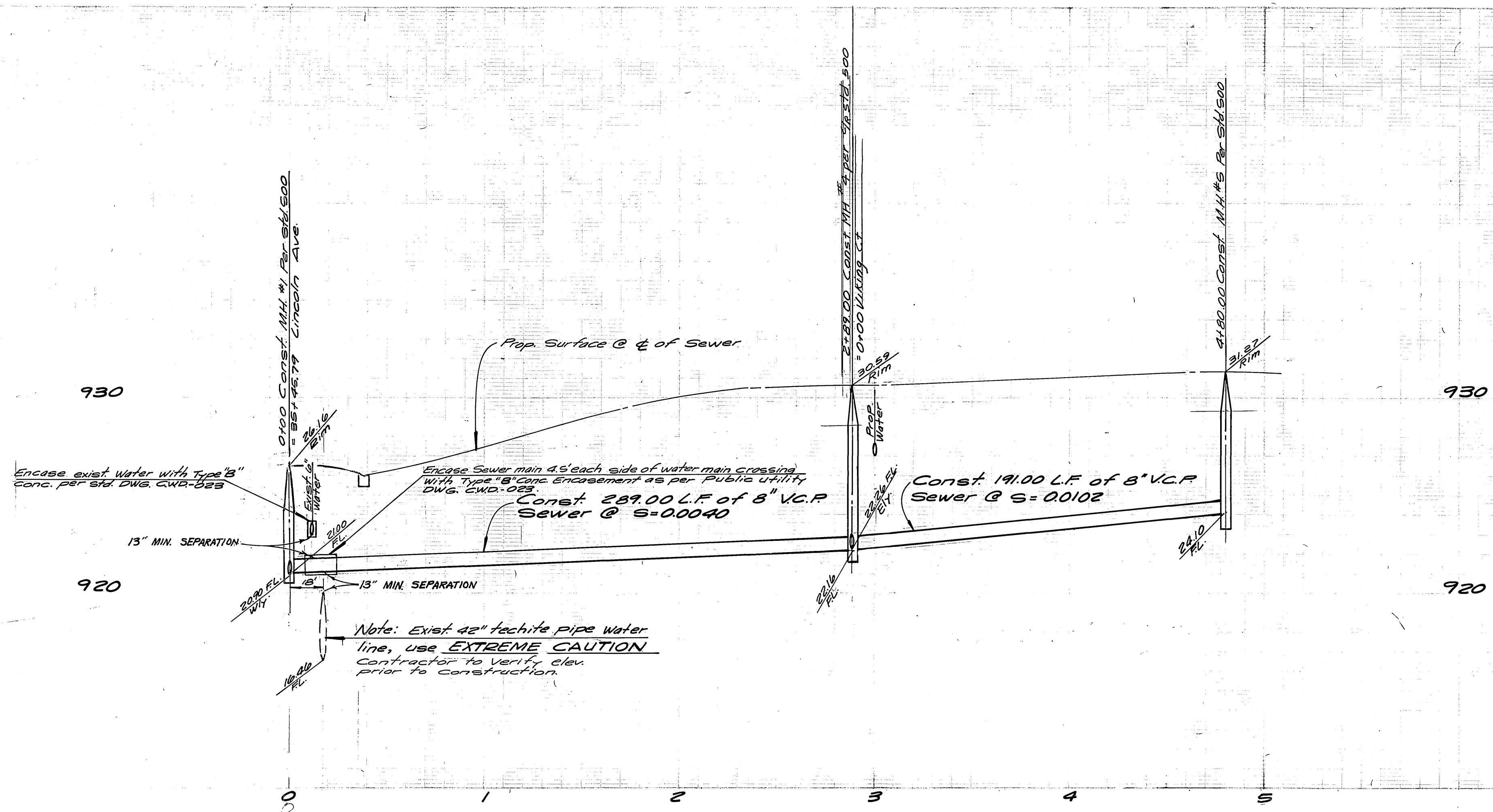

**Bench Mark:**  
 Na Gen. Pk. Nail & Peg in westerly  
 curb return @ intersection of Washington  
 Street and Lincoln Avenue.  
 Elev. 918.466

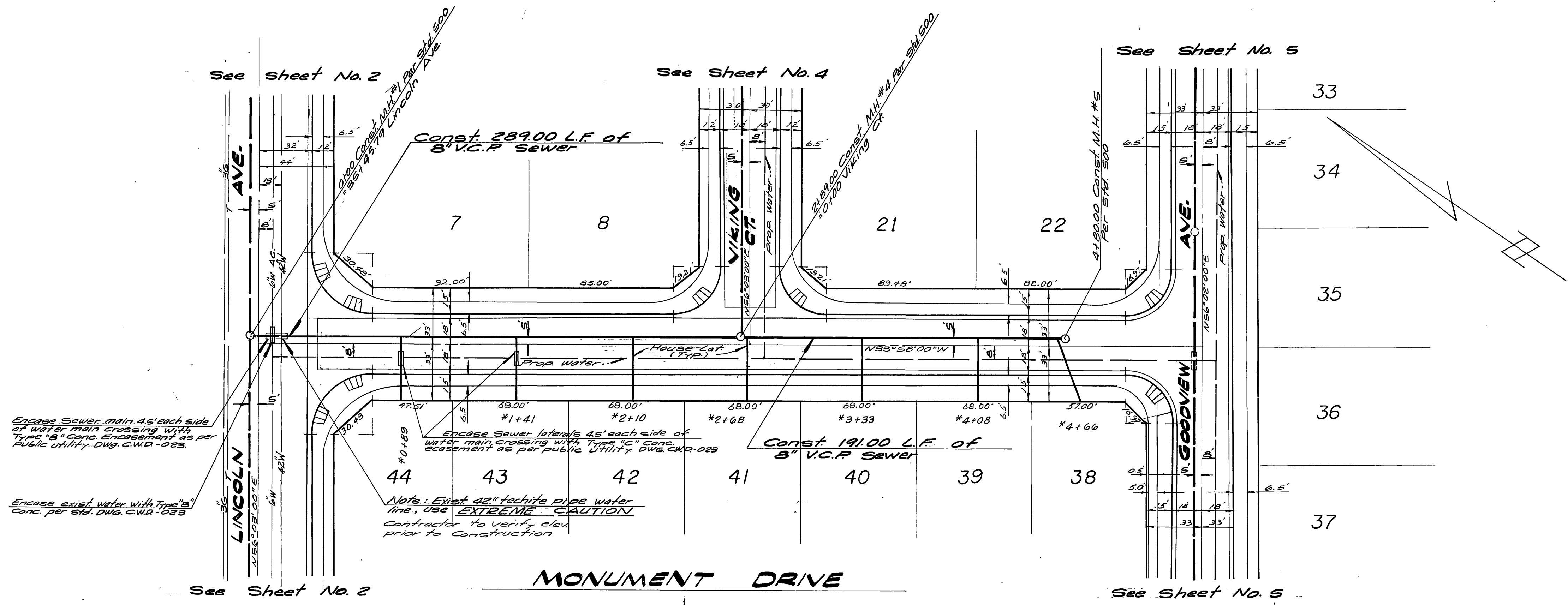

**Note:**  
 See Sheet No. 1 for General Notes

\*AS BUILT 6-77 RET

CITY OF RIVERSIDE  
 DOMESTIC SYSTEM,  
 GAGE CANAL SYSTEM  
 4-18-77  
 Chief Utilities Engineer-Water Date

ALBERT A. WEBB ASSOCIATES  
 CIVIL ENGINEERS  
 RIVERSIDE, CALIFORNIA  
 APPROVED BY: *[Signature]* DATE 2-22-77  
 R.E. No. 27105

| NO. | REVISIONS | APPR. | DATE |
|-----|-----------|-------|------|
|     |           |       |      |
|     |           |       |      |

CITY OF RIVERSIDE, CALIFORNIA  
 PUBLIC WORKS DEPARTMENT  
 APPROVED BY: *[Signature]*  
 DIRECTOR OF PUBLIC WORKS  
 DATE 5-12-77

SEWER PLAN # PROFILE  
 TRACT 7194  
 MONUMENT DRIVE

ACCOUNT No. 75-236  
 DRAWING NUMBER  
 S-1077  
 SHEET 3 OF 6  
 75-236B

SCALE: Horiz. 1"=40' Vert. 1"=4'

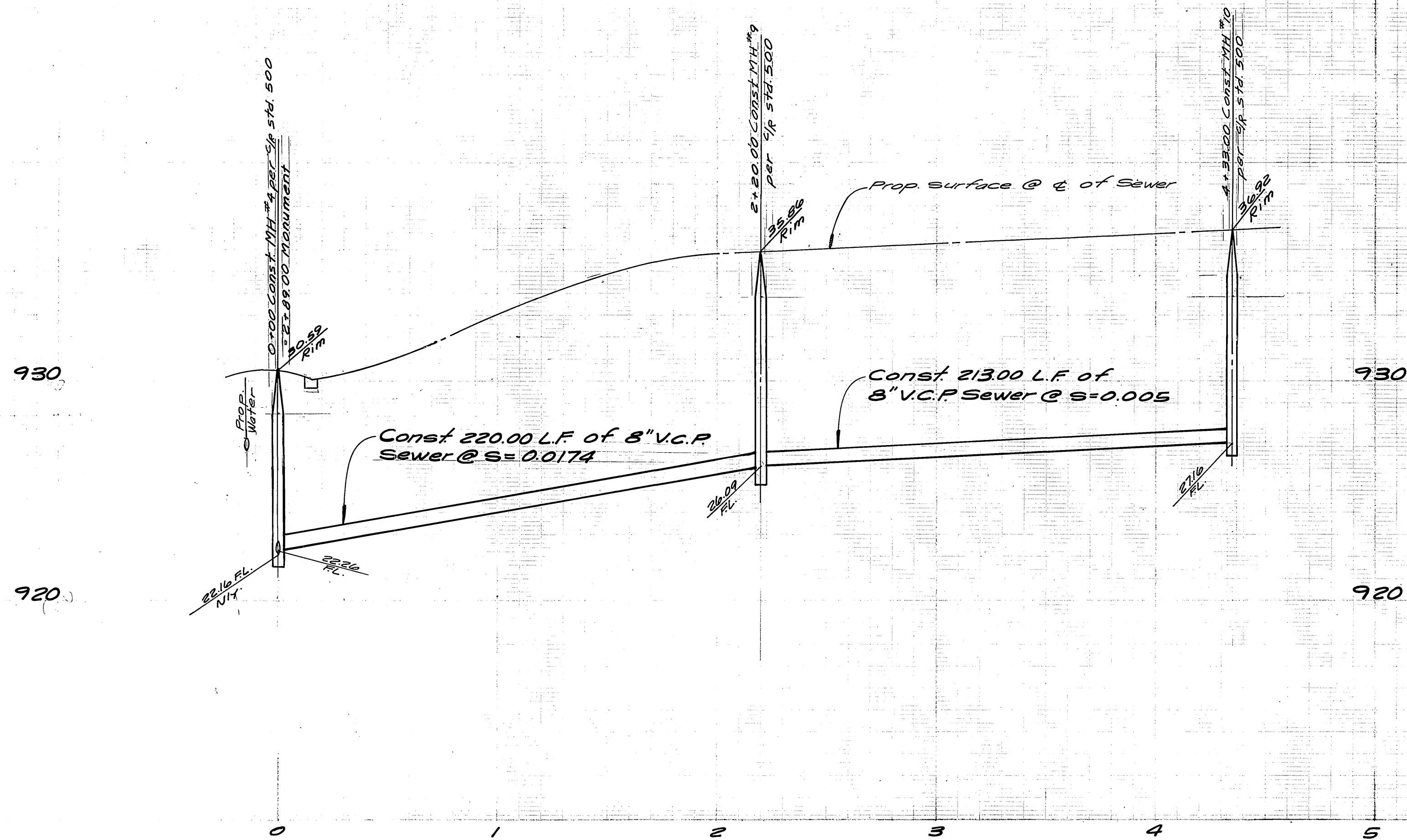

**Bench Mark:**  
 No. 66-J PK. Nail & Tag in westerly  
 curb return @ intersection of Washington  
 Street and Lincoln Avenue.  
 Elev. 92.466

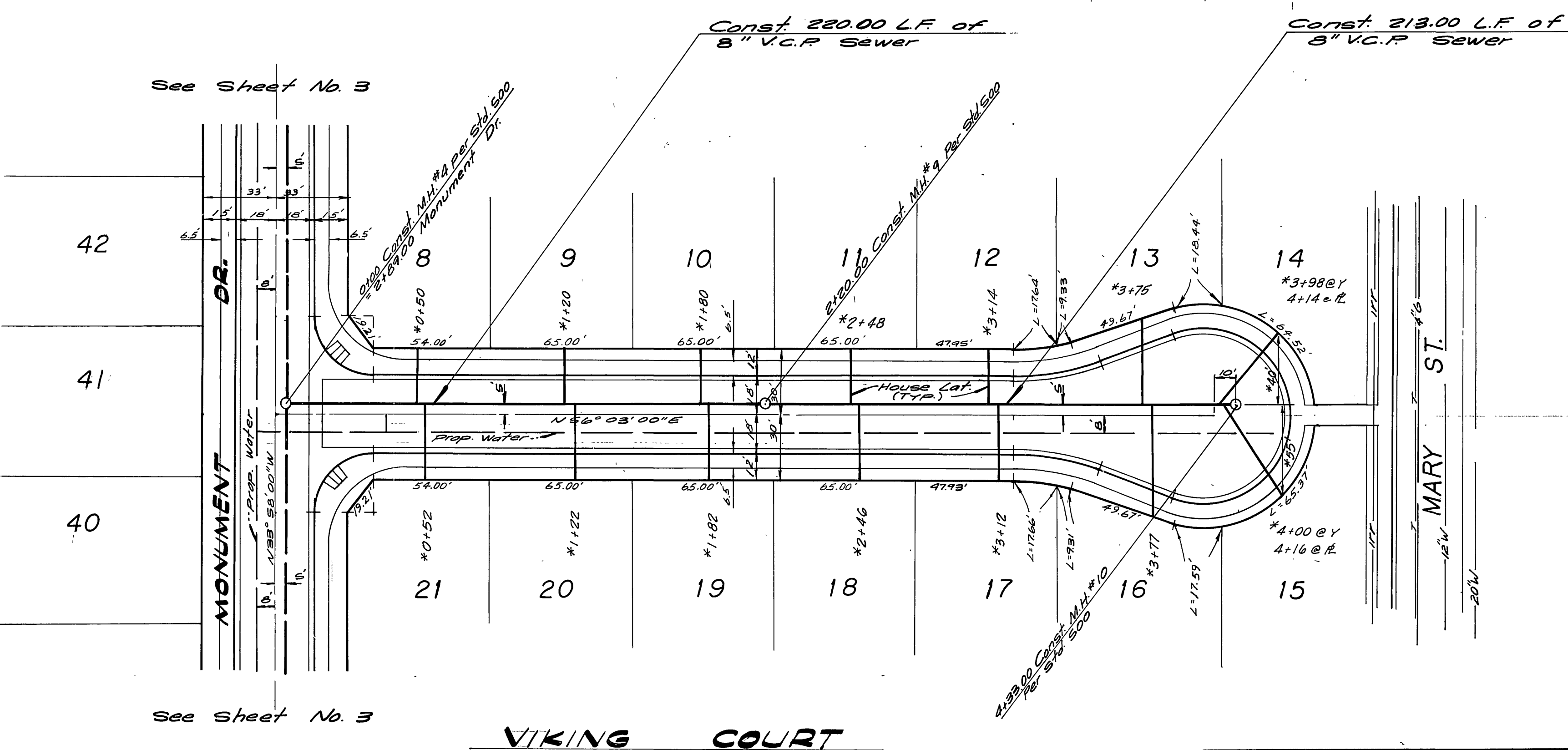

**Note:**  
 See Sheet No 1 for General Notes

\*AS BUILT 6-77 KPT

CITY OF RIVERSIDE  
 DOMESTIC SYSTEM,  
 GAGE CANAL SYSTEM  
 BY: *William S. ...* 4-18-77  
 Chief Civil Engineer-Water Date

ALBERT A. WEBB ASSOCIATES  
 CIVIL ENGINEERS  
 RIVERSIDE, CALIFORNIA  
 APPROVED BY: *H. D. ...* DATE 5-25-77  
 R.E. No. 27105

| NO. | REVISIONS | APPR. | DATE |
|-----|-----------|-------|------|
|     |           |       |      |
|     |           |       |      |

CITY OF RIVERSIDE, CALIFORNIA  
 PUBLIC WORKS DEPARTMENT  
 APPROVED BY: *[Signature]*  
 DIRECTOR OF PUBLIC WORKS  
 DATE 5-12-77

SEWER PLAN & PROFILE  
 TRACT 7194  
 VIKING COURT  
 SCALE: Horiz 1"=40' Vert 1"=4'

ACCOUNT No. 75-236  
 DRAWING NUMBER  
 S-1077  
 SHEET 4 OF 6  
 75-236-B



930

920

940

930

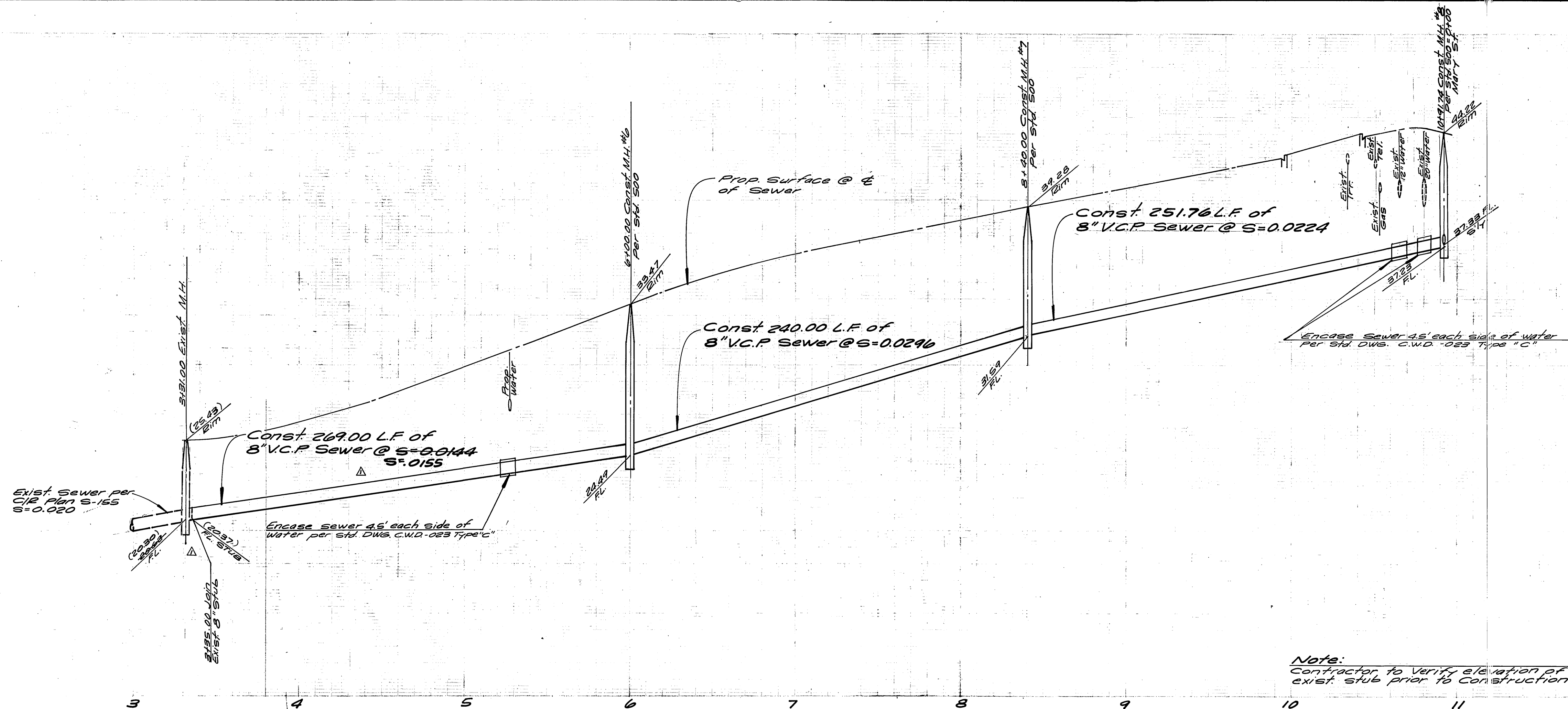

**Note:**  
Contractor to verify elevation of  
exist. sub prior to construction

**Bench Mark:**  
No. 56-J Pl. Nail & tag in westerly  
curb return @ intersection of Washington  
Street and Lincoln Avenue.  
Elev: 92.66

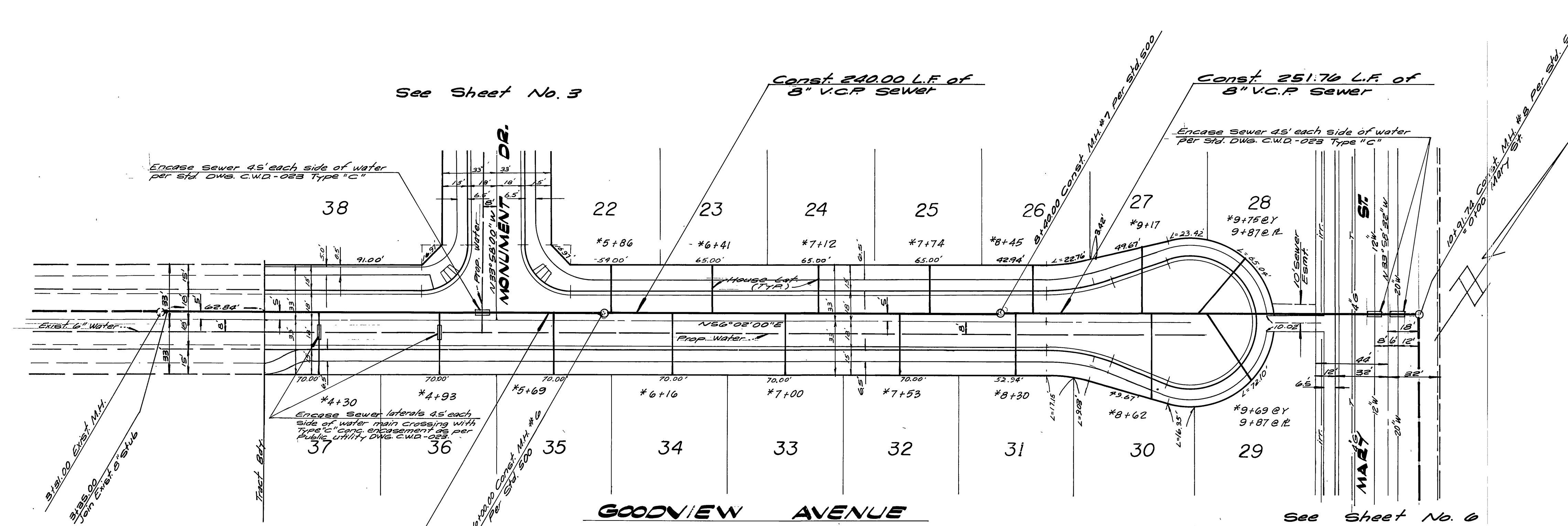

**Note:**  
See Sheet No. 1 for General Notes

\*AS BUILT 6-77 MET

CITY OF RIVERSIDE  
DOMESTIC SYSTEM,  
GAGE CANAL SYSTEM  
BY: *W. A. Webb* 4-18-77  
Chief Utilities Engineer-Water Dept

ALBERT A. WEBB ASSOCIATES  
CIVIL ENGINEERS  
RIVERSIDE, CALIFORNIA  
APPROVED BY: *W. A. Webb* DATE 2-25-77  
R.E. No. 27165

| REVISIONS   | DATE |
|---|------|
| DESIGNED BY: L.O.L. DRAWN BY: M.C.R. CHECKED BY: B.M. |      |

CITY OF RIVERSIDE, CALIFORNIA  
PUBLIC WORKS DEPARTMENT  
APPROVED BY: *W. A. Webb*  
DIRECTOR OF PUBLIC WORKS  
DATE: 4-18-77

SEWER PLAN & PROFILE  
TRACT 7194  
GOODVIEW AVE.

ACCOUNT No. 75-236  
DRAWING NUMBER  
S-1077  
SHEET 5 OF 6  
75-236-B

SCALE: Horiz. 1"=40' Vert. 1"=4'



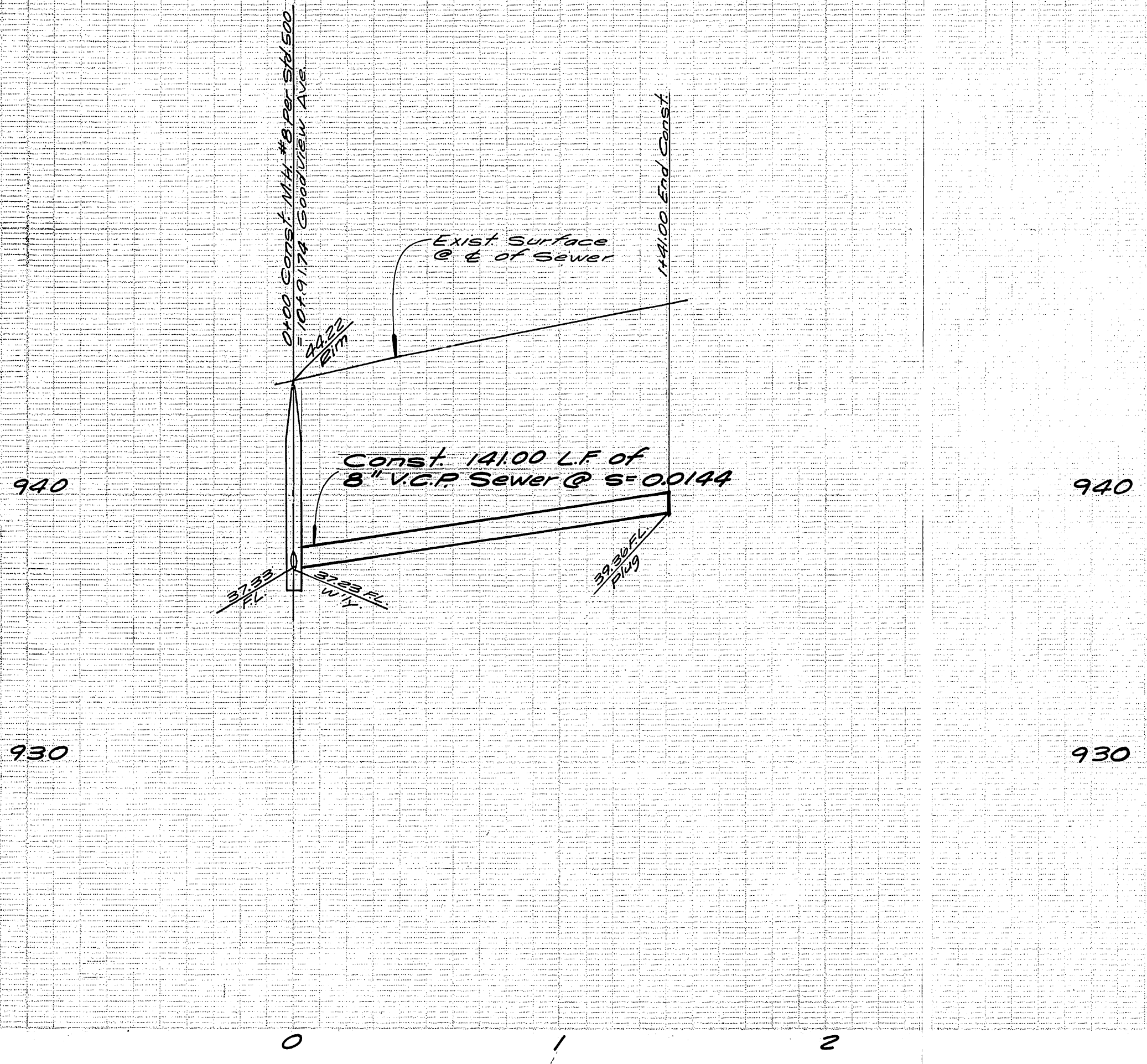

**Note:**  
 No Sewer connections will be permitted between Sta. 0+00 & 1+41.00 Mary St until a Clean-out or Manhole is installed at the end of this line.

**Bench Mark:**  
 No. 66-J PK. Nail & Tag in Westery Curb return @ intersection of Washington Street and Lincoln Avenue.  
 Elev: 912.866

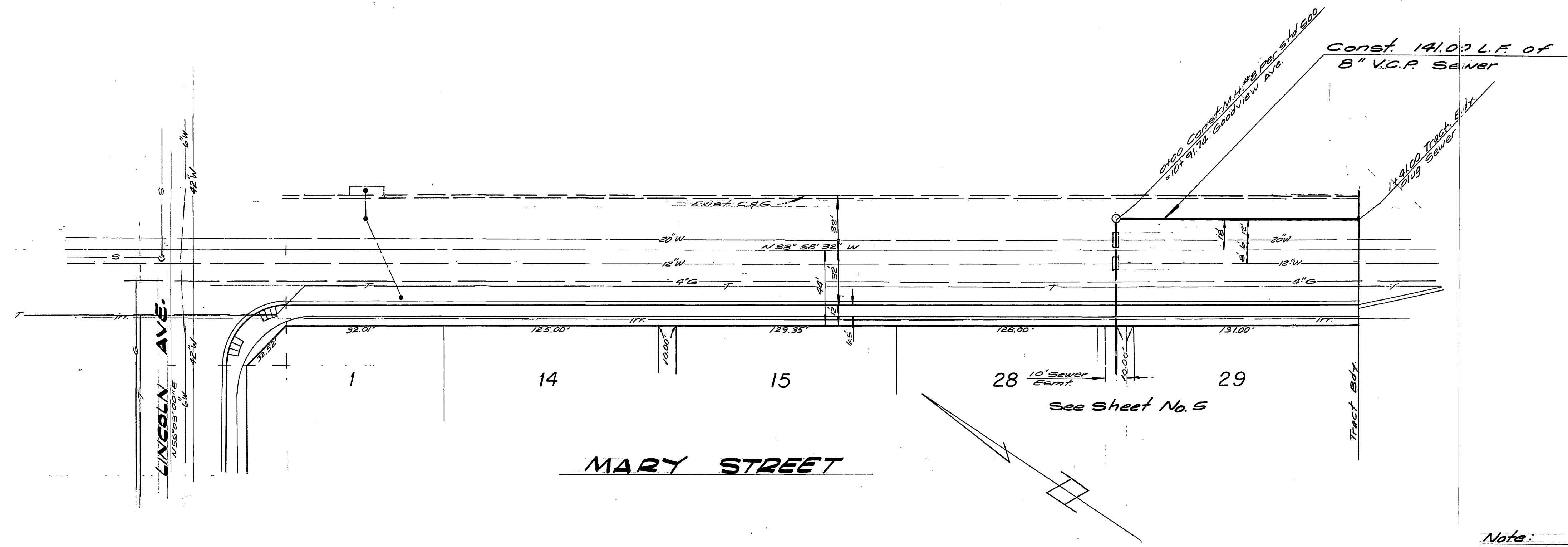

**Note:**  
 See Sheet No. 1 for General Notes

\*AS BUILT 6-77 KPT

CITY OF RIVERSIDE  
 DOMESTIC SYSTEM,  
 GASE. CANAL. SYSTEM  
 By: *[Signature]* A.B.77  
 Chief Utility Engineer - Water - Curb

ALBERT A. WEBB ASSOCIATES  
 CIVIL ENGINEERS  
 RIVERSIDE, CALIFORNIA  
 APPROVED BY *[Signature]* DATE 2-25-77  
 R.E. No. 27105

| MARK | REVISIONS | APPR. DATE |
|------|-----------|------------|
|      |           |            |
|      |           |            |
|      |           |            |

CITY OF RIVERSIDE, CALIFORNIA  
 PUBLIC WORKS DEPARTMENT  
 APPROVED BY *[Signature]* DATE 5-72-77  
 PRINCIPAL ENGINEER  
 TRAFFIC DIVISION  
 CHIEF PUB. WKS. ENGR.

SEWER PLAN & PROFILE  
 TRACT 7194  
 MARY ST.  
 SCALE: Horiz. 1"=40' Vert. 1"=4'

ACCOUNT No. 75-236  
 DRAWING NUMBER  
 S-1077  
 SHEET 6 OF 6  
 75-236-B