

BM 1 U.S.G.S. RAIL 2, PALMYRITA
 AT A.T. & S.F. R.R. CO. N. 1/4 SW. COR.
 BRONZE DISK EL. 910.415

F.B. 608/45-51, 5-3/45-56
 REF PLANS 5-299

SCALES: HOR. 1" = 50'
 VERT. 1" = 5'

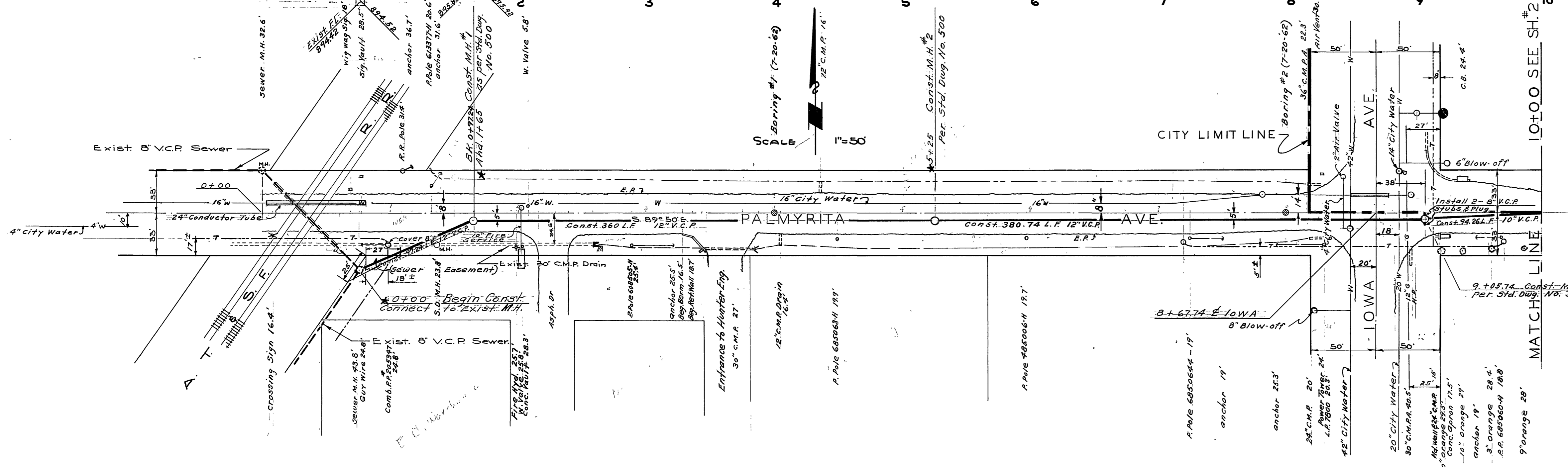

- Construction Notes:
- ① Wyes & Laterals shall be located in the field

REVISIONS		DESCRIPTION
DATE	BY	

ACCOUNT NO. 5003

CITY OF RIVERSIDE CALIFORNIA
 DEPARTMENT OF PUBLIC WORKS

PALMYRITA TRUNK SEWER #1

AT. & S.F. R.R. TO IOWA AVE.

DATE: 1-11-63
 DRAWN BY: d.r.b. H.A.C.
 CHECKED BY: [Signature]
 SCALE: S-108

* = As built. 7.22.63. G.S.

PROFILE
 SURVEYED
 DATE: 7-20-62
 BY: B. W. LUTER
 STRUCTURE NO. 1415 (S. 110)

PLAN
 DRAWN
 DATE: 7-20-62
 BY: B. W. LUTER
 STRUCTURE NO. 1415 (S. 110)

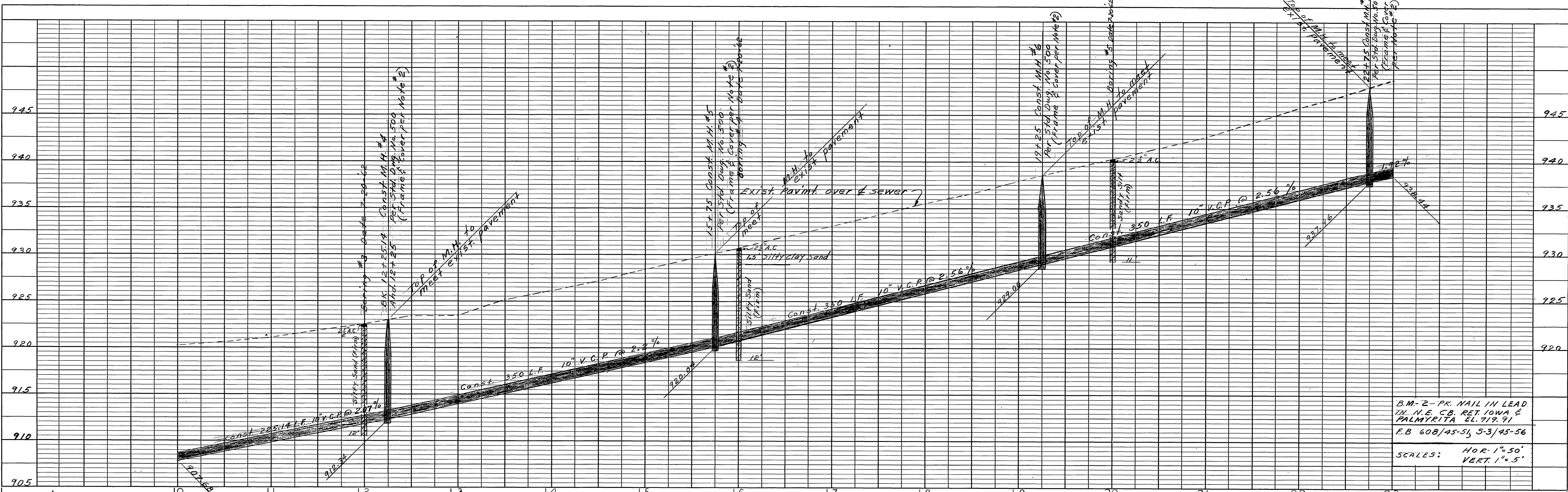

B.M. - 2 - PR. NAIL IN LEAD
IN N.E. CB. RET. IOWA &
PALMYRITA EL. 919.91
F.B. 608/45-51, 5-3/45-56
SCALES: HOR. 1"=50'
VERT. 1"=5'

PROFILE	SURVEYED	DATE
NOTE BOOK	PLOTTED	
R.M.'S ADDED	CHECKED	
STRUCTURE NOTATIONS CHECKED		

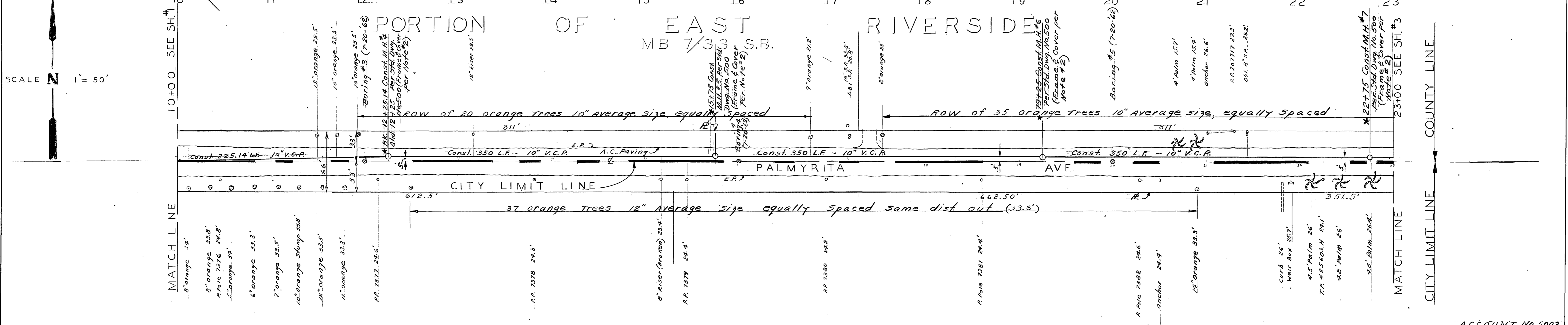

SCALE N 1" = 50'

PLAN	SURVEYED	DATE
NOTE BOOK	PLOTTED	
R.M.'S ADDED	CHECKED	
STRUCTURE NOTATIONS CHECKED		

PORTION OF TWOGOOD AND HERRICK'S SUB.
MB 7/29 SB

* = As built. 722.63 G.S.

- Construction Notes:
- Wyes and Laterals shall be located in the field
 - "Silent Knight" M.H. Frames and covers, as manufactured by Alhambra Foundry, shall be furnished and installed by the contractor at locations indicated on the plan.

REVISIONS		CITY OF RIVERSIDE CALIFORNIA DEPARTMENT OF PUBLIC WORKS	
MARK	DATE	DESCRIPTION	PALMYRITA TRUNK SEWER #1 1400± EASTERLY OF IOWA
DESIGNED BY	CHECKED BY	APPROVED BY	S108 SHEET 2 OF 3
DRAWN BY		DIRECTOR OF PUBLIC WORKS	
RECOMMENDED BY	ASSISTANT CITY ENGINEER	DATE 1/17-63	

ACCOUNT No. 5003

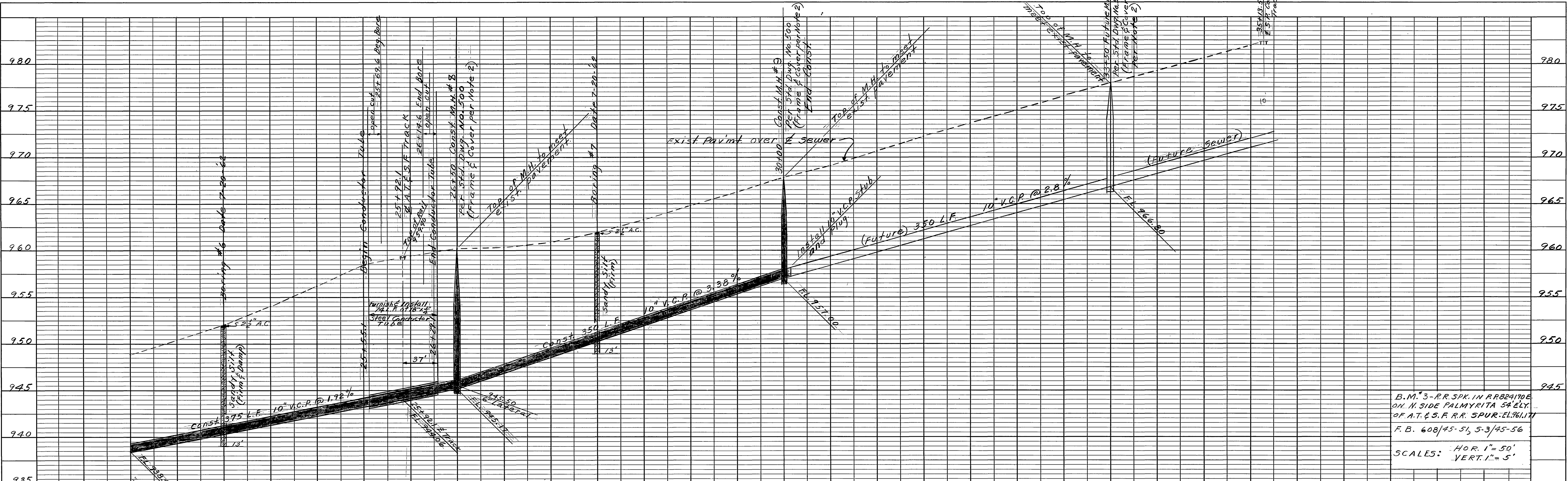

B.M. 3 - R.R. SPK. IN RR 241706
ON N. SIDE PALMYRITA ST. ELY.
OF A.T. & S.F. R.R. SPUR - EL. 961.111
F.B. 608/45-51, 5-3/45-56
SCALES: HOR. 1" = 50'
VERT. 1" = 5'

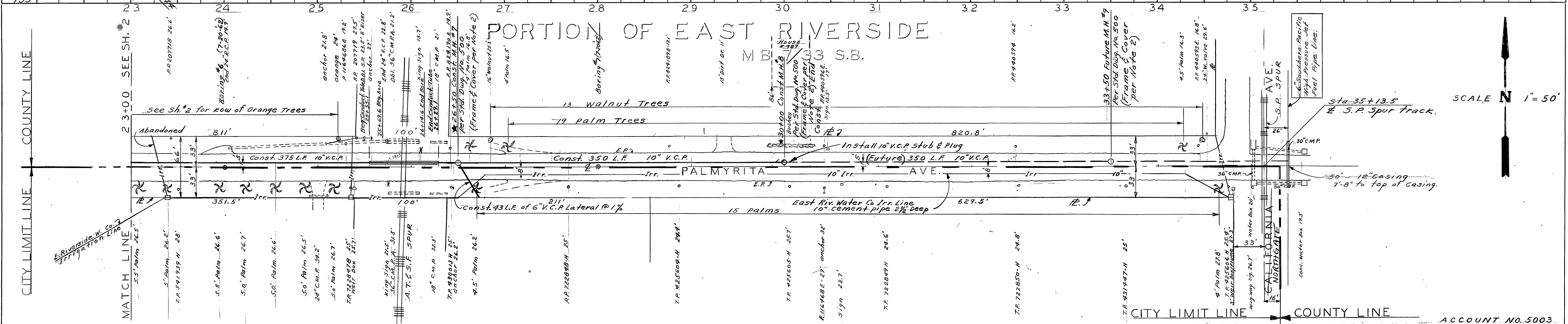

PORTION OF EAST RIVERSIDE
M.B. 7/29 S.B.

SCALE N 1" = 50'

PORTION OF TWO GOOD
AND HERRICK'S SUB.
MB 7/29 SB

- Construction Notes:**
- ① Wyes and Laterals shall be located in the field.
 - ② "Silent Knight" M.Hole Frames and Covers shall be manufactured by Alhambra Foundry shall be furnished and installed by Contractor at locations indicated on plan.

*As built: 7.22.63 G.S. Topo taken from Sewer E

REVISIONS		CITY OF RIVERSIDE CALIFORNIA DEPARTMENT OF PUBLIC WORKS	
MARK	DATE	DESCRIPTION	

DESIGNED BY <i>[Signature]</i>	CHECKED BY <i>[Signature]</i>	APPROVED BY <i>[Signature]</i>	S-108 SHEET 3 OF 3
DRAWN BY H.R.C.	W.D.S.	DIRECTOR OF PUBLIC WORKS	
RECOMMENDED BY <i>[Signature]</i>	ASSISTANT CITY ENGINEER	DATE 1-17-63	

PROFILE	
NO.	DATE

PLAN	
NO.	DATE