

- GENERAL NOTES**
- It shall be the responsibility of the contractor to clear the right-of-way in accordance with the provisions of law as it affects each utility including irrigation lines and appurtenances and at no cost to the City.
  - Construction shall be in accordance with the City of Riverside, Department of Public Works, Standard Drawings and the Standard Specifications for Public Works Construction, 1976 Edition.
  - Location of the laterals to be determined in the field at the direction of the owner.
  - Contractor is to verify existing sewer elevation prior to construction.
  - The sewer contractor shall adjust manholes to final grade after paving is completed.
  - A plug shall be installed and will remain in place where the new sewer connects with the existing sewer until the new sewer is accepted by the City.
  - THE PRIVATE ENGINEER SIGNING THESE PLANS IS RESPONSIBLE FOR THE ACCURACY AND ACCEPTABILITY OF THE WORK HEREON. IN THE EVENT OF DISCREPANCIES ARISING DURING CONSTRUCTION THE PRIVATE ENGINEER SIGNING THE PLANS SHALL BE RESPONSIBLE FOR DETERMINING AN ACCEPTABLE SOLUTION AND REVISING THE PLANS FOR APPROVAL BY THE CITY.

- CONSTRUCTION NOTES**
- CONSTRUCT 8" V.C.P. SEWER MAIN.
  - CONSTRUCT 4" V.C.P. HOUSE LATERAL.
  - CONSTRUCT M.H. PER C/R STD. #500.
  - CONSTRUCT CLEANOUT PER 1/2 STD. #560.

Contractor agrees that he shall assume sole and complete responsibility for job site conditions during the course of construction of this Project, including safety of all persons and property; that this requirement shall apply continuously and not be limited to normal working hours; and that the Contractor shall defend, indemnify and hold the Owner and the Engineer harmless from any and all liability, real or alleged, in connection with the performance of work on this Project, excepting for liability arising from the sole negligence of the Owner or the Engineer.

**BENCH MARK**  
 FD. PK. NAIL AND TAG ON CULVERT HEADWALL NLY SIDE VICTORIA 50' WLY CROSS ST. PRECISE BM. E3-D PER 1/2" PRECISE DATUM. EL. = 822.204

**J. F. DAVIDSON ASSOCIATES**  
 CIVIL ENGINEERS - SURVEYORS - PLANNERS  
 RIVERSIDE, CALIFORNIA

MARK	REVISIONS	APPR. DATE
▲	SUBTERRANEAN DRAIN LOCATION	10/10/10
▲	REVISED SEWER MANHOLE	10/10/10
▲	ADDED EXIST. 4" GAS LINES	10/10/10

**CITY OF RIVERSIDE, CALIFORNIA**  
 DEPARTMENT OF PUBLIC WORKS

APPROVED BY: [Signature] DATE: 6-2-11  
 PRINCIPAL ENGINEER  
 PARK DEPARTMENT  
 TRAFFIC DIVISION  
 CHIEF P. W. ENGR. [Signature]

**SEWER PLAN AND PROFILE**  
**TRACT NO. 5751**  
**LA SIERRA AVENUE**  
 0+00 TO 2+48.50

PROJECT NO. **S-1093**  
 SHEET **1** OF **4**  
 FILE NO. 5506

HORIZ. SCALE: 1" = 40'  
 VERT. SCALE: 1" = 4'

APPROVED BY: [Signature] DATE: 3-28-11  
 RIVERSIDE WATER COMP. IRR.

APPROVED BY: [Signature] DATE: 3-28-11  
 CHIEF UTILITIES ENGINEER, WATER



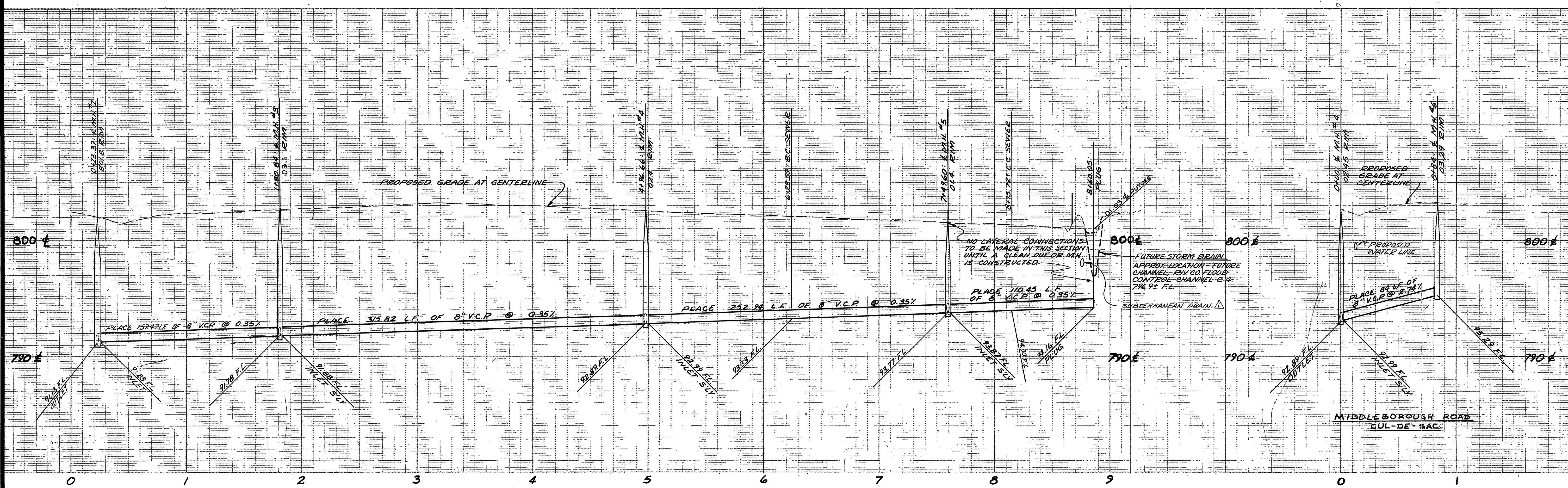

**CAUTION**  
 16" HIGH-PRESSURE PETROLEUM PIPELINE  
 Phone Collect (213) 427-2969 John Tuttle

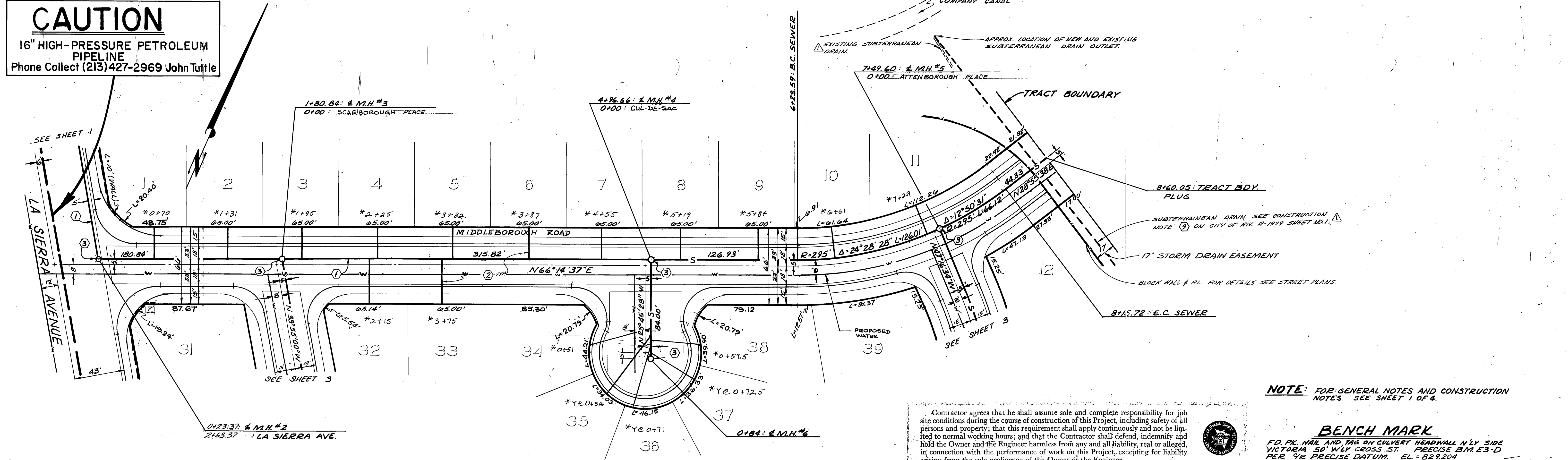

**NOTE:** FOR GENERAL NOTES AND CONSTRUCTION NOTES SEE SHEET 1 OF 4.

**BENCH MARK**  
 F.D. PK. NAIL AND TAG ON CULVERT HEADWALL NLY SIDE VICTORIA 50' WLY CROSS ST. PRECISE B.M. E3-D PER '92 PRECISE DATUM EL. = 829.204

Contractor agrees that he shall assume sole and complete responsibility for job site conditions during the course of construction of this Project, including safety of all persons and property; that this requirement shall apply continuously and not be limited to normal working hours; and that the Contractor shall defend, indemnify and hold the Owner and the Engineer harmless from any and all liability, real or alleged, in connection with the performance of work on this Project, excepting for liability arising from the sole negligence of the Owner or the Engineer.

**J. F. DAVIDSON ASSOCIATES**  
 CIVIL ENGINEERS - SURVEYORS - PLANNERS  
 RIVERSIDE, CALIFORNIA  
 APPROVED BY: *John W. Canty* DATE 10/18/74  
 R.E. No. 17550  
 W.O. 4818 FOR PAULIN CONST

MARK	REVISIONS	APPR.	DATE
1	SUBTERRANEAN DRAIN LOCATION		

**CITY OF RIVERSIDE, CALIFORNIA**  
 DEPARTMENT OF PUBLIC WORKS  
 APPROVED BY: *Paul W. Kelly* DATE 6-6-77  
 PRINCIPAL ENGINEER  
 PARK DEPARTMENT  
 TRAFFIC DIVISION  
 CHIEF P. W. ENGR.  
 DESIGNED BY: *D.P.C.* DRAWN BY: *D.P.C.* CHECKED BY: *D.P.C.*

**SEWER PLAN AND PROFILE**  
**TRACT NO. 5751**  
 MIDDLEBOROUGH ROAD  
 0+00 TO 8+60.05  
 HORIZ. SCALE: 1" = 40'  
 VERT. SCALE: 1" = 4'

PROJECT NO. **S-1093**  
 SHEET 2 OF 4  
 FILE NO. 5506

APPROVED BY: *Walter J. Ryan* 3-28-77  
 CHIEF UTILITIES ENGINEER, WATER



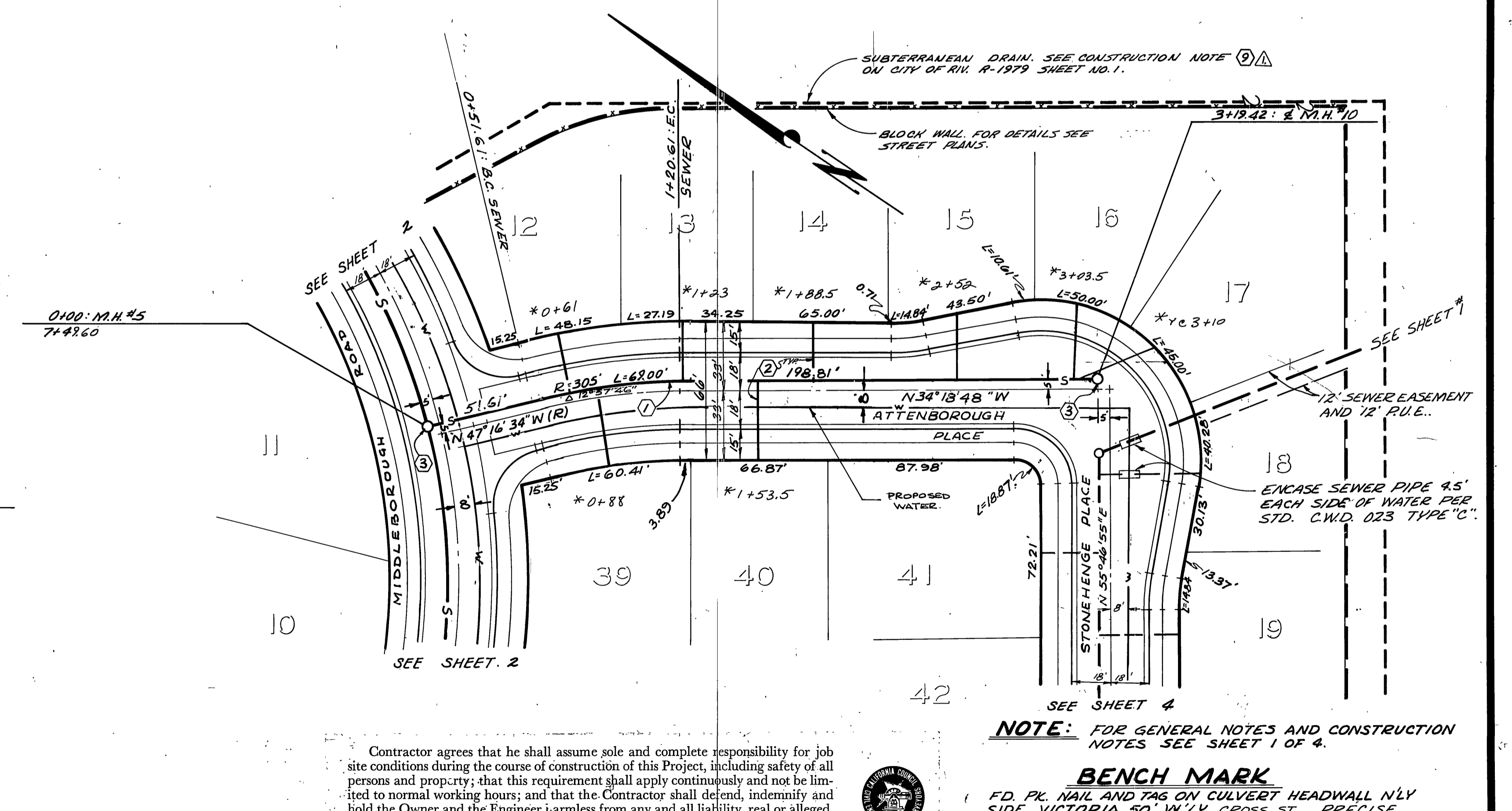
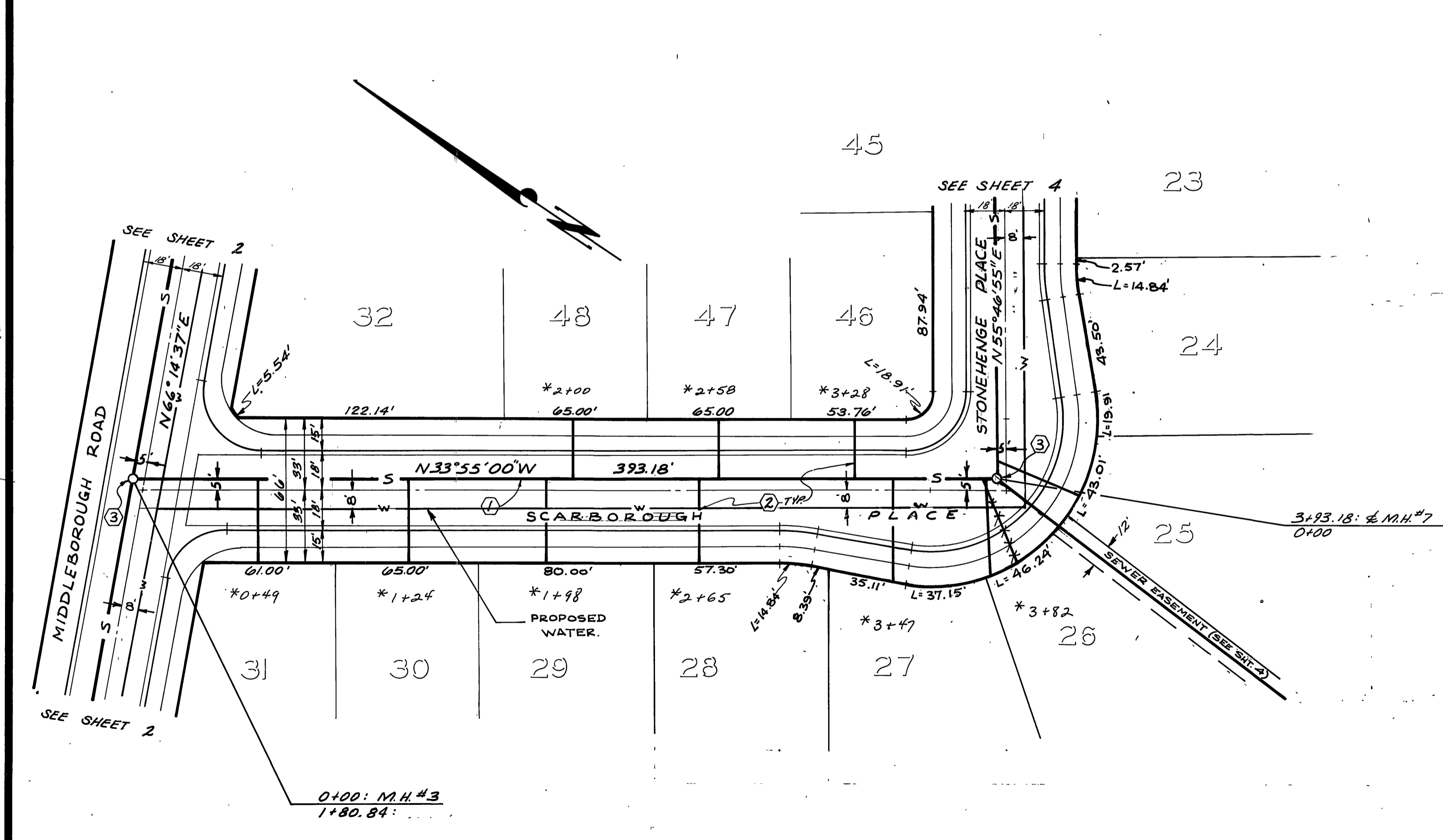
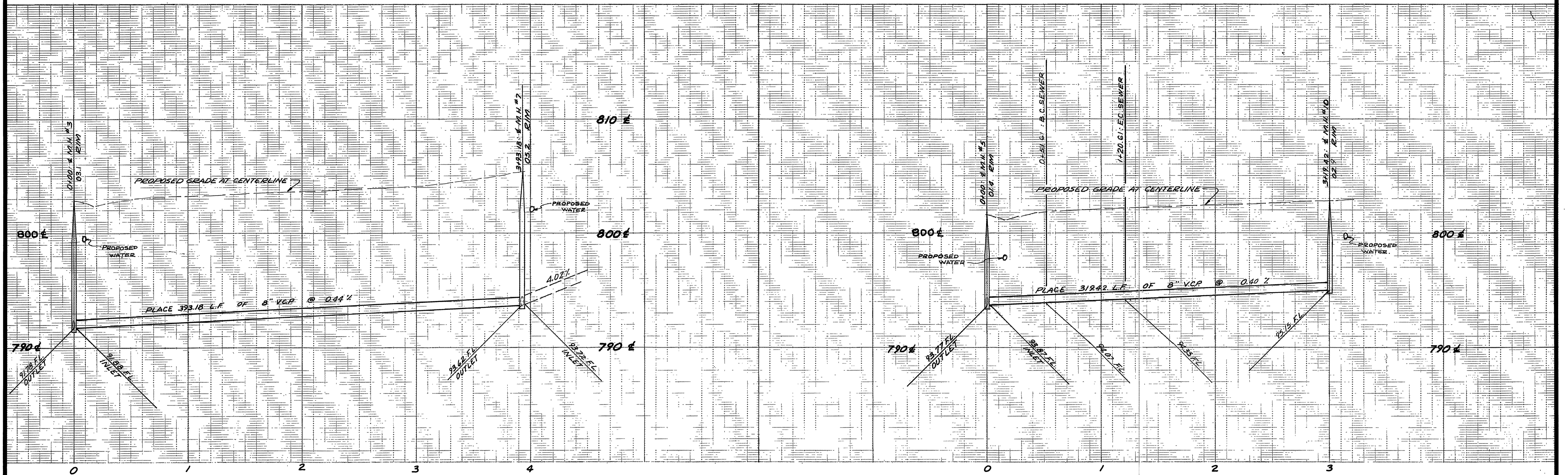

Contractor agrees that he shall assume sole and complete responsibility for job site conditions during the course of construction of this Project, including safety of all persons and property; that this requirement shall apply continuously and not be limited to normal working hours; and that the Contractor shall defend, indemnify and hold the Owner and the Engineer harmless from any and all liability, real or alleged, in connection with the performance of work on this Project, excepting for liability arising from the sole negligence of the Owner or the Engineer.



**NOTE:** FOR GENERAL NOTES AND CONSTRUCTION NOTES SEE SHEET 1 OF 4.

**BENCH MARK**  
 F.D. PK. NAIL AND TAG ON CULVERT HEADWALL NLY SIDE VICTORIA 50' W'LY CROSS ST. PRECISE BM. E3-D PER 1/4\"/>

APPROVED BY:  
*Wesley Hoff*  
 CHIEF UTILITIES ENGINEER, WATER  
 DATE: 3-28-77

**J. F. DAVIDSON ASSOCIATES**  
 CIVIL ENGINEERS - SURVEYORS - PLANNERS  
 RIVERSIDE, CALIFORNIA  
 APPROVED BY: *John W. Anty* DATE: 3/28/77  
 R.E. No. 17550  
 W.O. 4818 FOR: PAULIN CONST. F.B. 1/27/76

MARK	REVISIONS	APPR.	DATE
DESIGNED BY:	DRAWN BY: DPQ CHECKED BY:		

**CITY OF RIVERSIDE, CALIFORNIA**  
 DEPARTMENT OF PUBLIC WORKS  
 APPROVED BY: *[Signature]* DATE: 6-6-77  
 PRINCIPAL ENGINEER  
 PARK DIVISION  
 TRAFFIC DIVISION  
 CHIEF P. W. ENGR.  
 DATE: 6-6-77

**SEWER PLAN AND PROFILE**  
**TRACT NO. 5751**  
 SCARBOROUGH PLACE  
 0+00 TO 3+93.18  
 ATTENBOROUGH PLACE  
 0+00 TO 3+125.2  
 PROJECT NO. S-1093  
 SHEET 3 OF 4  
 FILE NO. 5506  
 HORIZ. SCALE: 1" = 40'  
 VERT. SCALE: 1" = 4'



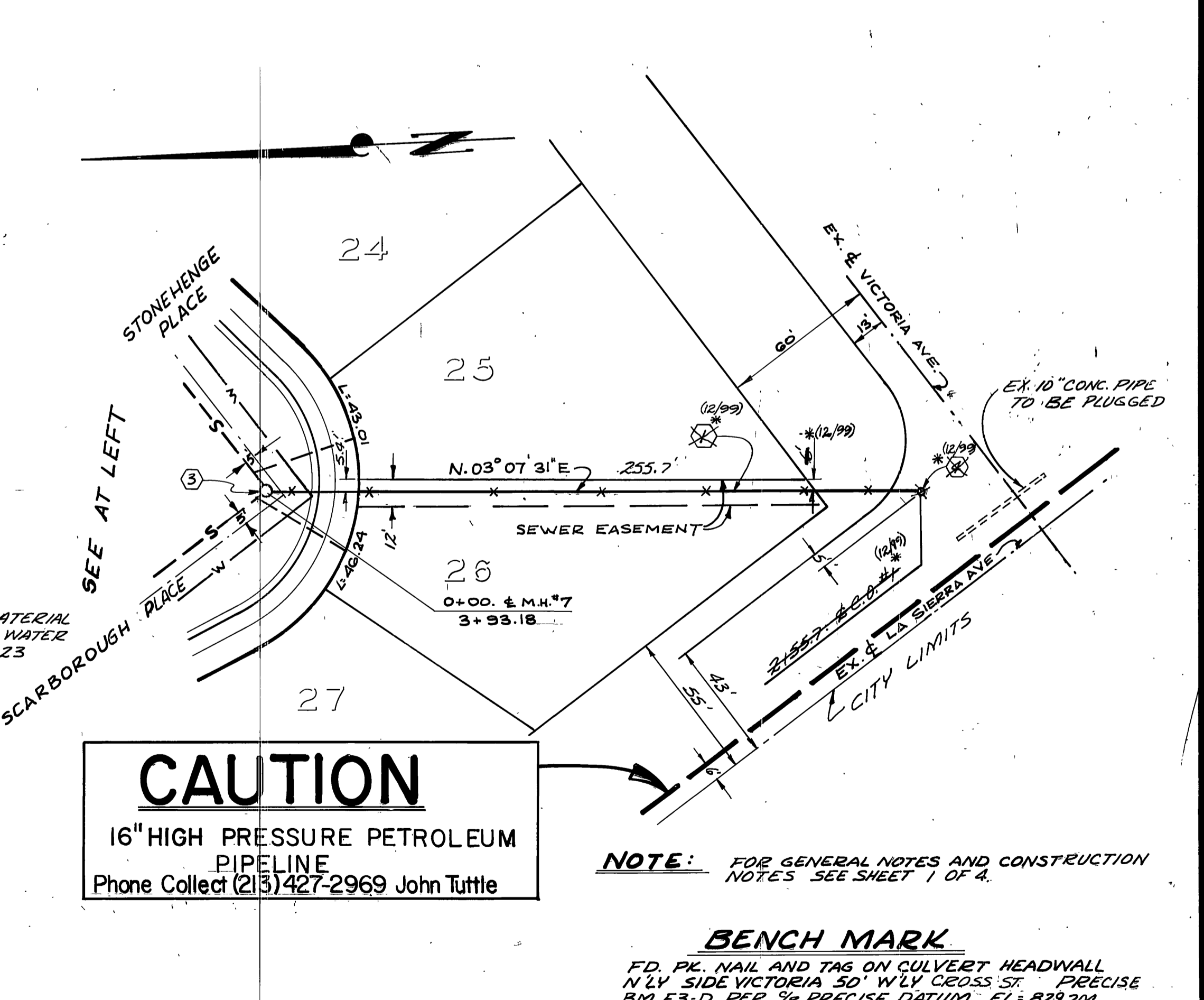
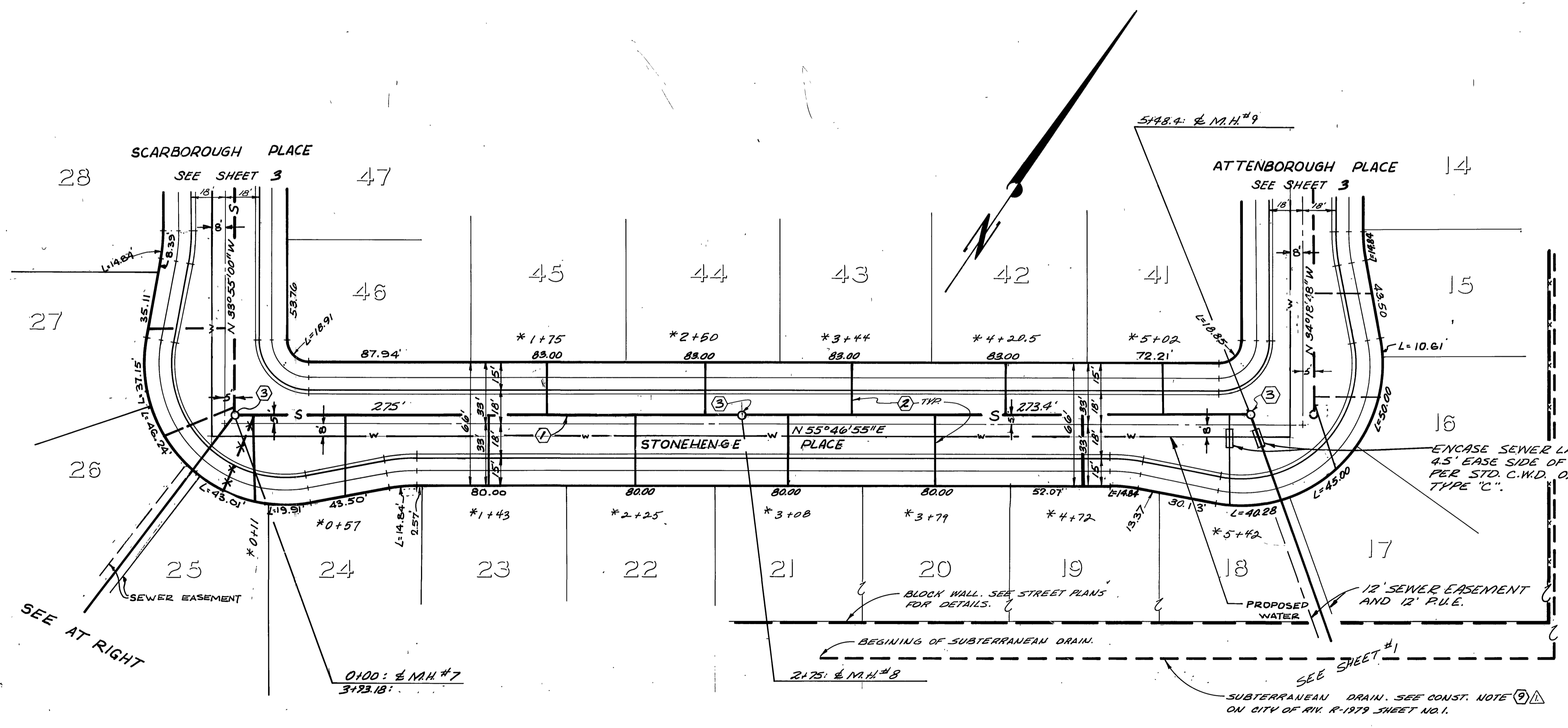
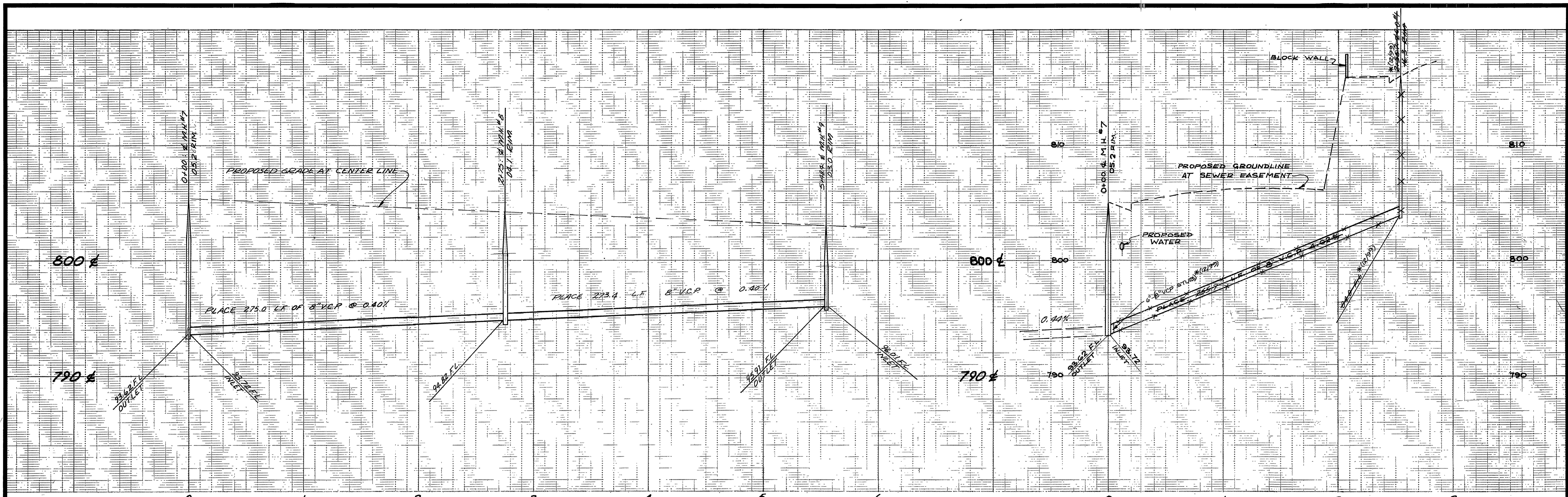

**CAUTION**  
 16" HIGH PRESSURE PETROLEUM PIPELINE  
 Phone Collect (213) 427-2969 John Tuttle

**NOTE:** FOR GENERAL NOTES AND CONSTRUCTION NOTES SEE SHEET 1 OF 4.

**BENCH MARK**  
 F.D. PK. NAIL AND TAG ON CULVERT HEADWALL  
 N LV SIDE VICTORIA 50' W LV CROSS ST. PRECISE  
 B.M. E3-D PER 1/4" PRECISE DATUM. EL = 829.204

Contractor agrees that he shall assume sole and complete responsibility for job site conditions during the course of construction of this Project, including safety of all persons and property; that this requirement shall apply continuously and not be limited to normal working hours; and that the Contractor shall defend, indemnify and hold the Owner and the Engineer harmless from any and all liability, real or alleged, in connection with the performance of work on this Project, excepting for liability arising from the sole negligence of the Owner or the Engineer.



APPROVED BY:  
*[Signature]*  
 CHIEF UTILITIES ENGINEER, WATER DATE 3-28-77

**J. F. DAVIDSON ASSOCIATES**  
 CIVIL ENGINEERS - SURVEYORS - PLANNERS  
 RIVERSIDE, CALIFORNIA  
 APPROVED BY *[Signature]* DATE 10/18/76  
 R.E. No. 17550

DESIGNED BY	DRAWN BY	CHECKED BY
MARK	REVISIONS	APPR. DATE
SUBTERRANEAN DRAIN LOCATION		

CITY OF RIVERSIDE, CALIFORNIA  
 DEPARTMENT OF PUBLIC WORKS  
 APPROVED BY *[Signature]* DATE 6-6-77  
 CHIEF P. W. ENGR.

**SEWER PLAN AND PROFILE**  
**TRACT NO. 5751**  
 STONEHENGE PLACE  
 0+00 TO 4+25  
 HORIZ. SCALE: 1" = 40' VERT. SCALE: 1" = 4'

PROJECT NO. **S-1093**  
 SHEET 4 OF 4  
 FILE NO. 5506