

PROFILE
SCALE:
HORIZ. - 1" = 40'
VERT. - 1" = 4'

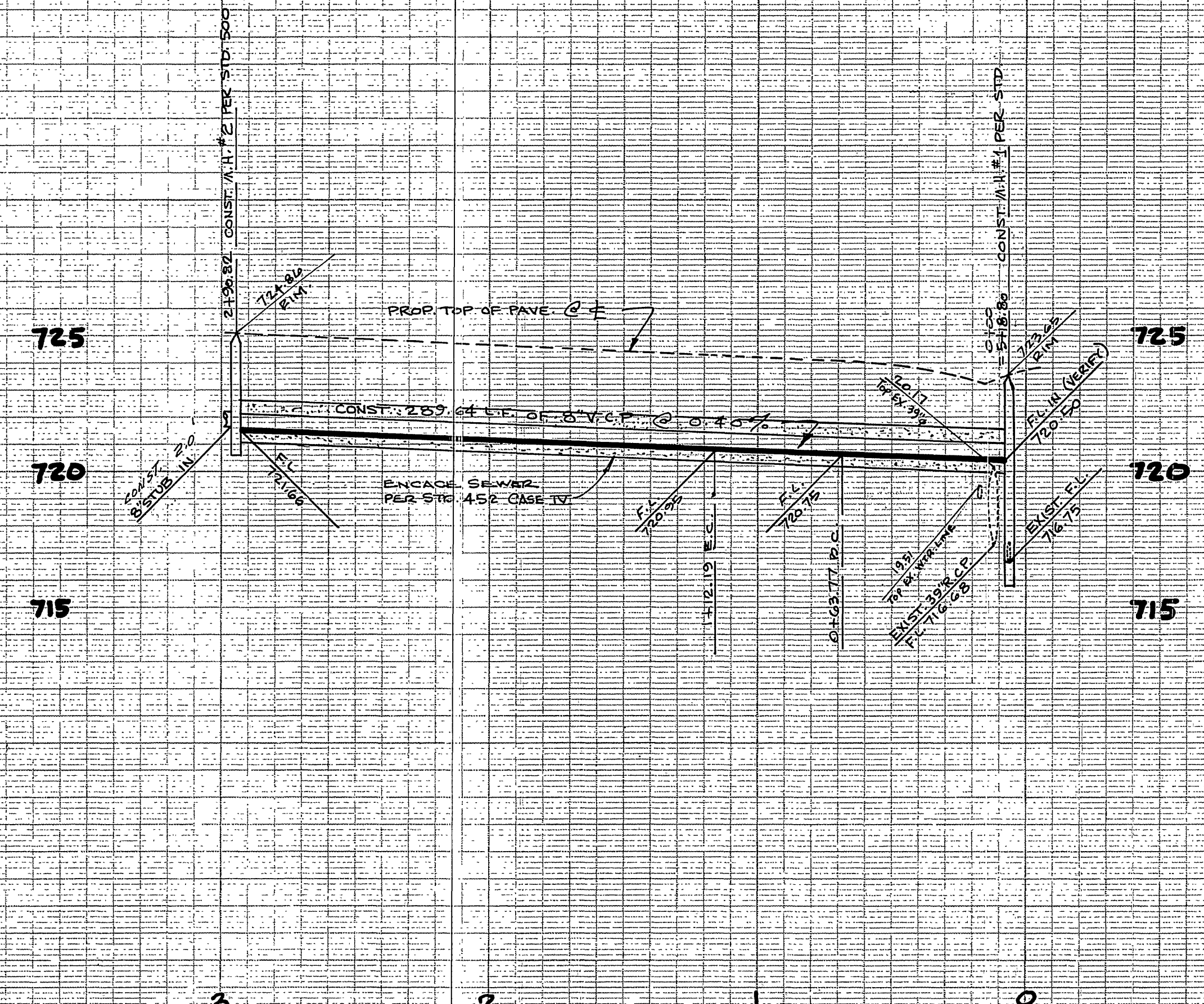

FOR EXIST. TAPS, NORWOOD AVE. SEE
CITY RIVERSIDE PLAN NO.
SEWER S-510
STORM DRAIN D-232

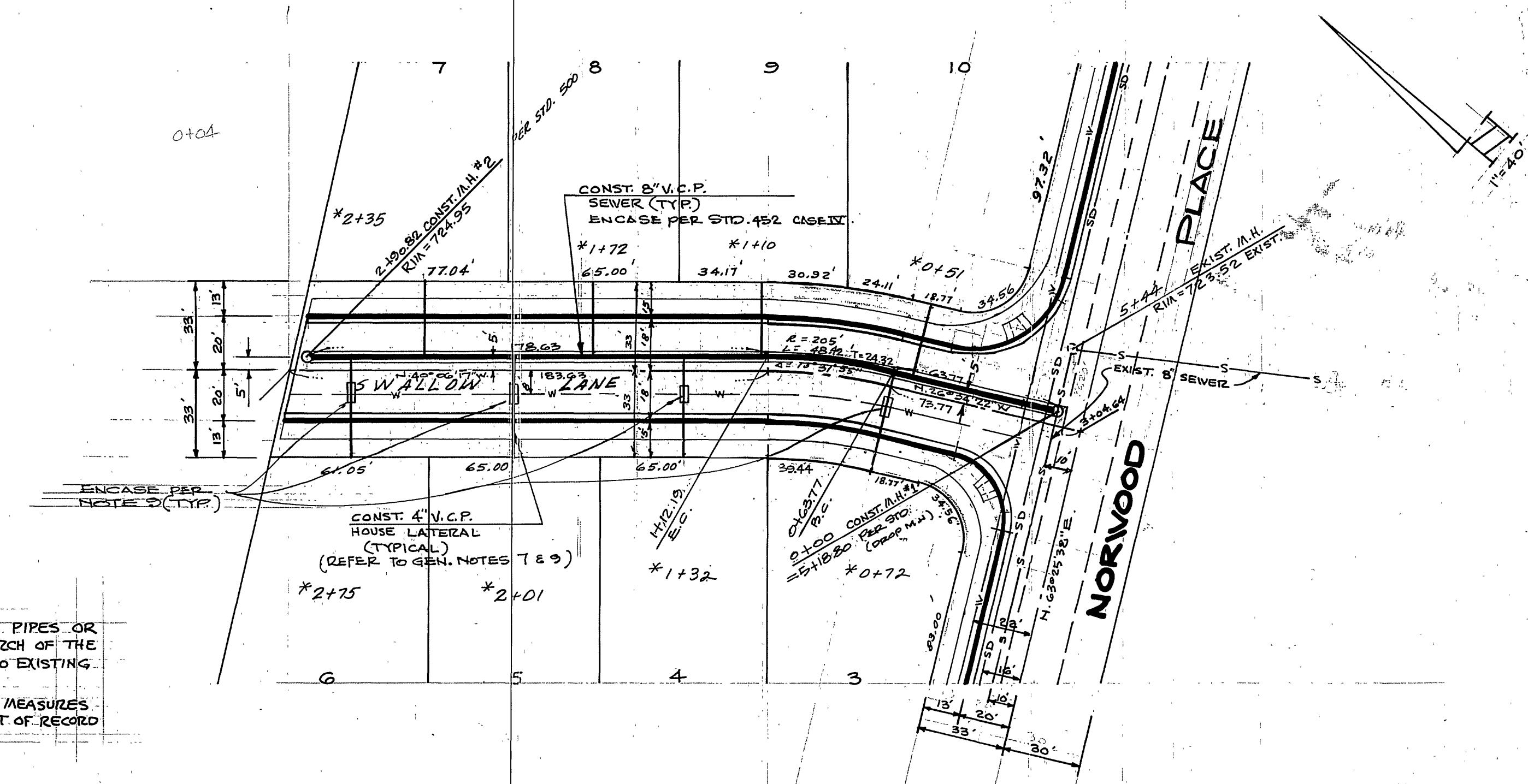
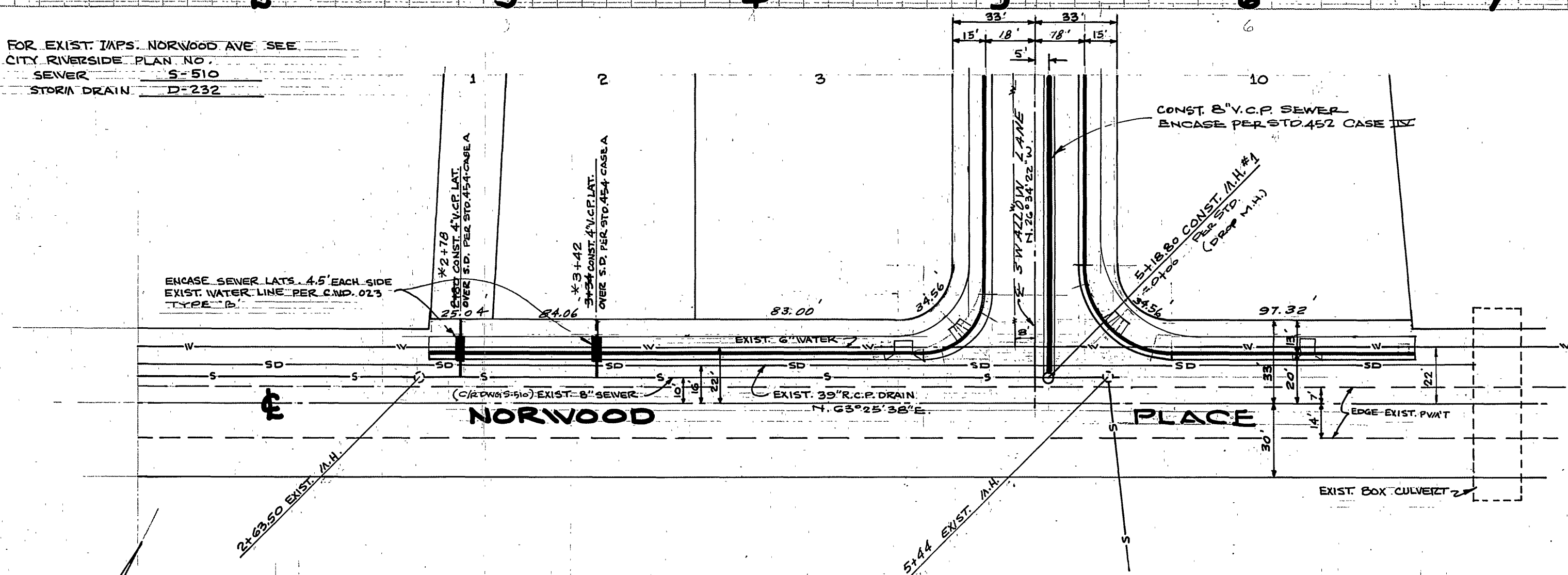

GENERAL NOTES:

- CONSTRUCTION SHALL BE IN ACCORDANCE WITH THE STANDARD SPECIFICATIONS FOR PUBLIC WORKS CONSTRUCTION, 1976 EDITION, AND THE CITY OF RIVERSIDE STANDARD DRAWINGS.
- IT SHALL BE THE RESPONSIBILITY OF THE CONTRACTOR TO CLEAR THE RIGHT-OF-WAY IN ACCORDANCE WITH THE PROVISIONS OF THE LAW AS IT AFFECTS EACH UTILITY INCLUDING IRRIGATION LINES AND APPURTENANCES AND AT NO COST TO THE CITY.
- PIPE SHALL BE BEDDED PER CASE II, STD. DVG. NO. 452.
- LOCATION OF WYES TO BE DETERMINED IN THE FIELD AT THE DIRECTION OF THE OWNER.
- ALL STUBS AND LATERALS TO BE CONSTRUCTED IN ACCORDANCE WITH STANDARD DRAWING NO. 562.
- MANHOLE FRAMES AND COVERS TO BE SET AS NOTED IN PROFILE BY SEWER CONTRACTOR AFTER FINAL PAVING OF STREETS.
- LATERALS ARE TO BE 4" AND EXTEND TO PROPERTY LINE AT MIN. 1/8" PER FOOT SLOPE AND ALL WYES ARE TO LAY FLAT.
- PRIOR TO CONSTRUCTION OF SEWER, CONTRACTOR IS TO EXPOSE THE EXISTING SEWER AND CONTACT THE ENGINEER FOR VERIFICATION OF EXISTING LOCATION AND ELEVATION.
- ENCASE SEWER 4.5' EACH SIDE OF PROPOSED OR EXISTING WATER MAIN CROSSING PER PUBLIC UTILITIES DRAWING CWD-023, TYPE 'B'.
- A PLUG SHALL BE INSTALLED AND WILL REMAIN IN PLACE WHERE THE NEW SEWER CONNECTS WITH EXISTING SEWER UNTIL SUCH TIME AS NEW SEWER IS ACCEPTED BY THE CITY.
- THE PRIVATE ENGINEER SIGNING THESE PLANS IS RESPONSIBLE FOR THE ACCURACY AND ACCEPTABILITY OF THE WORK HEREON. IN THE EVENT OF DISCREPANCIES ARISING DURING CONSTRUCTION THE PRIVATE ENGINEER SHALL BE RESPONSIBLE FOR DETERMINING AN ACCEPTABLE SOLUTION AND REVISING THE PLANS FOR APPROVAL BY THE CITY.

NOTICE TO CONTRACTOR:

THE EXISTENCE AND LOCATION OF UNDERGROUND UTILITY PIPES OR STRUCTURES SHOWN ON THESE PLANS ARE OBTAINED BY A SEARCH OF THE AVAILABLE RECORDS. TO THE BEST OF OUR KNOWLEDGE, THERE ARE NO EXISTING UTILITIES EXCEPT AS SHOWN ON THESE PLANS.
THE CONTRACTOR IS REQUIRED TO TAKE DUE PRECAUTIONARY MEASURES TO PROTECT THE UTILITY LINES SHOWN AND ANY OTHER LINES NOT OF RECORD OR NOT SHOWN ON THESE PLANS.

BENCH MARK:

PK. NAIL IN N.W. CURB RETURN AT LA SIERRA AVE. AND PIERCE STREET PER C.R.F.B. 835/1
ELEV. = 714.42

APPROVED BY: *Walter Allen* 3-2-77
CHIEF UTILITIES ENGINEER, WATER

ERNEST PINTOR
LAND SURVEYOR
4255 MAIN STREET
RIVERSIDE, CALIFORNIA
APPROVED BY: *Ernest Pintor* DATE 1-20-77
ERNEST H. WEINER
R.C.B. 2876

NO.	REVISIONS	APPR.	DATE

CITY OF RIVERSIDE, CALIFORNIA
DEPARTMENT OF PUBLIC WORKS
APPROVED BY: *Walter Allen* DATE 4-25-77
OFFICE ENGINEER
TRAFFIC DIVISION
ASSISTANT CITY ENGINEER

SEWER PLAN & PROFILE
TRACT No. 6698
NORWOOD PLACE & WILLOW LANE

INDEXED S.T.
PROJECT NO. S-1094
SHEET 1 OF 1
FILE NO. 17-75