

PROFILE SCALE
HORIZ: 1" = 40'
VERT: 1" = 4'

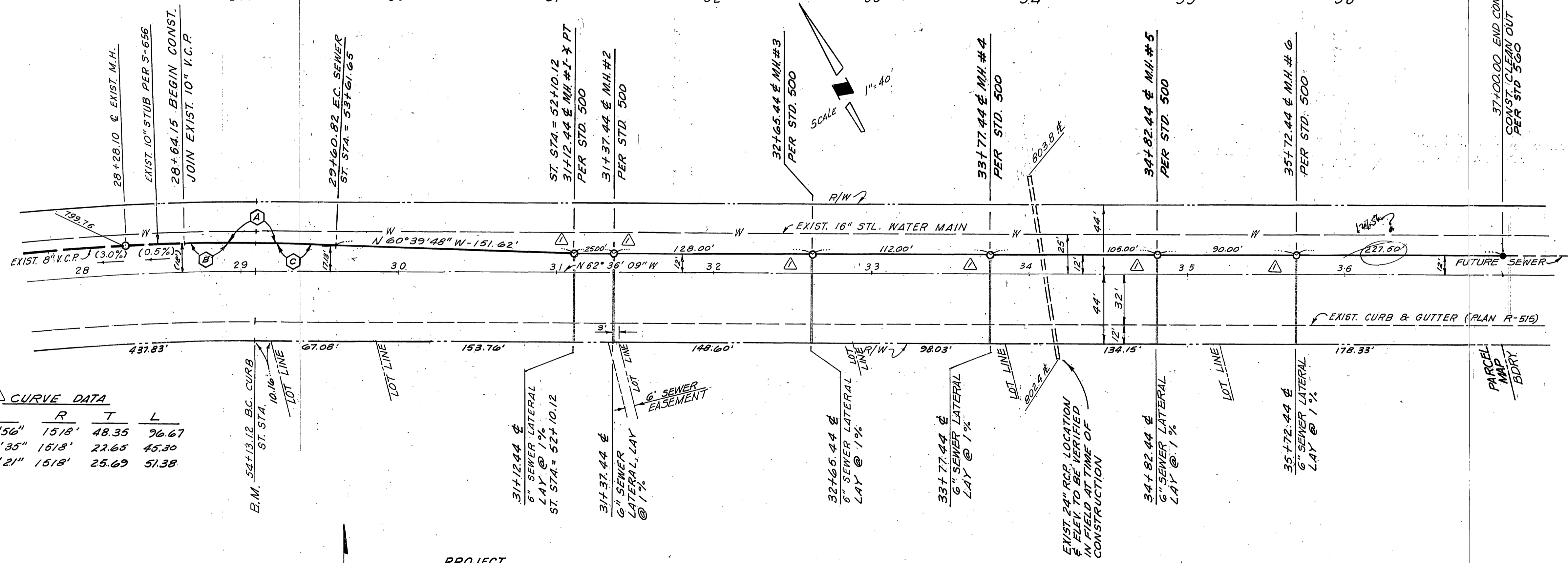

△ CURVE DATA

Δ	R	T	L	
A	3°38'56"	15.18'	48.35	96.67
B	1°42'35"	15.18'	22.65	45.30
C	1°56'21"	15.18'	25.69	51.38

BENCH MARK: ELEV=811.06
STREET STATION 54+13.12
TOP OF 1/4" I.P. AND BRASS
CAP (LOCATED AT CENTERLINE)

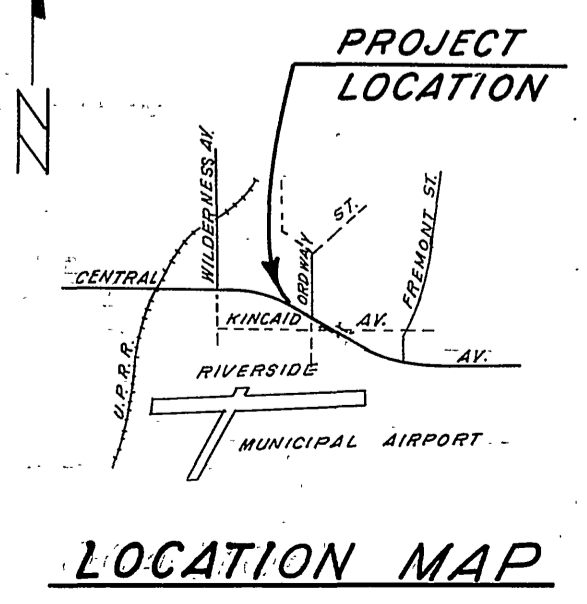

- GENERAL NOTES**
- CONSTRUCTION SHALL BE IN ACCORDANCE WITH THE CITY OF RIVERSIDE, DEPARTMENT OF PUBLIC WORKS, STANDARD DRAWINGS, AND THE STANDARD SPECIFICATIONS FOR PUBLIC WORKS CONSTRUCTION, 1976 EDITION.
 - LOCATION OF LATERALS TO BE DETERMINED IN THE FIELD AT THE DIRECTION OF THE OWNER. AVOID CONFLICT WITH PROPOSED AND/OR EXISTING FACILITIES.
 - CONTRACTOR IS TO VERIFY EXISTING SEWER ELEVATION PRIOR TO CONSTRUCTION.
 - QUANTITIES SHOWN ARE FOR INFORMATION ONLY AND THE CITY OF RIVERSIDE IS NOT RESPONSIBLE FOR THEIR ACCURACY.
 - THE SEWER CONTRACTOR SHALL ADJUST MANHOLES TO FINAL GRADE AFTER PAVING IS COMPLETED.
 - A PLUG SHALL BE INSTALLED AND WILL REMAIN IN PLACE WHERE THE NEW SEWER CONNECTS WITH THE EXISTING SEWER UNTIL THE NEW SEWER IS ACCEPTED BY THE CITY.

CENTRAL AVENUE

APPROVED BY: <i>Thomas C. Mason</i> 7/15/77 REDEVELOPMENT AGENCY DATE CITY OF RIVERSIDE DOMESTIC SYSTEM	PREPARED BY JENNINGS-HALDERMAN-HOOD 540 N. Golden Circle Drive Suite 111, Santa Ana, Cal. <i>Lawrence R. Halzen</i> 4/6/77 LAWRENCE R. HALZEN R.C.E. 1935 DATE	CITY OF RIVERSIDE, CALIFORNIA DEPARTMENT OF PUBLIC WORKS APPROVED BY: <i>[Signature]</i> DATE: 7/26 PRINCIPAL ENGINEER: <i>[Signature]</i> DATE: 7/26 PARK DEPARTMENT: <i>[Signature]</i> DATE: 7/26 TRAFFIC DIVISION: <i>[Signature]</i> DATE: 7/26 CHIEF P. W. ENGR.: <i>[Signature]</i> DATE: 7/26	*AG BUILT 8-78 KPT INDEXED RR. SEWER PLAN & PROFILE CENTRAL AVENUE SEWER EXTENSION FROM 28+64.15 TO 36+00.00 FOR P.M. 9523 HORIZ. SCALE: 1" = 40' VERT. SCALE: 1" = 4' SHEET 1 OF 1 FILE NO.
---	---	---	---