

BENCH MARK : CITY OF RIVERSIDE B.M. No. 600-52-68
 Top of West end of South conc. headwall of Pipe Culvert #3.4, 285' West of center of crossing of Mt. Vernon Ave., 13' South of South rail and 4' lower than track. ELEV. 1170.890, being a U.S. # G.S. Brass Disc.

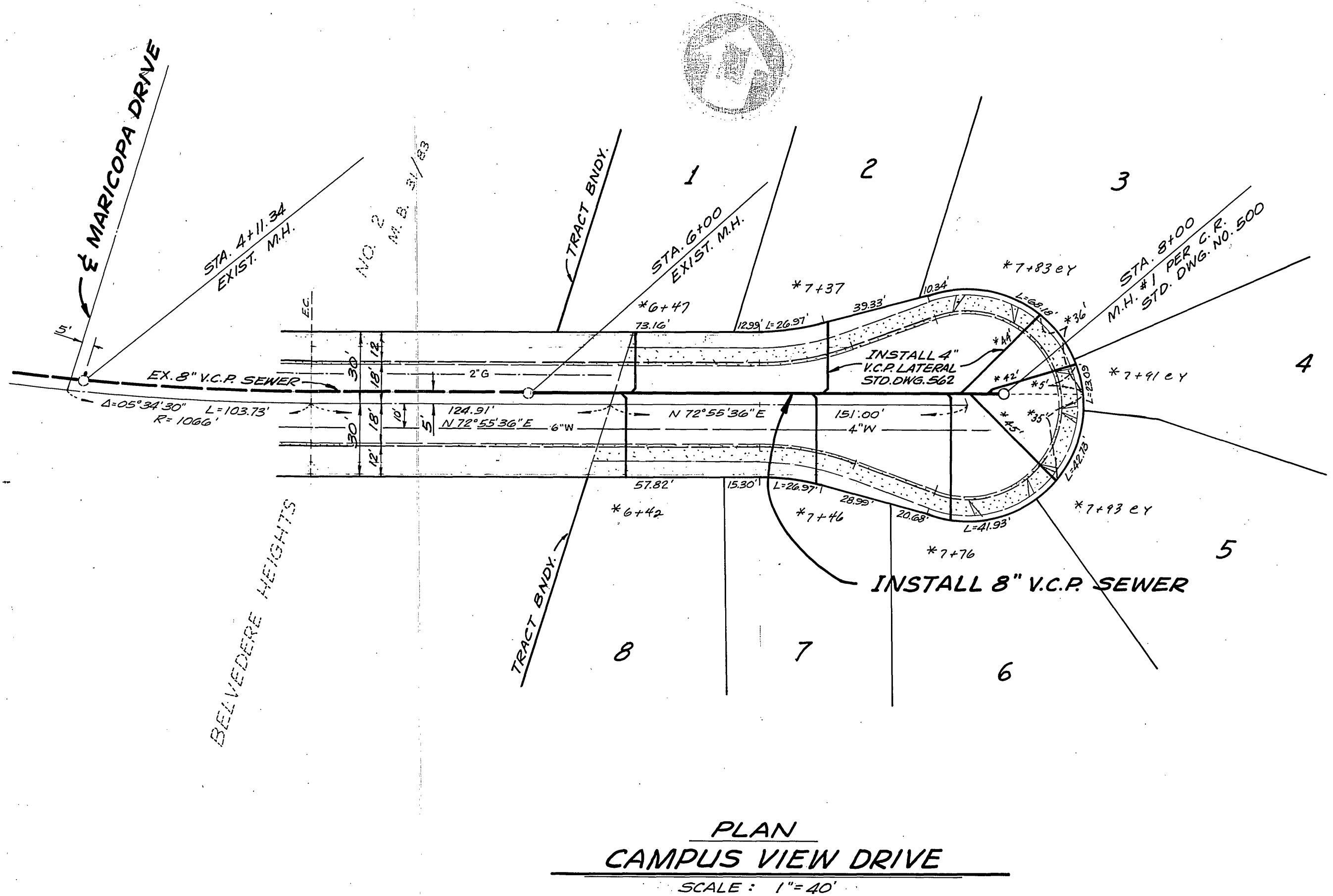

GENERAL NOTES :

- CONSTRUCTION SHALL BE IN ACCORDANCE WITH THE CITY OF RIVERSIDE, DEPARTMENT OF PUBLIC WORKS, STANDARD DRAWINGS, AND STANDARD SPECIFICATIONS FOR PUBLIC WORKS CONSTRUCTION, 1976 EDITION.
- LOCATION OF LATERALS TO BE DETERMINED IN THE FIELD AT THE DIRECTION OF THE OWNER. AVOID CONFLICT WITH PROPOSED AND/OR EXISTING FACILITIES.
- CONTRACTOR IS TO VERIFY EXISTING SEWER ELEVATION PRIOR TO CONSTRUCTION.
- THE SEWER CONTRACTOR SHALL ADJUST MANHOLES TO FINAL GRADE AFTER PAVING IS COMPLETED.
- A PLUG SHALL BE INSTALLED AND WILL REMAIN IN PLACE WHERE THE NEW SEWER CONNECTS WITH THE EXISTING SEWER UNTILL THE NEW SEWER IS ACCEPTED BY THE CITY.
- THE PRIVATE ENGINEER SIGNING THESE PLANS IS RESPONSIBLE FOR ASSURING THE ACCURACY AND ACCEPTABILITY OF THE WORK HEREON. IN THE EVENT OF DISCREPANCIES ARISING DURING CONSTRUCTION AS A RESULT OF ERRORS OR OMISSIONS, THE PRIVATE ENGINEER SHALL BE RESPONSIBLE FOR DETERMINING AN ACCEPTABLE SOLUTION AND REVISING THE PLANS FOR APPROVAL BY THE CITY.

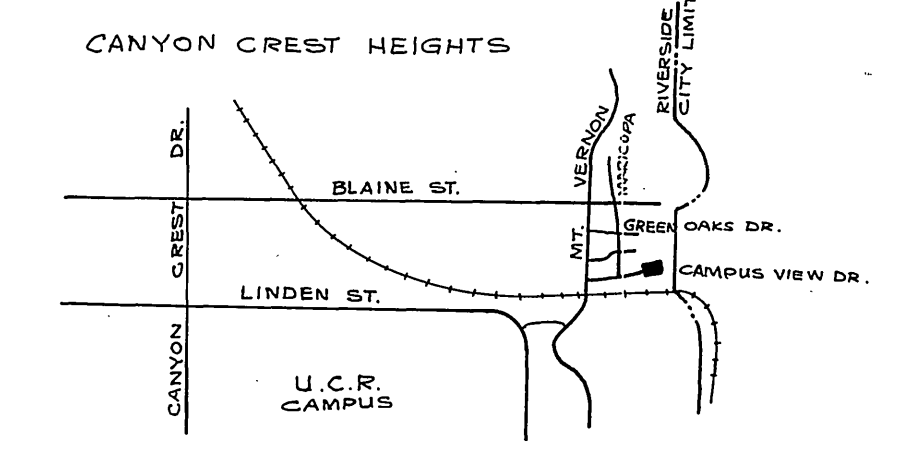

LOCATION MAP
 NO SCALE

SPECIAL NOTE FROM PRIVATE ENGINEER TO CONTRACTOR
 Contractor agrees that he shall assume sole and complete responsibility for all site conditions during the course of construction of this Project, including safety of all persons and property; that this requirement shall apply continuously and not be limited to normal working hours; and that the Contractor shall defend, indemnify and hold the Owner and the Engineer harmless from any and all liability, real or alleged, in connection with the performance of work on this Project, excepting for liability arising from the sole negligence of the Owner or the Engineer.

Blair L. Ludwig
 DATE: 5-16-77
 RCE No. 13191

| | | | | | |
|--|---|-----------------|---|---|------------|
| CITY OF RIVERSIDE DOMESTIC SYSTEM BY <i>Wesley Ayler</i> 5-13-77 CHIEF UTILITIES ENGR., DATE WATER | CIVIL ENGINEERING - SURVEYING 884-8217 109 E. Third Street SAN BERNARDINO, CALIFORNIA | FIELD BOOK REF. | CITY OF RIVERSIDE, CALIFORNIA PUBLIC WORKS DEPARTMENT APPROVED BY: <i>[Signature]</i> DATE: 5-23-77 PRINCIPAL ENGR. DATE: 5/20 PARK DEPARTMENT TRAFFIC DIVISION CHIEF PUB. WKS. ENGR. DATE: 5-23-77 | SEWER PLAN TRACT NO. 8662 CAMPUS VIEW DRIVE SCALE: HORIZ. 1"=40' ; VERT. 1"=4' | INDEXED ZA |
| | | MARK | | | REVISIONS |

* AS BUILT 8-78 RET

S-1101

SHEET 1 of 1