

**GENERAL NOTES:**

1. CONSTRUCTION SHALL BE IN ACCORDANCE WITH STANDARD SPECIFICATIONS FOR PUBLIC WORKS CONSTRUCTION, 1976 EDITION, AND CITY OF RIVERSIDE STANDARD DRAWINGS.
2. IT SHALL BE THE RESPONSIBILITY OF THE CONTRACTOR TO CLEAR THE RIGHT OF WAY IN ACCORDANCE WITH THE PROVISIONS OF LAW AS IT AFFECTS EACH UTILITY INCLUDING IRRIGATION LINES AND APPURTENANCES AND AT NO COST TO THE CITY.
3. PIPE SHALL BE BEDDED PER CASE 1, STANDARD DRAWING NO. 432, UNLESS OTHERWISE SPECIFIED ON PLANS.
4. LOCATION OF WYES AND LATERALS TO BE DETERMINED AT THE DIRECTION OF THE OWNER.
5. ALL STUBS AND LATERALS TO BE CONSTRUCTED IN ACCORDANCE WITH STANDARD DRAWING 562; STUBS TO BE PLUGGED AND CAPPED; ALL LATERALS SHALL HAVE A 1/4" PER FOOT SLOPE.
6. MANHOLE FRAMES AND COVERS TO BE SET AS NOTED IN PROFILE BY SEWER CONTRACTOR AFTER FINAL RAVING OF STREETS.
7. LATERALS ARE TO BE 4" AND EXTENDED TO PROPERTY LINE.
8. PRIOR TO CONSTRUCTION OF SEWER, CONTRACTOR IS TO EXPOSE EXISTING SEWER AND CONTACT THE ENGINEER FOR VERIFICATION OF EXISTING LOCATION AND ELEV.
9. A FLAG SHALL BE INSTALLED AND WILL REMAIN IN PLACE WHERE THE NEW SEWER CONNECTS WITH THE EXISTING SEWER UNTIL THE NEW SEWER IS ACCEPTED BY THE CITY.
10. THE PRIVATE ENGINEER SIGNING THESE PLANS IS RESPONSIBLE FOR ASSURING THE ACCURACY AND ACCEPTABILITY OF THE WORK HEREON. IN THE EVENT OF DISCREPANCIES ARISING DURING CONSTRUCTION AS A RESULT OF ERRORS OR OMISSIONS, THE PRIVATE ENGINEER SHALL BE RESPONSIBLE FOR DETERMINING AN ACCEPTABLE SOLUTION AND REVISING THE PLANS FOR APPROVAL BY THE CITY.

**NOTICE TO CONTRACTOR:**

THE EXISTENCE AND LOCATION OF UNDERGROUND UTILITY PIPES OR STRUCTURES SHOWN ON THESE PLANS ARE OBTAINED BY A SEARCH OF THE AVAILABLE RECORDS TO THE BEST OF OUR KNOWLEDGE. THERE ARE NO EXISTING UTILITIES EXCEPT AS SHOWN ON THESE PLANS.

THE CONTRACTOR IS REQUIRED TO TAKE DUE PRECAUTIONARY MEASURES TO PROTECT THE UTILITY LINES SHOWN AND ANY OTHER LINES NOT OF RECORD OR NOT SHOWN ON THESE PLANS.

**BENCH MARK:**

TOP OF CURB RETURN AT WEST END OF NW CURB RETURN AT WATER AVE AND OMEGA ST. PER CITY PLAN P-1460 SHEET 3.  
 \*AS BUILT 8-78 KPT T.B.M. 1436.44 INDEXED Z.A.

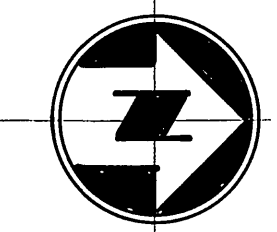
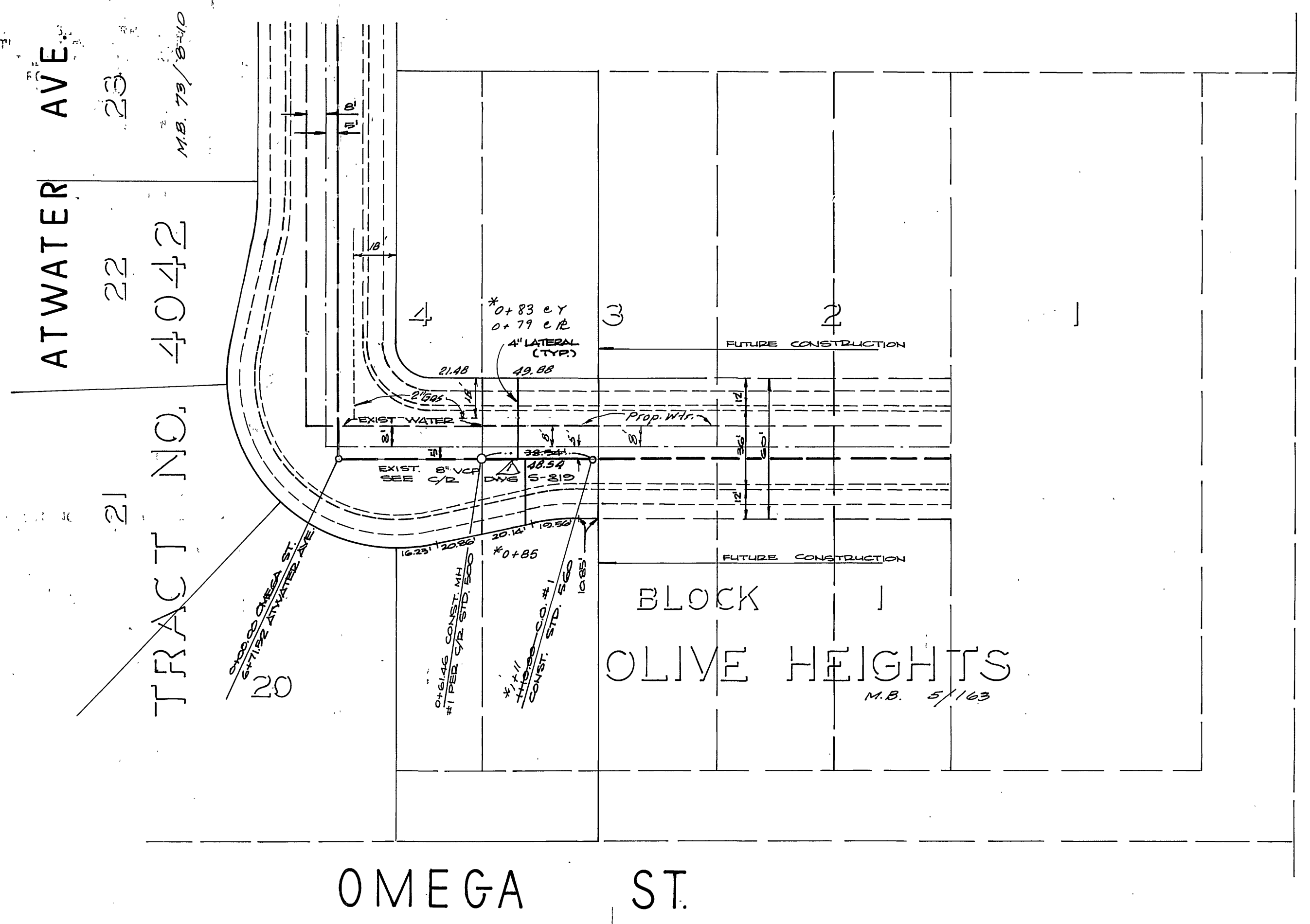
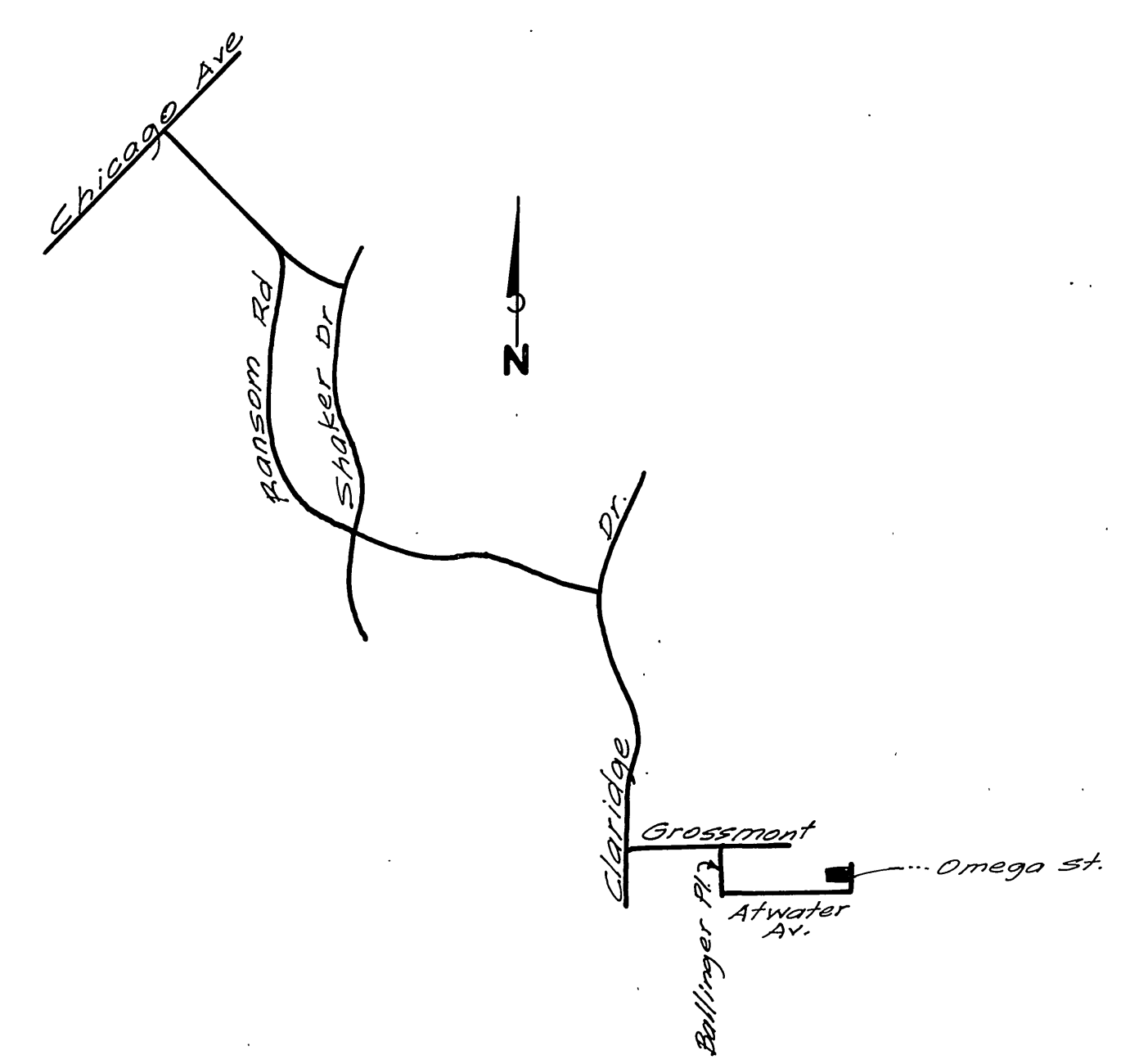

ALBERT A. WEBB ASSOCIATES  
 CIVIL ENGINEERS  
 RIVERSIDE, CALIFORNIA  
 APPROVED BY: *[Signature]* DATE: 6/1/77  
 R.E. No. 9876

MARK	REVISIONS	APPR.	DATE
Δ	Revised length of sewer #105		

CITY OF RIVERSIDE, CALIFORNIA  
 PUBLIC WORKS DEPARTMENT  
 APPROVED BY: *[Signature]* DATE: 7-11-77  
 CHIEF PUB. WKS. ENGR.

**SEWER PLAN & PROFILE**  
**OMEGA STREET**  
 BUILDING PERMIT, P.O.S.  
 5360 OMEGA ST.  
 5381 OMEGA ST.

ACCOUNT No.  
 DRAWING NUMBER  
**S-1106**  
 SHEET 1 OF 1  
 77-126-B

CITY OF RIVERSIDE  
 ENGINEER, WATER  
 DATE: 7/1/77  
 W.O. 77-126 FOR SUNSHINE COUNTY F.B.