

Contractor agrees that he shall assume sole and complete responsibility for job site conditions during the course of construction of this Project, including safety of all persons and property; that this requirement shall apply continuously and not be limited to normal working hours; and that the Contractor shall defend, indemnify and hold the Owner and the Engineer harmless from any and all liability, real or alleged, in connection with the performance of work on this Project, excepting for liability arising from the sole negligence of the Owner or the Engineer.

NOTE:
 THE PRIVATE ENGINEER SIGNING THESE PLANS IS RESPONSIBLE FOR THE ACCURACY AND ACCEPTABILITY OF THE WORK HEREON. IN THE EVENT OF DISCREPANCIES ARISING DURING CONSTRUCTION, THE PRIVATE ENGINEER SIGNING THE PLANS SHALL BE RESPONSIBLE FOR DETERMINING AN ACCEPTABLE SOLUTION AND REVISING THE PLANS FOR APPROVAL BY THE CITY.

- GENERAL NOTES:**
- CONSTRUCTION TO BE IN ACCORDANCE WITH STANDARD SPECIFICATIONS FOR PUBLIC WORKS CONSTRUCTION, 1976 EDITION AND SPECIAL PROVISIONS.
 - ALL MANHOLES SHALL BE IN ACCORDANCE WITH STANDARD DWG. NO. 500. TOP OF ALL MANHOLES TO MEET EXISTING GROUND OR STREET SURFACES.
 - PIPE BEDDING SHALL BE IN ACCORDANCE WITH STANDARD DWG. NO. 452, CASE I UNLESS OTHERWISE SHOWN.

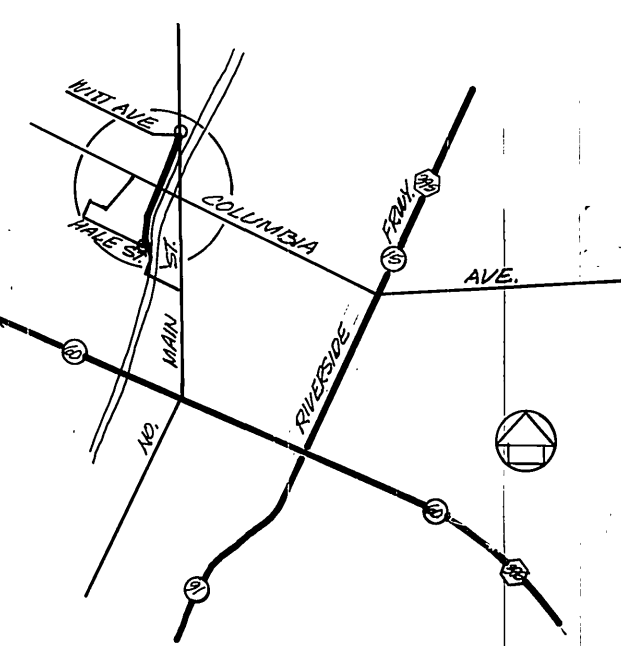

BENCH MARK:
 PK. MAIL AND TAG IN EAST CURB OF MAIN ST. 15'± SOUTH OF B.C.R. AT COLUMBIA AVE. FB. 847/16 EL. 813.234
 CITY OF RIVERSIDE, DOMESTIC SYSTEM
 BY: *Wesley Hylan* 8-26-77
 CHIEF UTILITIES ENGINEER, WATER

J. F. DAVIDSON ASSOCIATES
 CIVIL ENGINEERS - SURVEYORS - PLANNERS
 RIVERSIDE, CALIFORNIA
 APPROVED BY: *John W. Davidson* DATE 7/20/77
 R.E. No. 17550
 W.O. 9406-1 FOR: CITY OF RIVERSIDE F.B.

MARK	REVISIONS	APPR.	DATE

CITY OF RIVERSIDE, CALIFORNIA
 DEPARTMENT OF PUBLIC WORKS
 APPROVED BY: *William D. Anderson* DATE 10/17/77
 PRINCIPAL ENGINEER
 PARK DEPARTMENT
 TRAFFIC DIVISION
 CHIEF P. W. ENGR.

SEWER PLAN AND PROFILE
SPRINGBROOK TRUNK SEWER EXTENSION
 (HALE STREET NORTHERLY TO STATION 9+30.00)
 HORIZ. SCALE: 1" = 40'
 VERT. SCALE: 1" = 4'

PROJECT NO. 82-577-591
S-1112
 SHEET 1 OF 2
 FILE NO. 5559

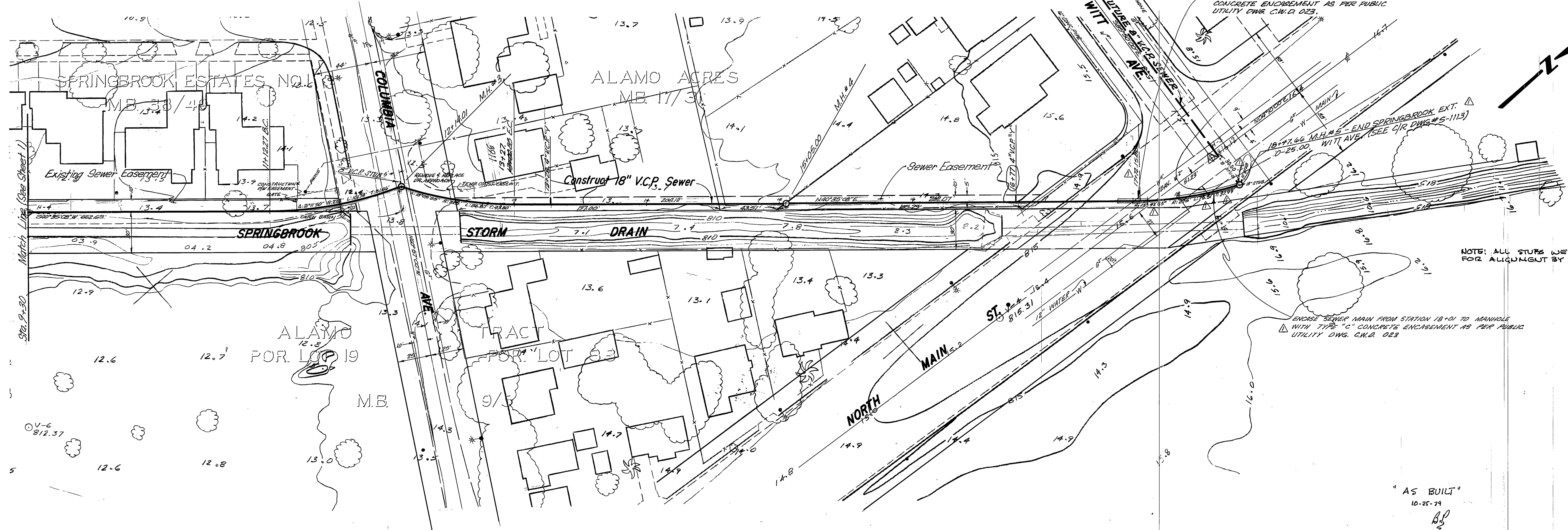
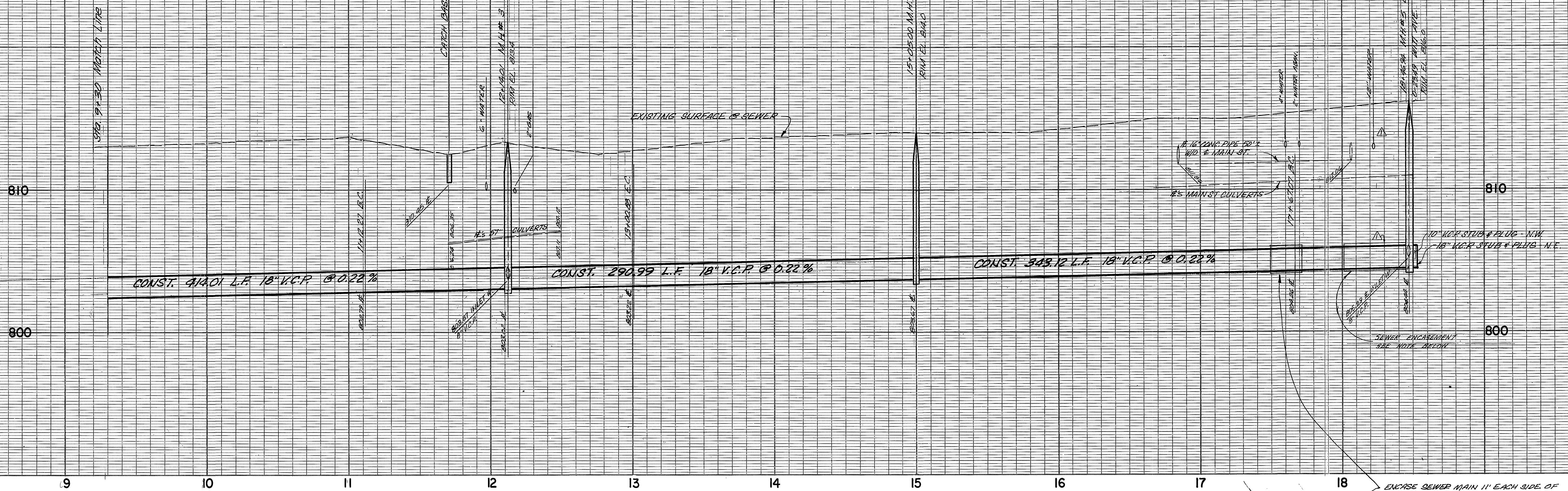

NOTE: ALL STUBS WERE SET FOR ALIGNMENT BY ENG.

"AS BUILT"
10-25-79
B.P.

BENCH MARK:
R.R. NAIL AND TAG IN EAST CURB OF MAIN ST. 18' S. SOUTH OF B.C.R. AT COLUMBIA AVE. R.B. 847/16 EL. 813.234

CITY OF RIVERSIDE DOMESTIC SYSTEM
BY *Wesley Taylor* 8-26-77
CHIEF UTILITIES ENGINEER, WATER

J. F. DAVIDSON ASSOCIATES
CIVIL ENGINEERS - SURVEYORS - PLANNERS
RIVERSIDE, CALIFORNIA

APPROVED BY *John W. Coyle* DATE 7/26/77
R.E. No. 11020

REV. N.H. LOCKTON, ADDED EXISTING WATER MAIN & ENCASUREMENT FROM 11+73 TO 11+81	11/10/77
MARK	REVISIONS
APPR. DATE	CHECKED BY

CITY OF RIVERSIDE, CALIFORNIA DEPARTMENT OF PUBLIC WORKS
APPROVED BY *William S. Anderson* DATE 10/17/77
DIRECTOR OF PUBLIC WORKS
CHIEF P. W. ENGR.

SEWER PLAN AND PROFILE
SPRINGBROOK TRUNK SEWER EXTENSION
(STATION 9+30.00 NORTHERLY TO NO. MAIN ST.)
HORIZ. SCALE: 1" = 40' VERT. SCALE: 1" = 4'

INDEX W.F.
PROJECT NO. 32-577-591
S-1112
SHEET 2 OF 2
FILE NO. 5659