

- GENERAL NOTES:
1. CONSTRUCTION TO BE IN ACCORDANCE WITH STANDARD SPECIFICATIONS FOR PUBLIC WORKS CONSTRUCTION, 1976 EDITION AND SPECIAL PROVISIONS.
 2. ALL MANHOLES SHALL BE IN ACCORDANCE WITH STANDARD DWG. NO. 500. TOP OF ALL MANHOLES TO MEET EXISTING GROUND OR STREET SURFACES.
 3. PIPE BEDDING SHALL BE IN ACCORDANCE WITH STANDARD DWG. NO. 452, CASE I UNLESS OTHERWISE SHOWN.
 4. SEWER LATERALS SHALL BE LAID IN ACCORDANCE WITH STANDARD DWG. NO. 562.
 5. ● INDICATES PROPERTY OWNER HAS REPLIED TO SEWER LATERAL PLACEMENT.
*AS BUILT 11-78 KRT

Contractor agrees that he shall assume sole and complete responsibility for job site conditions during the course of construction of this Project, including safety of all persons and property; that this requirement shall apply continuously and not be limited to normal working hours; and that the Contractor shall defend, indemnify and hold the Owner and the Engineer harmless from any and all liability, real or alleged, in connection with the performance of work on this Project, excepting for liability arising from the sole negligence of the Owner or the Engineer.

NOTE:
THE PRIVATE ENGINEER SIGNING THESE PLANS IS RESPONSIBLE FOR THE ACCURACY AND ACCEPTABILITY OF THE WORK HEREON. IN THE EVENT OF DISCREPANCIES ARISING DURING CONSTRUCTION, THE PRIVATE ENGINEER SIGNING THE PLANS SHALL BE RESPONSIBLE FOR DETERMINING AN ACCEPTABLE SOLUTION AND REVISING THE PLANS FOR APPROVAL BY THE CITY.

BENCH MARK:
PK. NAIL AND TAG IN EAST CURB OF MAIN ST. 18' SOUTH OF S.C.R. AT COLUMBIA AVE. FB. 847/16 EL. 813.234
CITY OF RIVERSIDE, DOMESTIC SYSTEM
BY *Walter Hylton* 8-26-77
CHIEF UTILITIES ENGINEER, WATER DATE

J. F. DAVIDSON ASSOCIATES
CIVIL ENGINEERS - SURVEYORS - PLANNERS
RIVERSIDE, CALIFORNIA
APPROVED BY *John W. G. G.* DATE 7/20/77
R.E. No. 17550
W.O. 5426 FOR CITY OF RIVERSIDE F.B.

REV. MCH. LOCATION, ADDED EXISTING MANHOLE	DATE 7/14/77
MANHOLE RAN 11-22-77	9L 11/21/77
MARK	REVISIONS
APPR. DATE	DATE
DESIGNED BY MM	DRAWN BY MM
CHECKED BY	

CITY OF RIVERSIDE, CALIFORNIA
DEPARTMENT OF PUBLIC WORKS
APPROVED BY *[Signature]* DATE 7/20/77
PRINCIPAL ENGINEER
TRAFFIC DIVISION
CHIEF P. W. ENGR.

SEWER PLAN AND PROFILE
WITT AVENUE
ASSESSMENT DISTRICT
S-1113
SHEET 1 OF 1
HORIZ. SCALE: 1" = 40'
VERT. SCALE: 1" = 4'
FILE NO. 5553

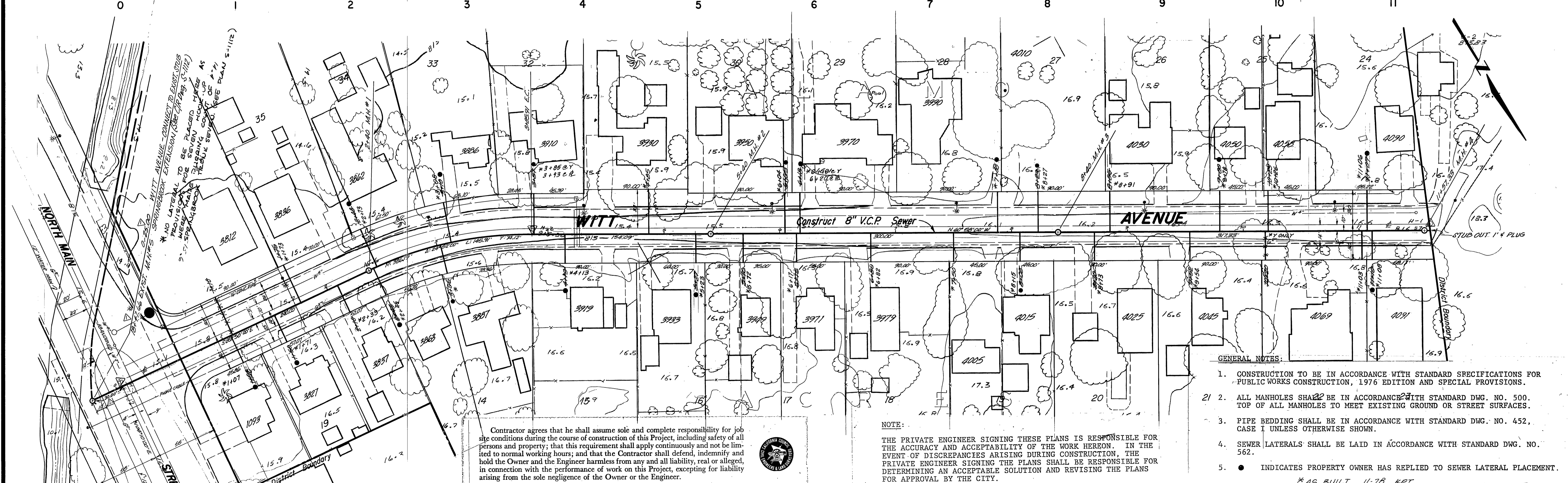
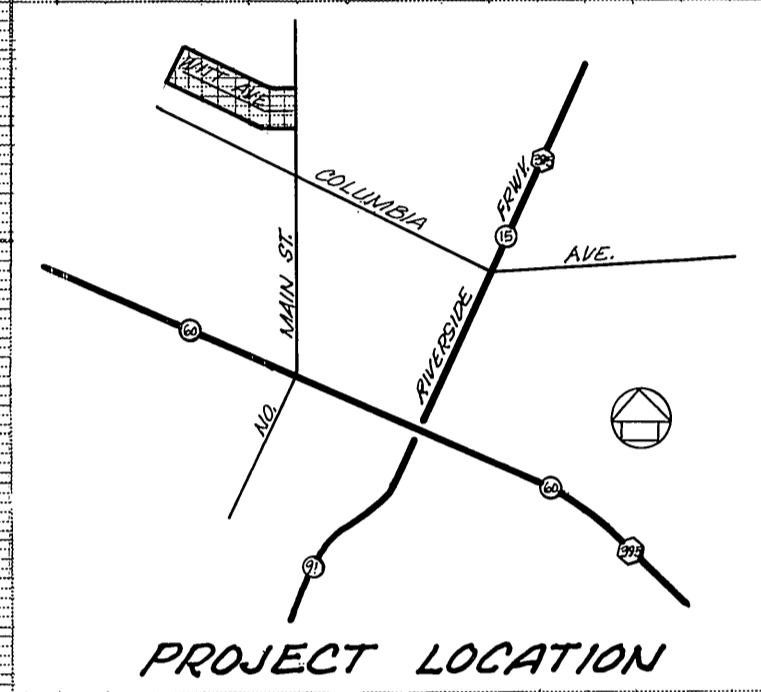
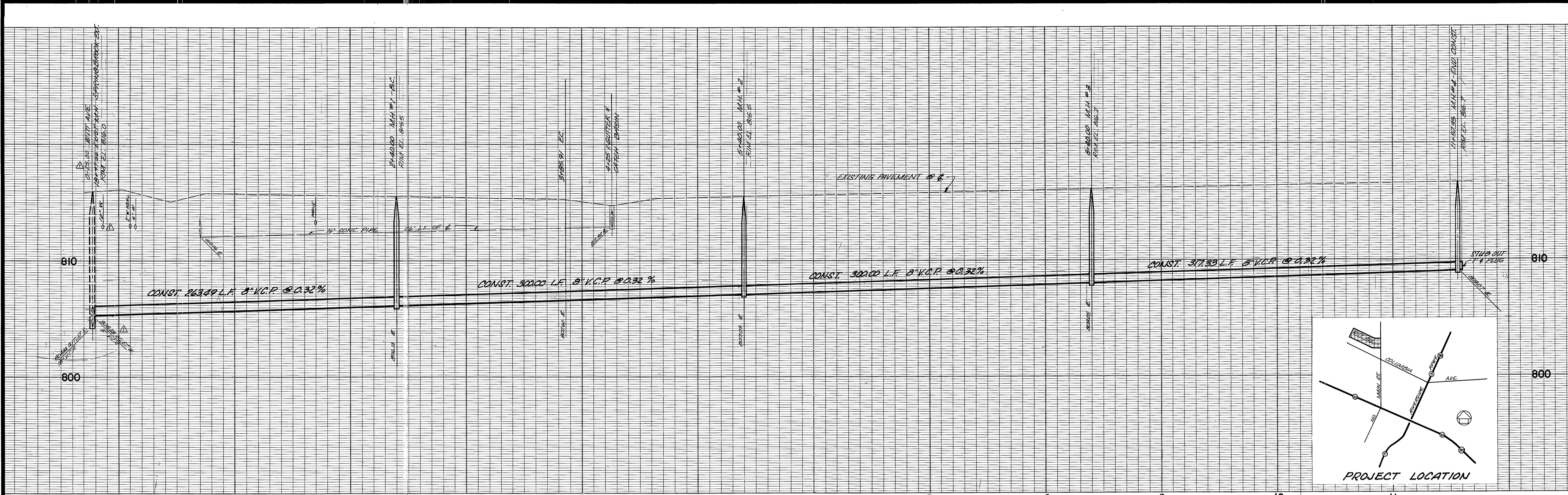

- GENERAL NOTES:**
1. CONSTRUCTION TO BE IN ACCORDANCE WITH STANDARD SPECIFICATIONS FOR PUBLIC WORKS CONSTRUCTION, 1976 EDITION AND SPECIAL PROVISIONS.
 2. ALL MANHOLES SHALL BE IN ACCORDANCE WITH STANDARD DWG. NO. 500. TOP OF ALL MANHOLES TO MEET EXISTING GROUND OR STREET SURFACES.
 3. PIPE BEDDING SHALL BE IN ACCORDANCE WITH STANDARD DWG. NO. 452, CASE I UNLESS OTHERWISE SHOWN.
 4. SEWER LATERALS SHALL BE LAID IN ACCORDANCE WITH STANDARD DWG. NO. 562.
 5. ● INDICATES PROPERTY OWNER HAS REPLIED TO SEWER LATERAL PLACEMENT.

Contractor agrees that he shall assume sole and complete responsibility for job site conditions during the course of construction of this Project, including safety of all persons and property; that this requirement shall apply continuously and not be limited to normal working hours; and that the Contractor shall defend, indemnify and hold the Owner and the Engineer harmless from any and all liability, real or alleged, in connection with the performance of work on this Project, excepting for liability arising from the sole negligence of the Owner or the Engineer.

NOTE:
THE PRIVATE ENGINEER SIGNING THESE PLANS IS RESPONSIBLE FOR THE ACCURACY AND ACCEPTABILITY OF THE WORK HEREON. IN THE EVENT OF DISCREPANCIES ARISING DURING CONSTRUCTION, THE PRIVATE ENGINEER SIGNING THE PLANS SHALL BE RESPONSIBLE FOR DETERMINING AN ACCEPTABLE SOLUTION AND REVISING THE PLANS FOR APPROVAL BY THE CITY.

BENCH MARK:
PK. NAIL AND TAG IN EAST CURB OF MAIN ST. 16± SOUTH OF B.C.R. AT COLUMBIA AVE.
F.B. 847/16 EL. 813.234

CITY OF RIVERSIDE - DOMESTIC SYSTEM
BY: *Wally Taylor* 8-26-77
CHIEF UTILITIES ENGINEER, WATER DATE

J. F. DAVIDSON ASSOCIATES
CIVIL ENGINEERS - SURVEYORS - PLANNERS
RIVERSIDE, CALIFORNIA

APPROVED BY: *John W. Coyle* DATE: 7/20/77
R.E. No. 17550

W.O. 5466 FOR CITY OF RIVERSIDE F.B.

REV. MCH. LOCATION, ADDED EXISTING MARKS
MAIN - RIM 11-32-77 26 1/2 1/2 77

MARK REVISIONS APPR. DATE
DESIGNED BY: MM DRAWN BY: MM CHECKED BY: *MM*

CITY OF RIVERSIDE, CALIFORNIA
DEPARTMENT OF PUBLIC WORKS

APPROVED BY: *Wally Taylor* DATE: 10-5-77
PRINCIPAL ENGINEER
TRAFFIC DIVISION
CHIEF P. W. ENGR.

SEWER PLAN AND PROFILE

WITT AVENUE
ASSESSMENT DISTRICT

HORIZ. SCALE: 1" = 40'
VERT. SCALE: 1" = 4'

PROJECT NO. 84-251-253
S-1113
SHEET 1 OF 1
FILE NO. 5553