

GENERAL NOTES :

1. The Private Engineer, signing these plans is responsible for the accuracy and acceptability of the work herein. In the event of discrepancies arising during construction, the private engineer shall be responsible for determining an acceptable solution, and revising the plans for approval by the City.
2. Construction shall be in accordance with the standard Specifications for Public Works Construction 1976 Edition and the City of Riverside Standard Drawings.
3. It shall be the responsibility of the contractor to clear the Right of Way in accordance with the provisions of law as it affects each utility including irrigation lines and appurtenances and at no cost to the City.
4. Pipe shall be bedded per case I, standard Drawing No. 452, unless otherwise specified on the plans.
5. Location of wyes and laterals to be determined in the field at the direction of the owner.
6. All stubs and laterals to be constructed in accordance with standard Drawing No. 562. Stubs shall be plugged and capped.
7. Manhole frames and covers to be set as noted in profiles by sewer contractor after final paving of streets.
8. Laterals are to be 4" v.c.p. and extended to property line.
9. Prior to construction of sewer, contractor is to expose the existing sewer and contact the Engineer for verification of existing location and elevation.
10. Flugs shall be installed and will remain in place where the new sewer connects with the existing sewer until such time as the new sewer is accepted by the City.

NOTICE TO CONTRACTOR :

The existence and location of underground utility pipes or structures shown on these plans are obtained by a search of the available records to the best of our knowledge there are no existing utilities except as shown on these plans. The Contractor is required to take due precautionary measures to protect the utility lines shown and any other line not of record or not shown on these plans.

Bench Mark:
 1 1/2" square Rod in conc. in wall 200' sly. of Via Vista Dr. on Alessandro Blvd. City of Riverside. B.M. F 7A = Elevation 1337.92 taken as Elevation 1337.92 for these Plans.

*AS BUILT 8-78 KPT

INDEXED R.A.

ALBERT A. WEBB ASSOCIATES CIVIL ENGINEERS RIVERSIDE, CALIFORNIA		CITY OF RIVERSIDE, CALIFORNIA PUBLIC WORKS DEPARTMENT		SEWER PLAN & PROFILE TRACT 9078-1 INDEX		ACCOUNT No. 76-372 DRAWING NUMBER 3-114
APPROVED BY: <i>[Signature]</i> DATE: 8/22/77 R.E. No. 27102		APPROVED BY: <i>[Signature]</i> DATE: 8/18/77 DIRECTOR OF PUBLIC WORKS		SHEET 1 OF 5		SCALE: AS SHOWN 76-372 B
CITY OF RIVERSIDE DOMESTIC SYSTEM BY: <i>[Signature]</i> 6-3-77 Chief Utilities Engineer, Water		DESIGNED BY: LCL DRAWN BY: RF CHECKED BY: []		REVISIONS: [] APPR. DATE: []		DATE: 8/18/77

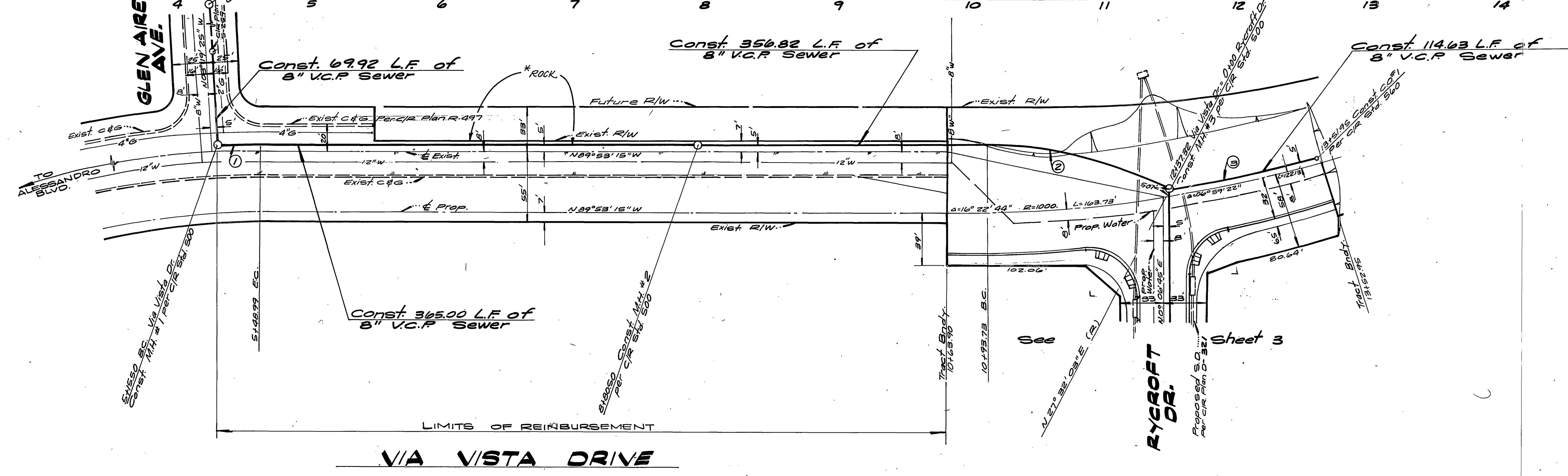

CURVE DATA				
No	Δ	R	L	T
1	02° 45' 40"	675.00'	33.49'	16.75'
2	27° 25' 28"	3000.0'	143.59'	73.20'
3	06° 36' 03"	995.00'	114.63'	57.36'

ALBERT A. WEBB ASSOCIATES
 CIVIL ENGINEERS
 RIVERSIDE, CALIFORNIA
 APPROVED BY: *[Signature]* DATE: *[Date]*
 R.E. No. 27105

CITY OF RIVERSIDE
 DOMESTIC SYSTEM
 BY: Chief Utilities Engineer, Water Date

MARK	REVISIONS	APPR.	DATE

CITY OF RIVERSIDE, CALIFORNIA
 PUBLIC WORKS DEPARTMENT
 APPROVED BY: *[Signature]* DATE: *[Date]*
 DIRECTOR OF PUBLIC WORKS
 DATE: 6/18/77

ACCOUNT No. 76-372
 DRAWING NUMBER: S-114
 SHEET 2 OF 5
 SCALE: Horiz. 1"=50', Vert. 1"=5'

Bench Mark:
 1/2" Square Rod in conc. in well 200' sly. of
 Via Vista Dr. on Alessandro Blvd. City of Riverside
 B.M. # 74 - Elevation 1337.03 taken as
 Elevation 1337.90 for these plans.

*AS BUILT 8-78 KPT

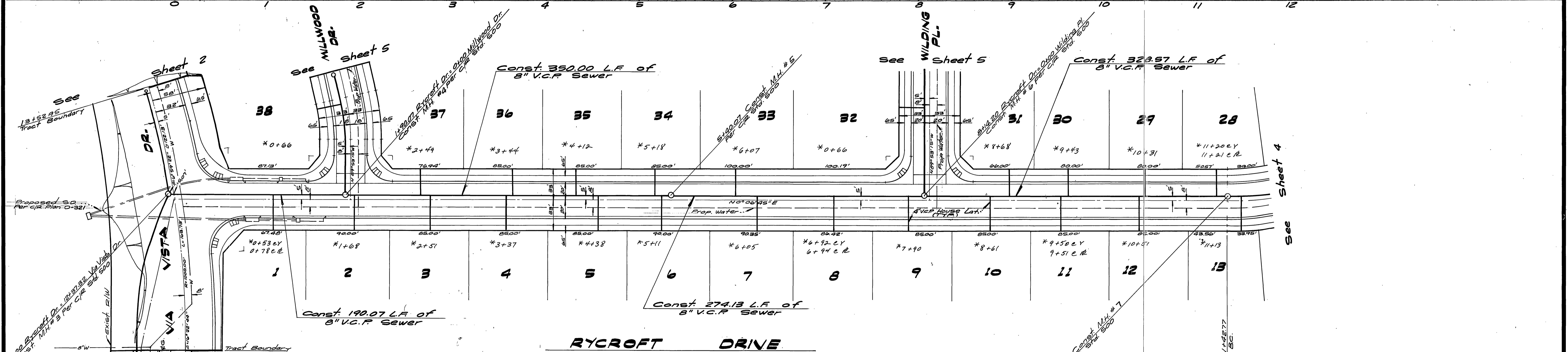
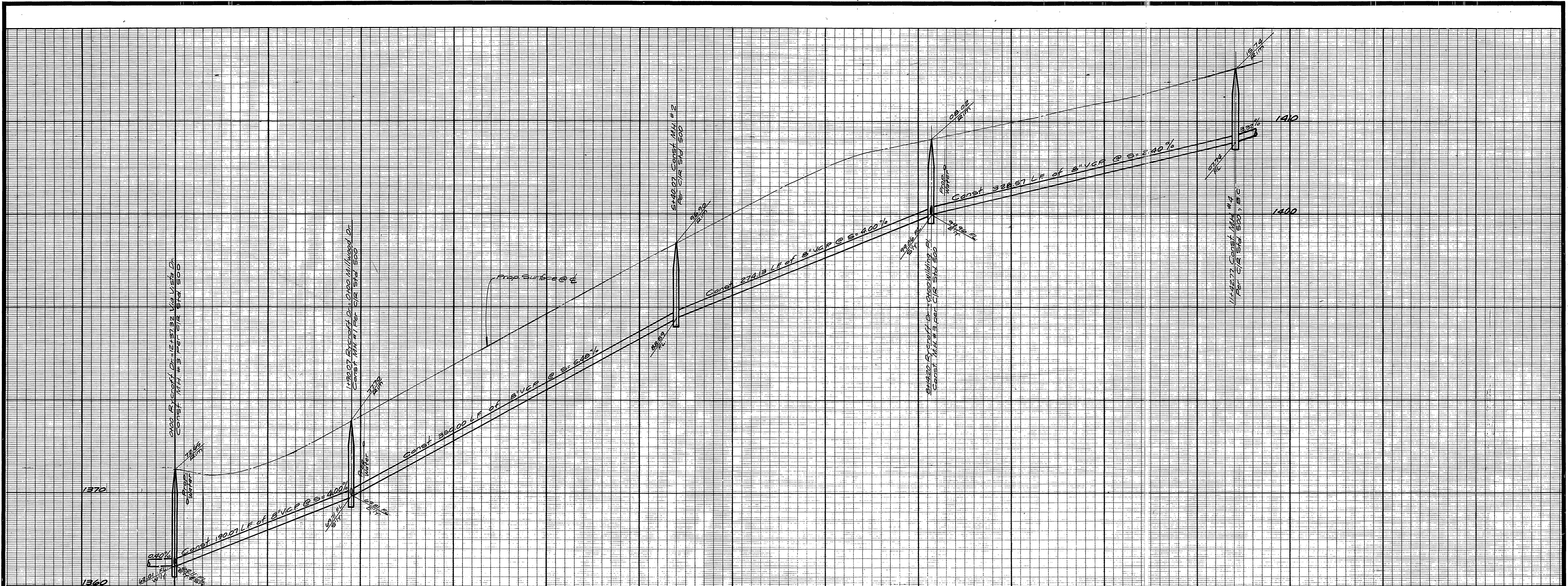

Note:
See Sheet #1 for General Notes

Bench Mark:
Fd. 1 1/2" Square Rod in conc. in well 200' S.W. of
Via Vista Dr on Alessandro Blvd. City of Riverside.
S.M. FTA - Elevation 1337.423 taken as
Elevation 1337.42 for these Plans.

ALBERT A. WEBB ASSOCIATES CIVIL ENGINEERS RIVERSIDE, CALIFORNIA APPROVED BY: <i>[Signature]</i> DATE: 8/18/77 R.E. No. 27102		CITY OF RIVERSIDE, CALIFORNIA PUBLIC WORKS DEPARTMENT APPROVED BY: <i>[Signature]</i> DATE: 8/18/77 DIRECTOR OF PUBLIC WORKS		ACCOUNT No. 76-372 DRAWING NUMBER S-114 SHEET. 3 OF 5 76-372B
CITY OF RIVERSIDE DOMESTIC SYSTEM Chief Utilities Engineer, Water Date		W.O. 76-372 FOR: Birth Dev Co. F.B. 1041 DESIGNED BY: L.D. DRAWN BY: R.P. CHECKED BY:		SCALE: Horiz. 1"=50', Vert. 1"=5' * AS BUILT 8-78 KPT

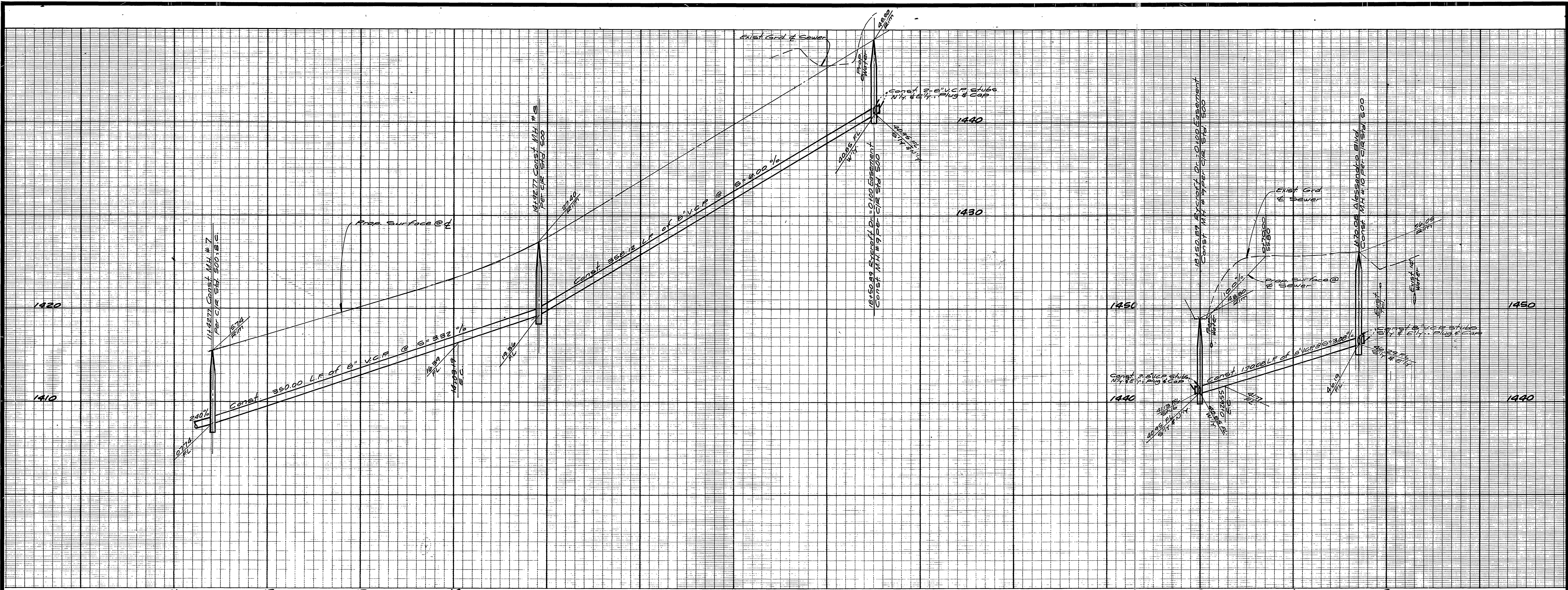

CURVE DATA				
No.	Δ	R	L	T
1	50°34'45"	295.00'	260.42'	137.33'
2	7°36'24"	200.00'	28.55'	13.30'

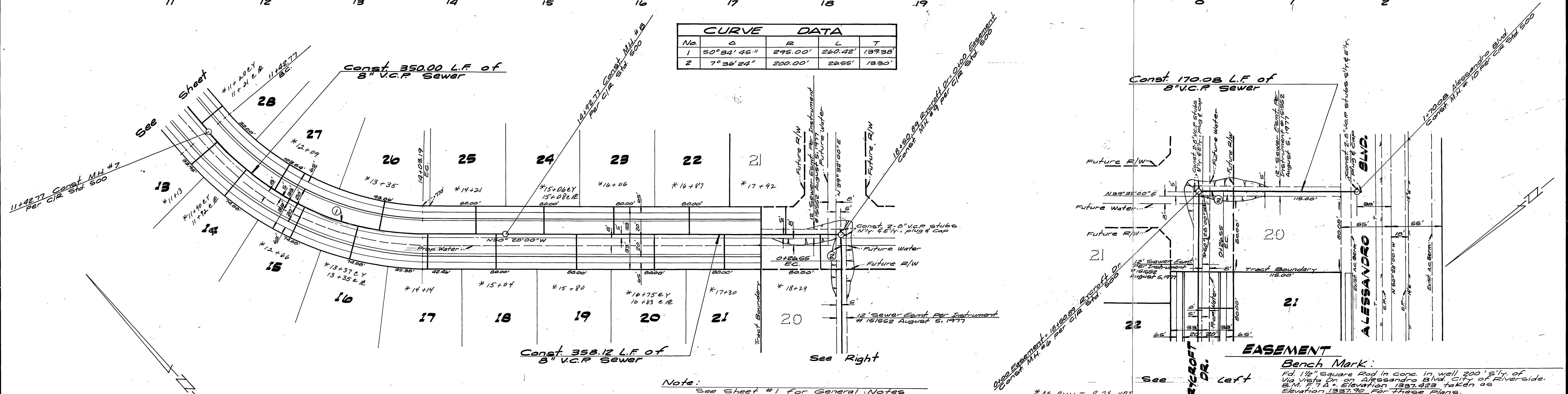

Note: See Sheet #1 for General Notes

RYCROFT DRIVE

ALBERT A. WEBB ASSOCIATES
 CIVIL ENGINEERS
 RIVERSIDE, CALIFORNIA
 APPROVED BY *A. D. Lansing* DATED 8/16/77
 R.E. No. 27108

CITY OF RIVERSIDE, CALIFORNIA
 PUBLIC WORKS DEPARTMENT
 APPROVED BY *William D. Hansen* DATED 8/16/77
 CHIEF OF PUBLIC WORKS

SEWER PLAN & PROFILE
TRACT 9078-1
RYCROFT DR. EASEMENT

ACCOUNT No. 76-372
 DRAWING NUMBER
 S-1114
 SHEET 4 OF 5
 76-372B

CITY OF RIVERSIDE
 DOMESTIC SYSTEM
 BY: *Walter J. Huber* 6-3-77
 Chief Utilities Engineer

MARK REVISIONS APPR. DATE
 DESIGNED BY G.L. DRAWN BY R.P. CHECKED BY S.M.P.

DATE 8/16/77

SCALE: Horiz. 1"=50', Vert. 1"=5'

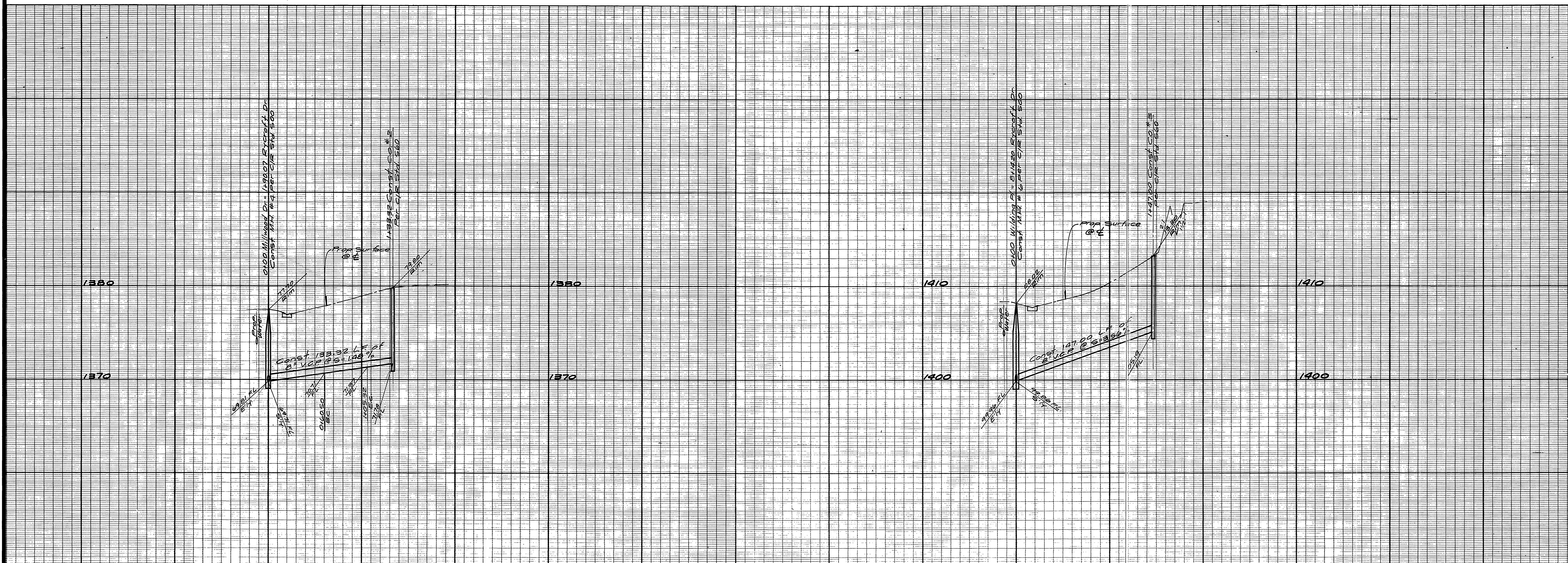

CURVE DATA				
No.	Δ	R	L	T
1	13° 10' 00"	195.00'	44.82'	22.51'

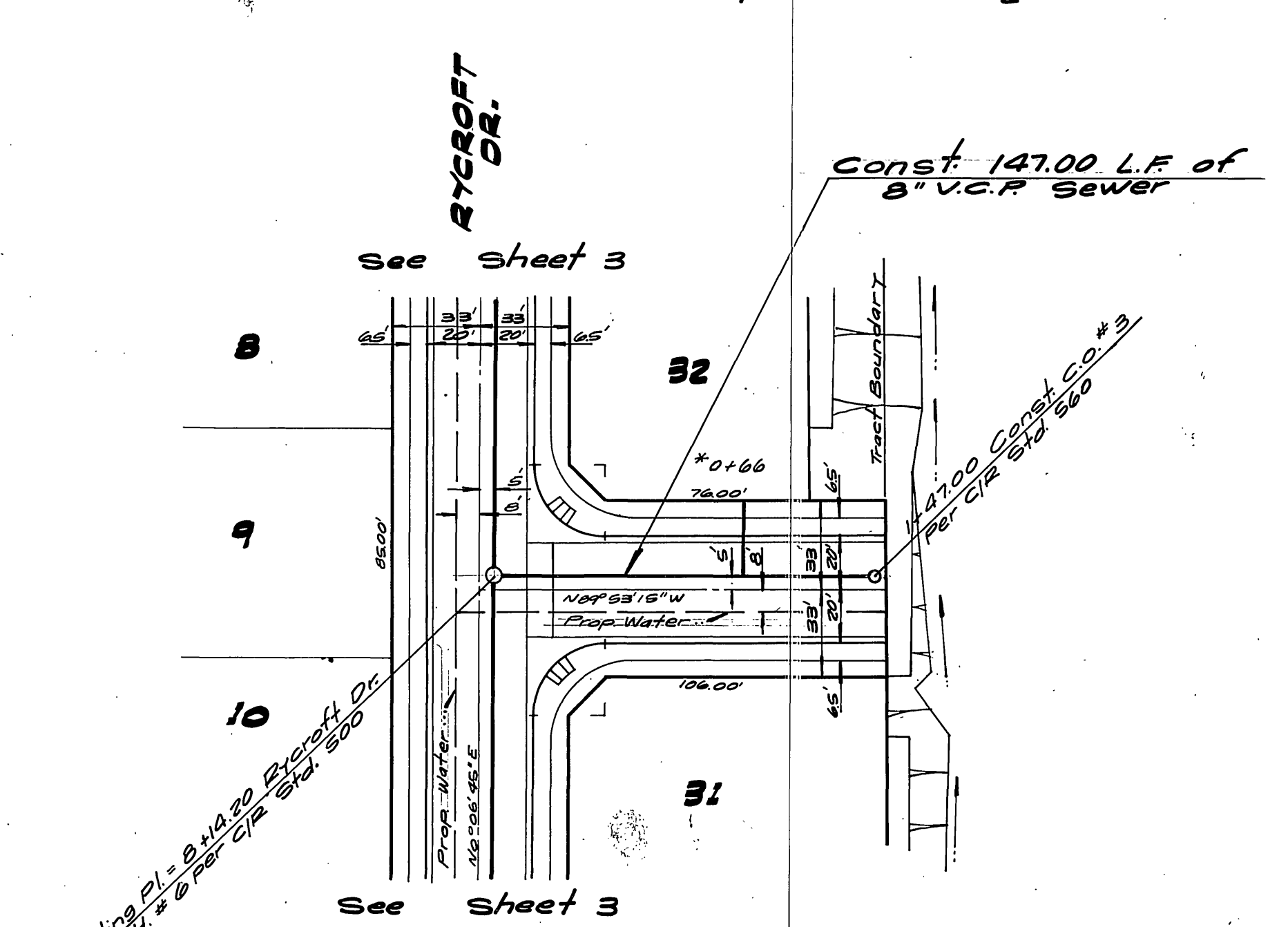
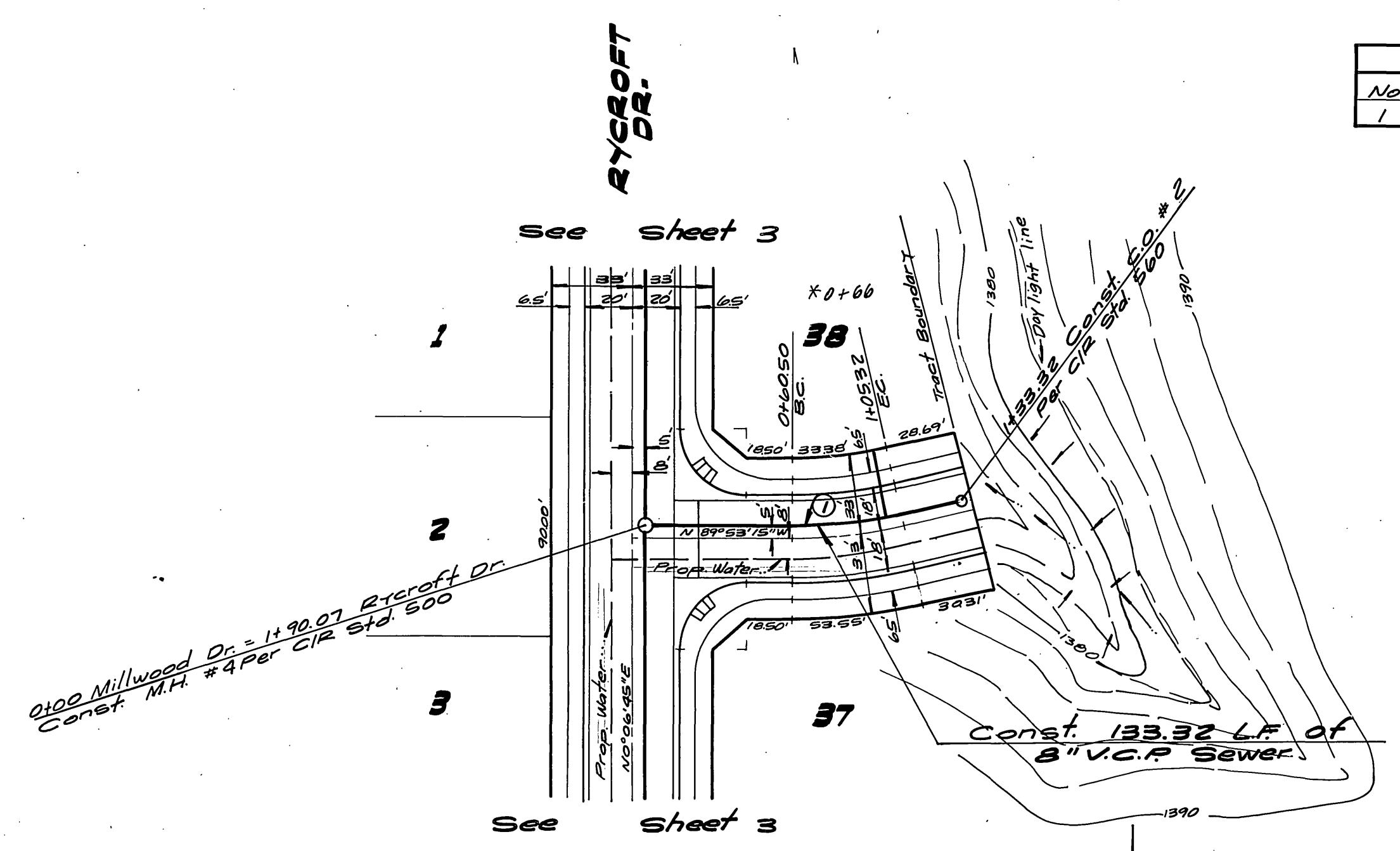

MILLWOOD DRIVE

WILDING PLACE

Bench Mark:
 Pd. 1/4" Square Rod in Cap. in well 200' SW. of
 Va Vista Dr. on Alessandro Blvd. City of Riverside.
 B.M. F7A. Elevation 1337.923 taken as
 Elevation 1337.90 for these Plans.

Note:
 See Sheet #1 for General Notes

CITY OF RIVERSIDE
 DOMESTIC SYSTEM
 By: *Wally Ayler* 6-3-77
 Chief Utilities Engineer, Water Date

ALBERT A. WEBB ASSOCIATES
 CIVIL ENGINEERS
 RIVERSIDE, CALIFORNIA
 APPROVED BY: *[Signature]* DATE 4/26/77
 R.E. No. 27108

MARK REVISIONS APPR. DATE
 DESIGNED BY: *[Signature]* DRAWN BY: *[Signature]* CHECKED BY: *[Signature]*

CITY OF RIVERSIDE, CALIFORNIA
 PUBLIC WORKS DEPARTMENT
 APPROVED BY: *[Signature]* BY: *[Signature]* DATE: 4/18/77
 PRINCIPAL ENGINEER
 PARK DEPARTMENT
 TRAFFIC DIVISION
 CHIEF PUB. WKS. ENGR.

ACCOUNT No. 76-372
 DRAWING NUMBER
SEWER PLAN & PROFILE
TRACT 907B-1
MILLWOOD DR.,
WILDING PL.
 SHEET **5** OF **5**
 DATE: 4/18/77
 SCALE: Hor'z. 1"=50', Vert. 1"=5'