

PROPERTY OF

2-28-57 Changed location in San Vicente to clear water line  
 2-3-58 CHANGED FL ELEVATION AND GRADE PERCENTAGES

ADAMS ST. SEWER EXTENSION  
 SAN VICENTE TO ARLINGTON

JLB  
 JLB

James F. Zedler

James F. Zedler  
 Feb 28, 1958

S-112

PROPERTY OF  
CITY OF RIVERSIDE  
CALIFORNIA

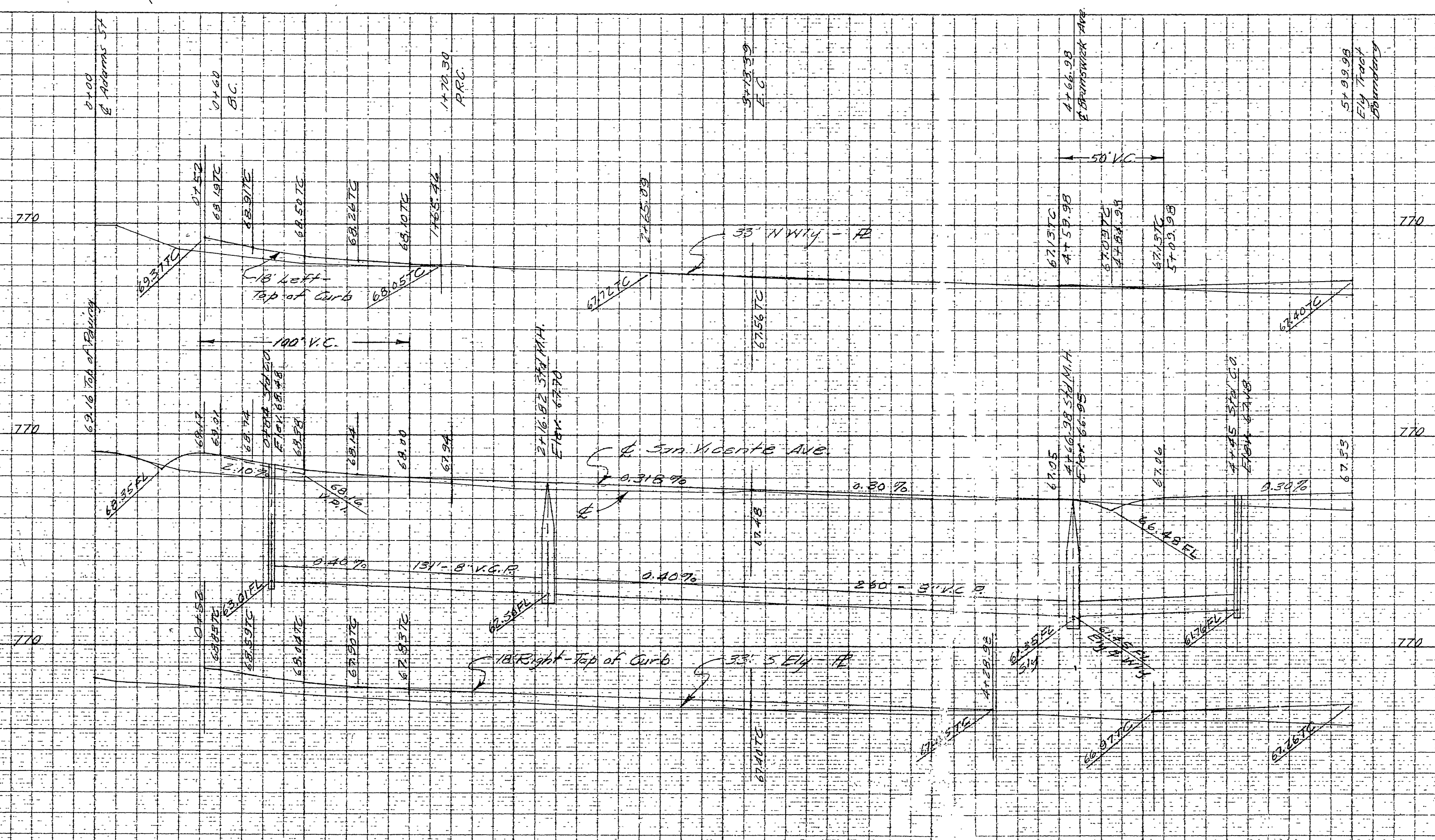
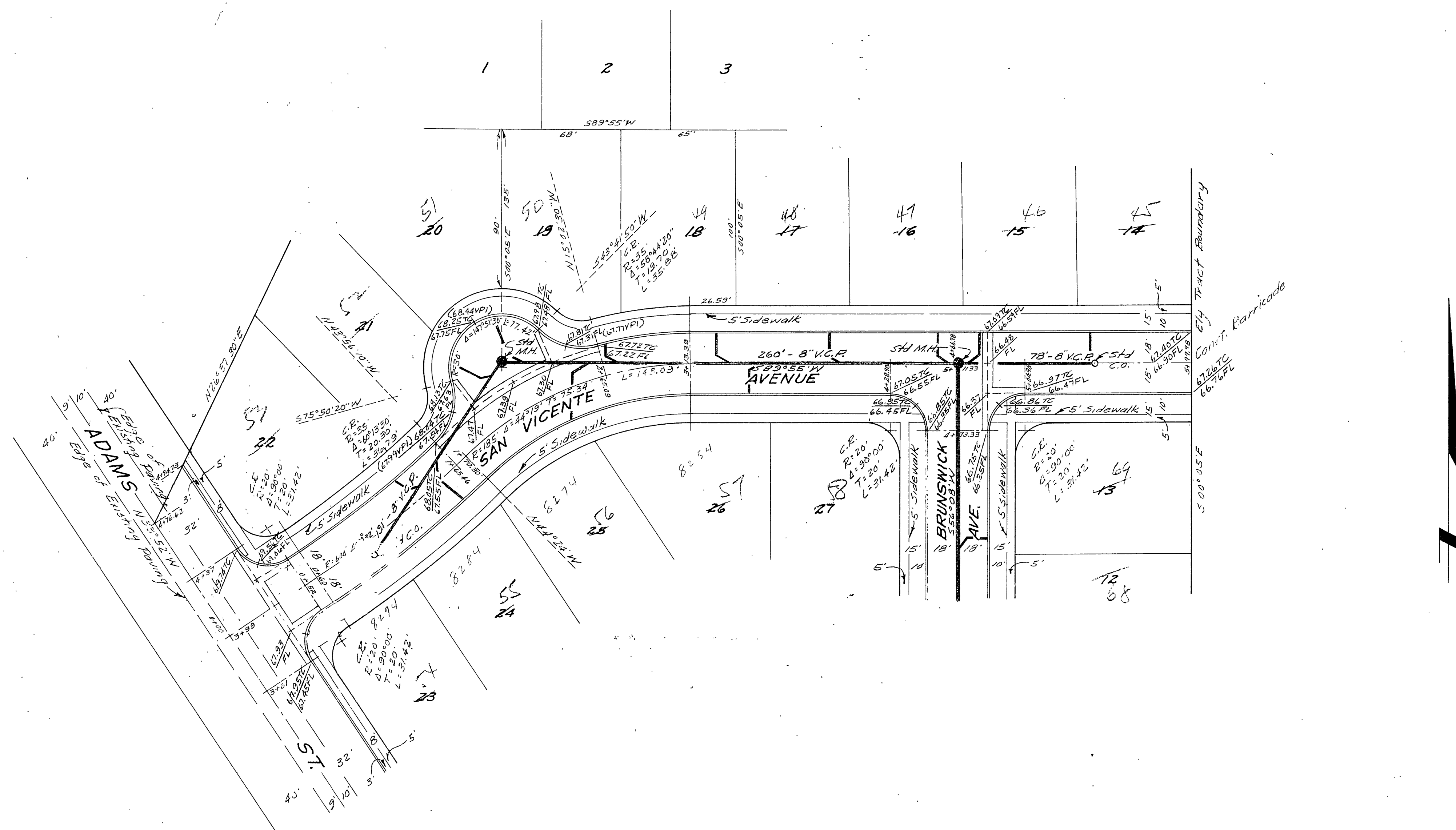

SHEET 4 OF 4 SHEETS

*Barth Monks*  
N & L in NEly Curb  
Retain Arlington Ave. Elev 763.06  
and Arbor Dr.  
T.E.M. - 5' & 1' at existing  
Curb End. Elev. 764.90  
Adams St.

REVISIONS		CITY OF RIVERSIDE CALIFORNIA DEPARTMENT OF PUBLIC WORKS
MARK	DATE	
DESIGNED BY	CHECKED BY	APPROVED BY
DRAWN BY		DIRECTOR OF PUBLIC WORKS
RECOMMENDED BY	ASSISTANT CITY ENGINEER	DATE

S-112  
SHEET 1 OF 2

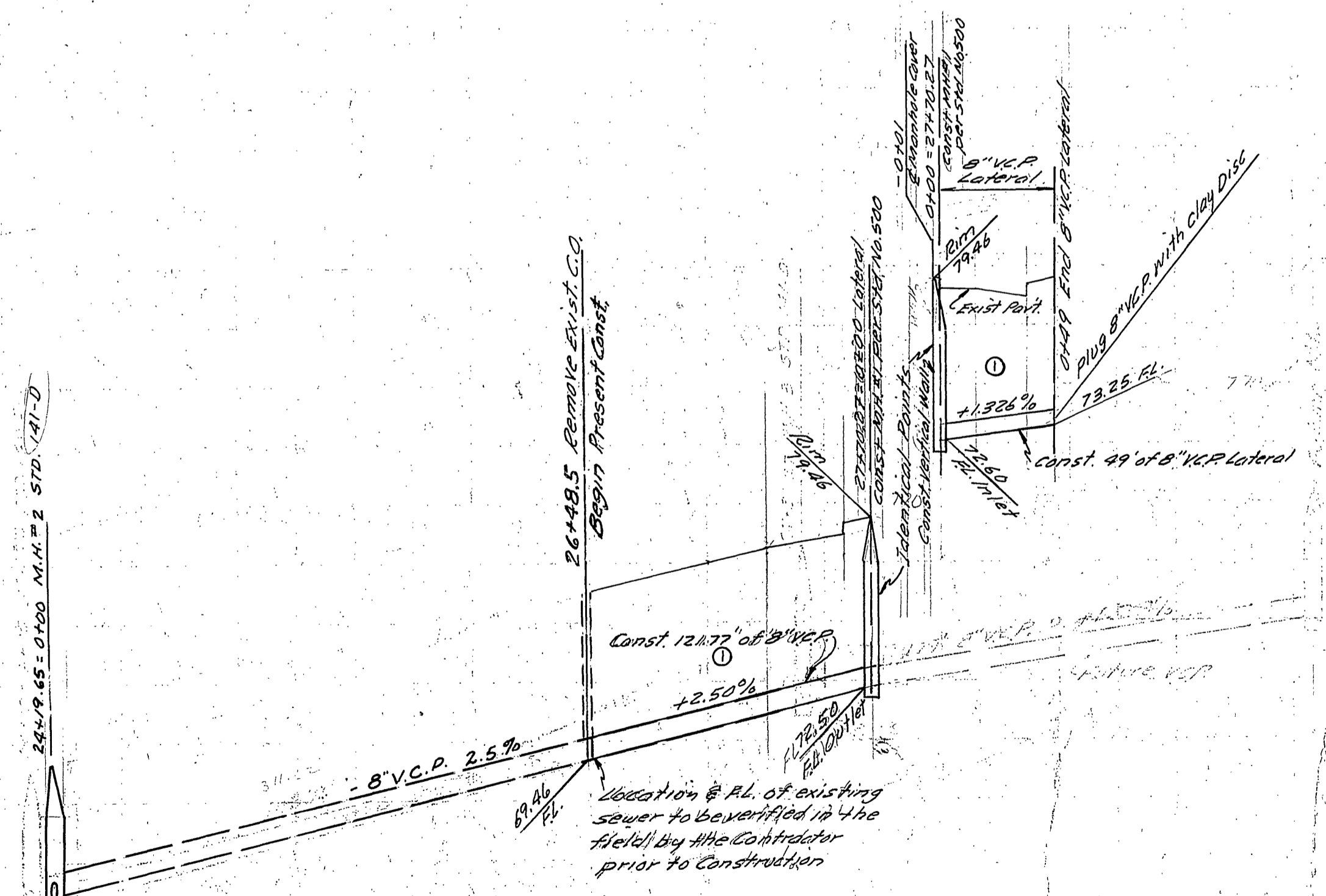
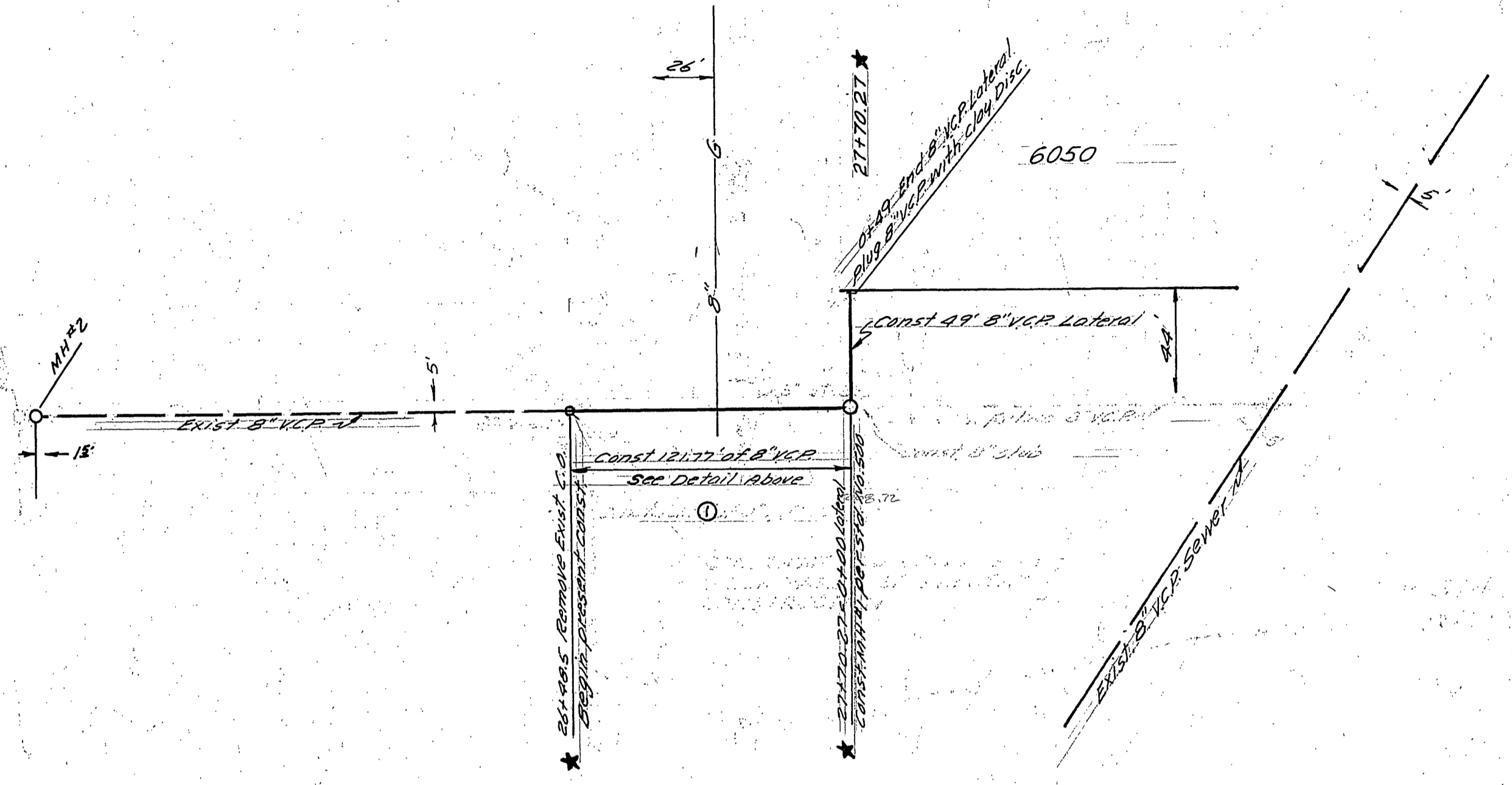
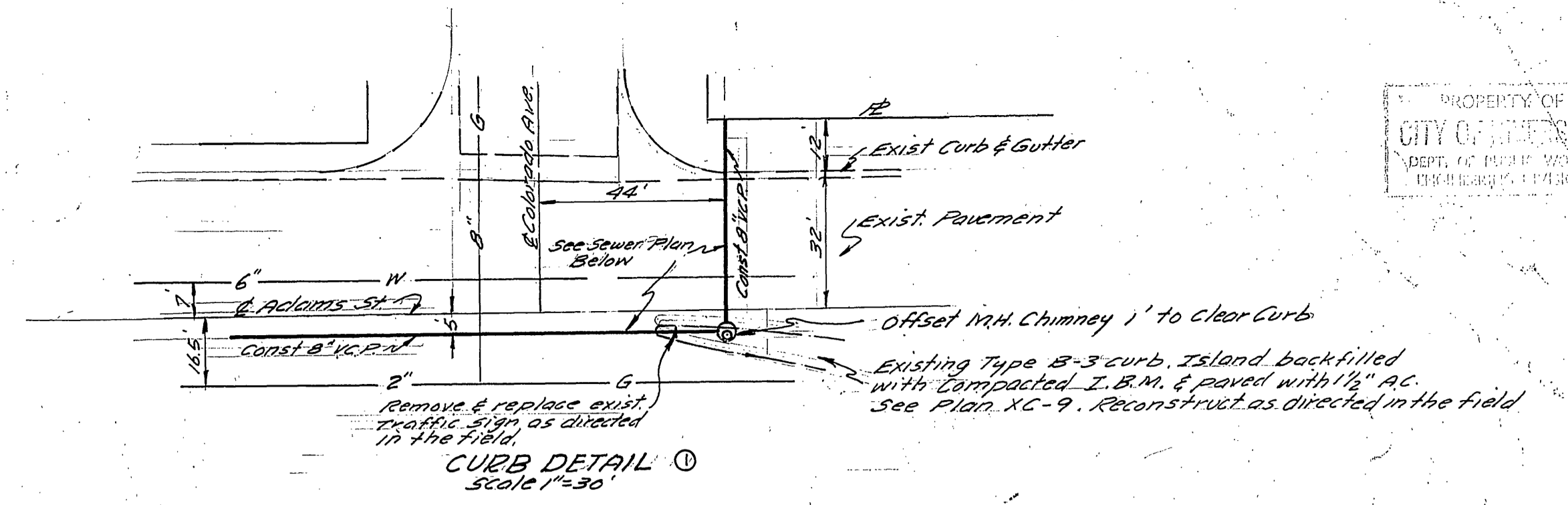

- 2-28-58 Changed Location in San Vicente to clear water line.
- 3-3-58 Changed Flow Line Elevations D.R.B. 8 Grade Percentages
- 6-22-65 Extend Sewer 26+48.5 to 27+70.57 - Const. P.M. E 2" Corridor, Zone 104-139 Crowley & Hankins and Crowley, FEI of 10.1 OK
- 12-6-65 "AS BUILT" HB

**ADAMS ST. SEWER EXTENSION  
SAN VICENTE TO ARLINGTON**

Reinb. Contract # 36

J.L.B.  
J.L.B.  
Francis J. Taylor  
Feb. 23, 1958

**S-112**  
2 2

Scale: Hor. 1" = 50'  
Ver. 1" = 5'

PLAN	SHEET NO.	DATE
NOTE: BOOK 12, PAGE 100, RIVERSIDE COUNTY RECORDS		
NO. 10		

PROFILE	DATE
NOTE: ROAD CROWN 12" W. SLOPED	
NO. 10	
STRUCTURE NOTE: NS CRD.	

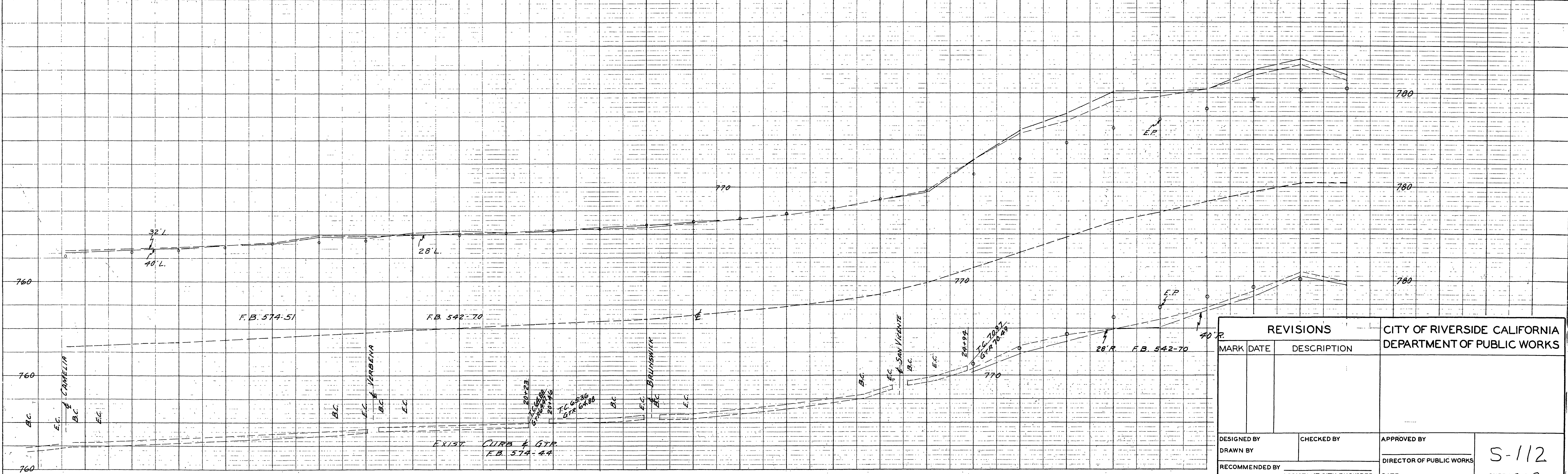
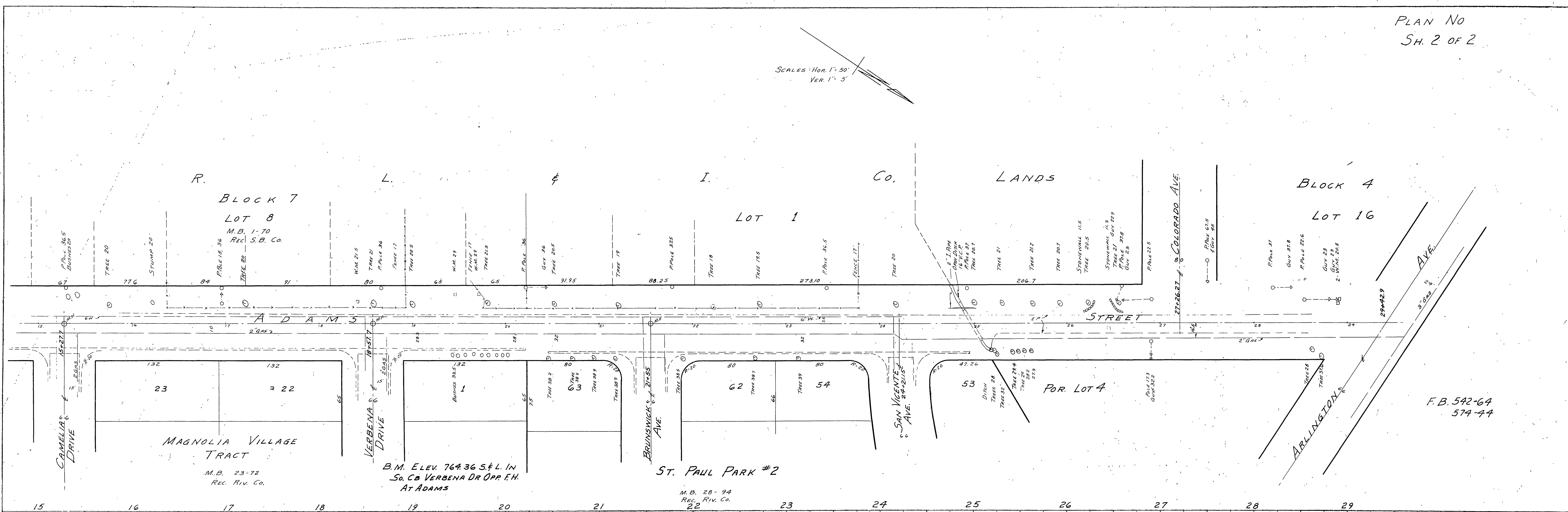

REVISIONS			CITY OF RIVERSIDE CALIFORNIA DEPARTMENT OF PUBLIC WORKS	
MARK	DATE	DESCRIPTION		

DESIGNED BY	CHECKED BY	APPROVED BY
DRAWN BY		DIRECTOR OF PUBLIC WORKS
RECOMMENDED BY	ASSISTANT CITY ENGINEER	DATE

S-112

SHEET 2 OF 2