

INDEX MAP
1" = 100'

GENERAL NOTES:

1. The private Engineer signing these plans is responsible for the accuracy and acceptability of the work hereon. In the event of discrepancies arising during construction, the private Engineer shall be responsible for determining an acceptable solution and revising the plans for approval by the City.
2. Construction shall be in accordance with the Standard Specifications for Public Works Construction 1976 Edition and the City of Riverside Standard Drawings.
3. It shall be the responsibility of the Contractor to clear the Right of Way in accordance with the provisions of law as it affects each utility including irrigation lines and appurtenances and at no cost to the City.
4. Pipe shall be bedded per Case 1, Standard Drawing No. 482, unless otherwise specified on the plans.
5. Location of Wyes and laterals to be determined in the field at the direction of the owner.
6. All stubs and laterals to be constructed in accordance with Standard Drawing No. 562, stubs shall be plugged and capped.
7. Manhole frames and covers to be set as noted in profiles by Sewer Contractor after final paving of streets.
8. Laterals are to be 4" V.C.P. extended to property line.
9. Prior to construction of Sewer, Contractor is to expose the existing sewer and contact the Engineer for verification of existing location and elevation.
10. Plugs shall be installed and will remain in place where the new sewer connects with the existing sewer until such time as the new sewer is accepted by the City.

NOTICE TO CONTRACTOR:

The existence and location of underground utility pipes or structures shown on these plans are obtained by a search of the available records to the best of our knowledge there are no existing utilities except as shown on these plans.

The Contractor is required to take due precautionary measures to protect the utility lines shown and any other lines not of record or not shown on these plans.

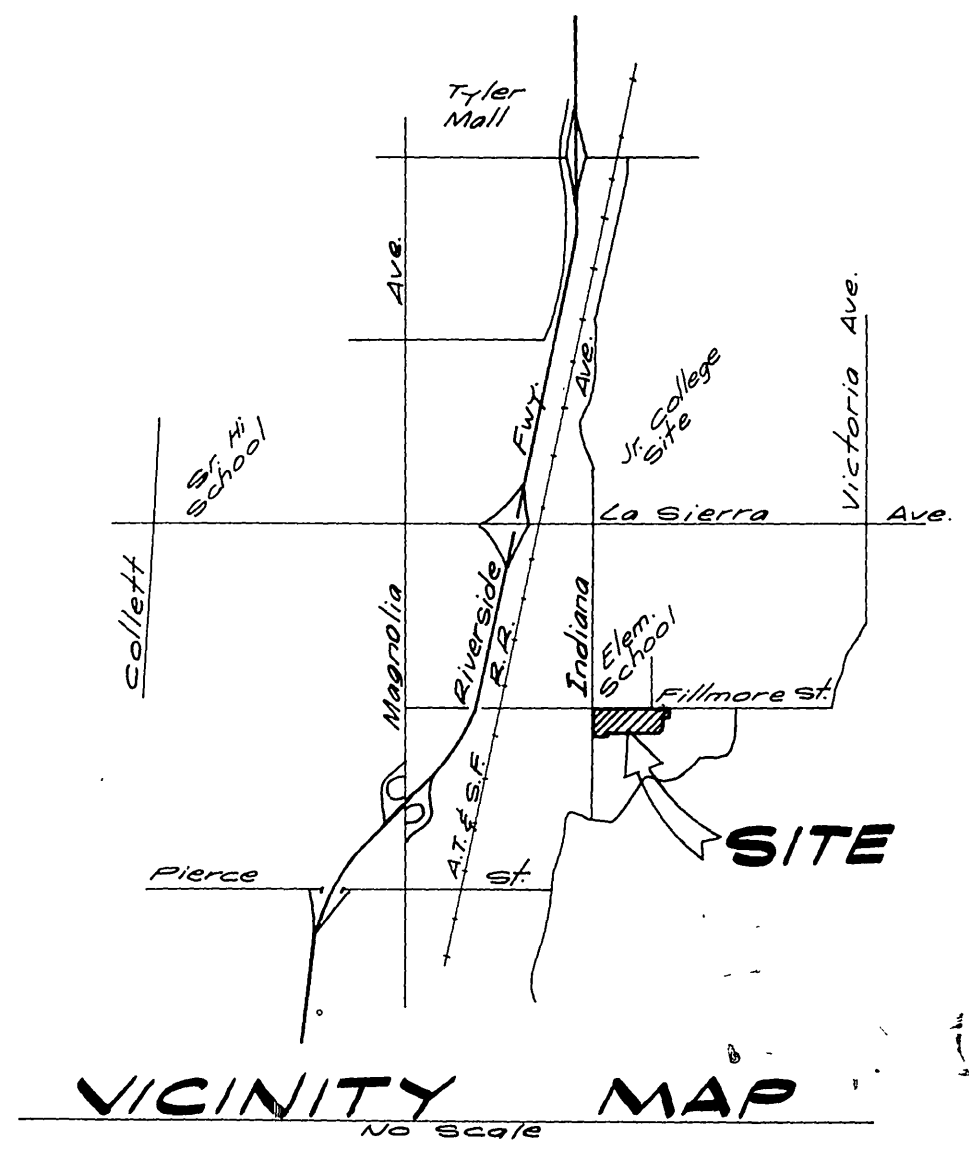

VICINITY MAP
No Scale

Bench Mark:
E.C.P. Nail in Center of S.E. Curbs Return @ Indiana Avenue and Fillmore Street
Elev. 788.963

* AS BUILT 8.78 KPT

ALBERT A. WEBB ASSOCIATES CIVIL ENGINEERS RIVERSIDE, CALIFORNIA	APPROVED BY: <i>[Signature]</i> DATE: 8/29/77 R.E. No. 2706	CITY OF RIVERSIDE, CALIFORNIA PUBLIC WORKS DEPARTMENT		SEWER PLAN & PROFILE TRACT NO. 7503-1 INDEX		ACCOUNT No.
		APPROVED BY: <i>[Signature]</i> DATE: 8/29/77 PRINCIPAL ENGINEER	APPROVED BY: <i>[Signature]</i> DATE: 8-25-77 DIRECTOR OF PUBLIC WORKS	REVISIONS		SHEET 1 OF 4
DESIGNED BY: LL DRAWN BY: RP CHECKED BY:		DATE: 8-25-77		SCALE: As shown		76-245 B

CITY OF RIVERSIDE
 DOMESTIC WATER &
 IRRIGATION SYSTEM
Walter Stefan 8-22-77
 Chief Utilities Engineer, Water Date

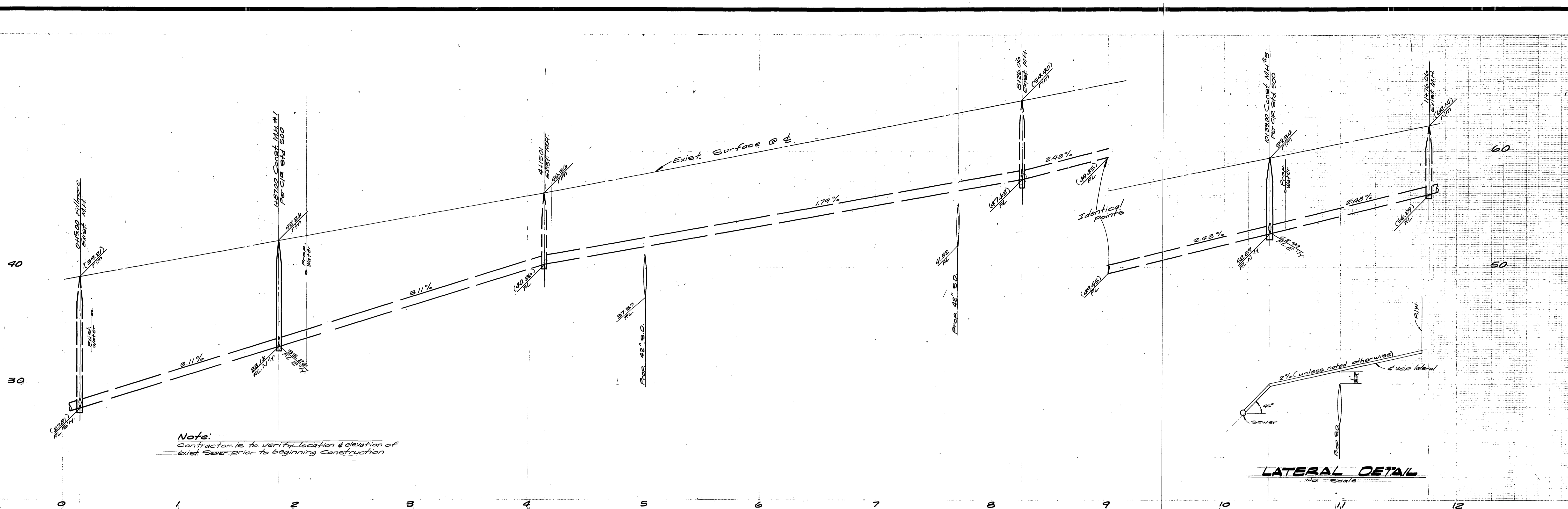

Note:
Contractor is to verify location & elevation of
exist. sewer prior to beginning construction

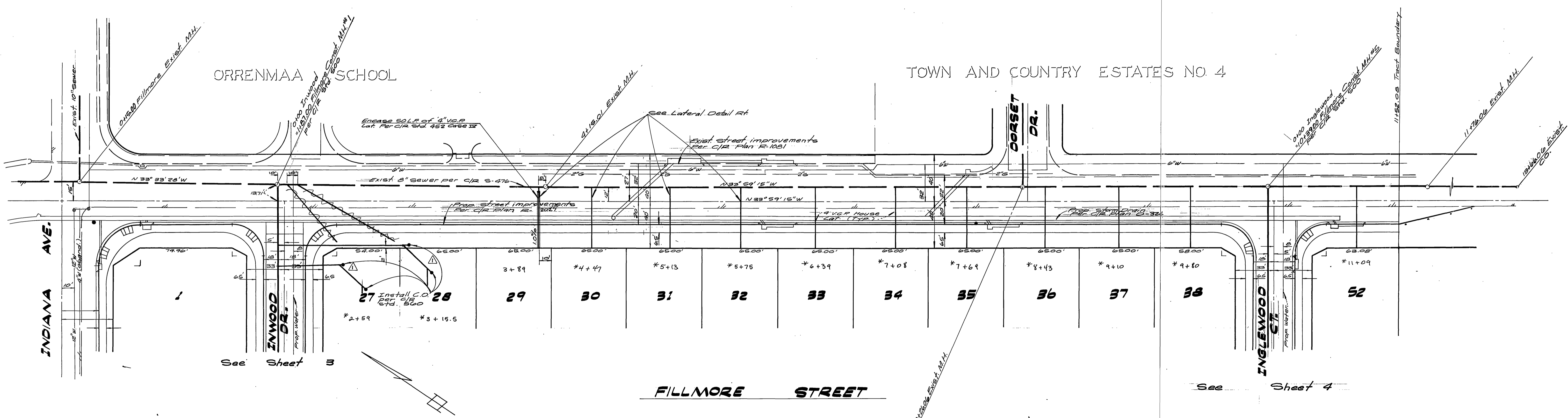
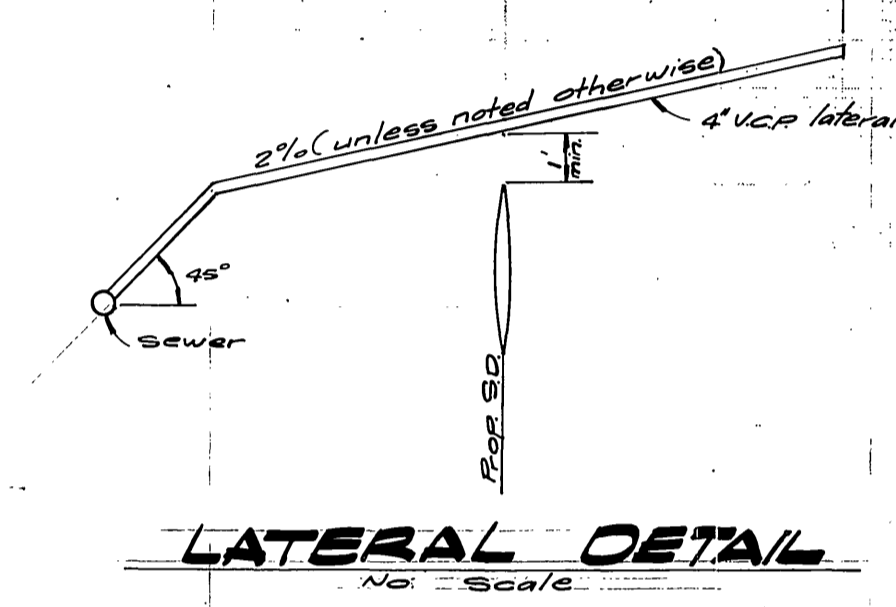

FILLMORE STREET

Note:
See Sheet #1 for General Notes

Bench Mark:
6" D. P.E. nail in center of S.E. curb return @ Indiana Avenue
and Fillmore Street Elev. 72.872

* AS BUILT 8-78 KRT

ALBERT A. WEBB ASSOCIATES CIVIL ENGINEERS RIVERSIDE, CALIFORNIA APPROVED BY: <i>[Signature]</i> DATE: 8/22/77 R.E. No. 27105 Chief Utilities Engineer, Water	CITY OF RIVERSIDE PUBLIC WORKS DEPARTMENT APPROVED BY: <i>[Signature]</i> DATE: 8/22/77 PRINCIPAL ENGINEER TRAFFIC DIVISION DIRECTOR OF PUBLIC WORKS DATE: 8-25-77	ACCOUNT No. DRAWING NUMBER S-1127 SHEET 2 OF 4
		CITY OF RIVERSIDE PUBLIC WORKS DEPARTMENT TRACT NO. 7503-1 FILLMORE ST. SCALE: Horiz. 1"=40', Vert. 1"=4' 76-245 B

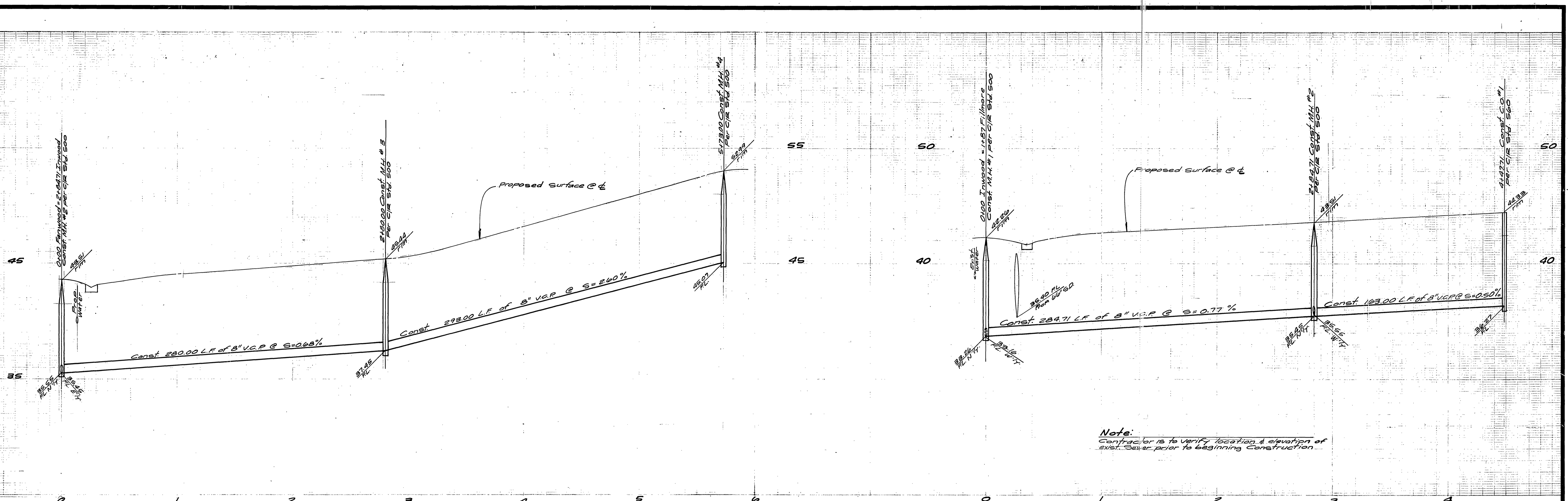

Note:
Contractor is to verify location & elevation of exist. Sewer prior to beginning construction.

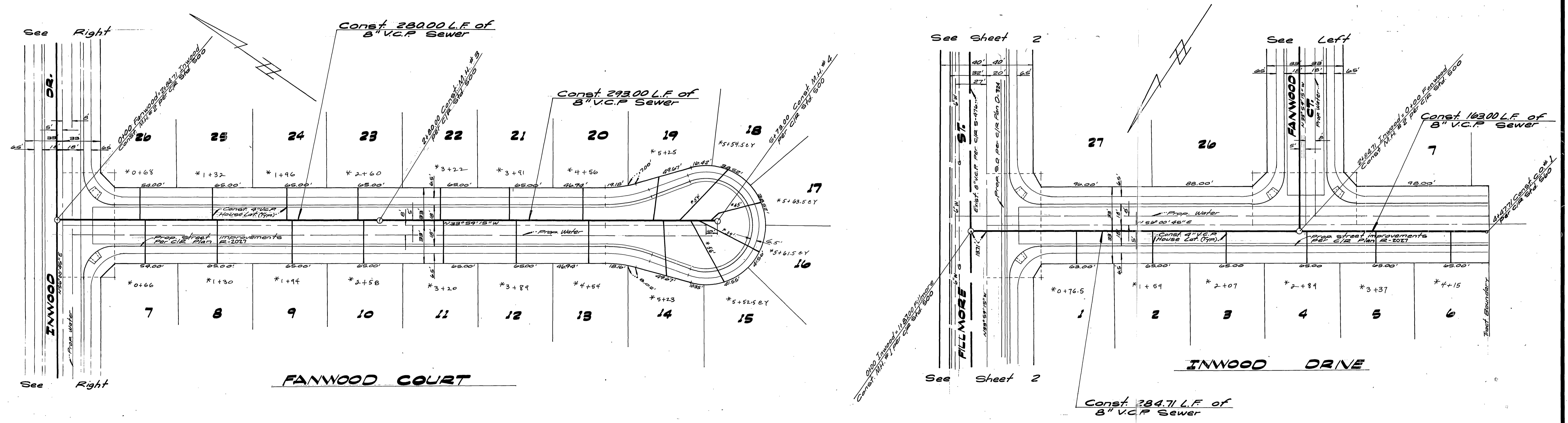

Note:
See Sheet #1 for General Notes

Bench Mark:
E 20' Pk. nail in center of S.E. curb return @ Indiana Avenue and Fillmore Street
Elev 739.763

CITY OF RIVERSIDE
GENERIC SYSTEM &
IRRIGATION SYSTEM
Wesley Hyler 8-22-77
Chief Utilized Engineer, Water Date

ALBERT A. WEBB ASSOCIATES
CIVIL ENGINEERS
RIVERSIDE, CALIFORNIA
APPROVED BY: *A.A. Webb* DATE: 8/22/77
R.E. No. 27108

MARK	REVISIONS	APPR.	DATE

CITY OF RIVERSIDE, CALIFORNIA
PUBLIC WORKS DEPARTMENT
APPROVED BY: *[Signature]* DATE: 8/22/77
PRINCIPAL ENGINEER
PARK DEPARTMENT
TRAFFIC DIVISION
CHIEF PUB. WKS. ENGR. 8-2A
DATE: 8-25-77

SEWER PLAN & PROFILE
TRACT NO 7503-1
FANWOOD CT.
INWOOD DR.
SCALE: Horiz. 1"=40', Vert. 1"=4'

ACCOUNT No.
DRAWING NUMBER
S-1127
SHEET 3 OF 4
76-245 B

W.O. 76-245 FOR CITATION HOUSING F.B. 1239

DESIGNED BY: *ME* DRAWN BY: *ME* CHECKED BY:

DATE: 8-25-77

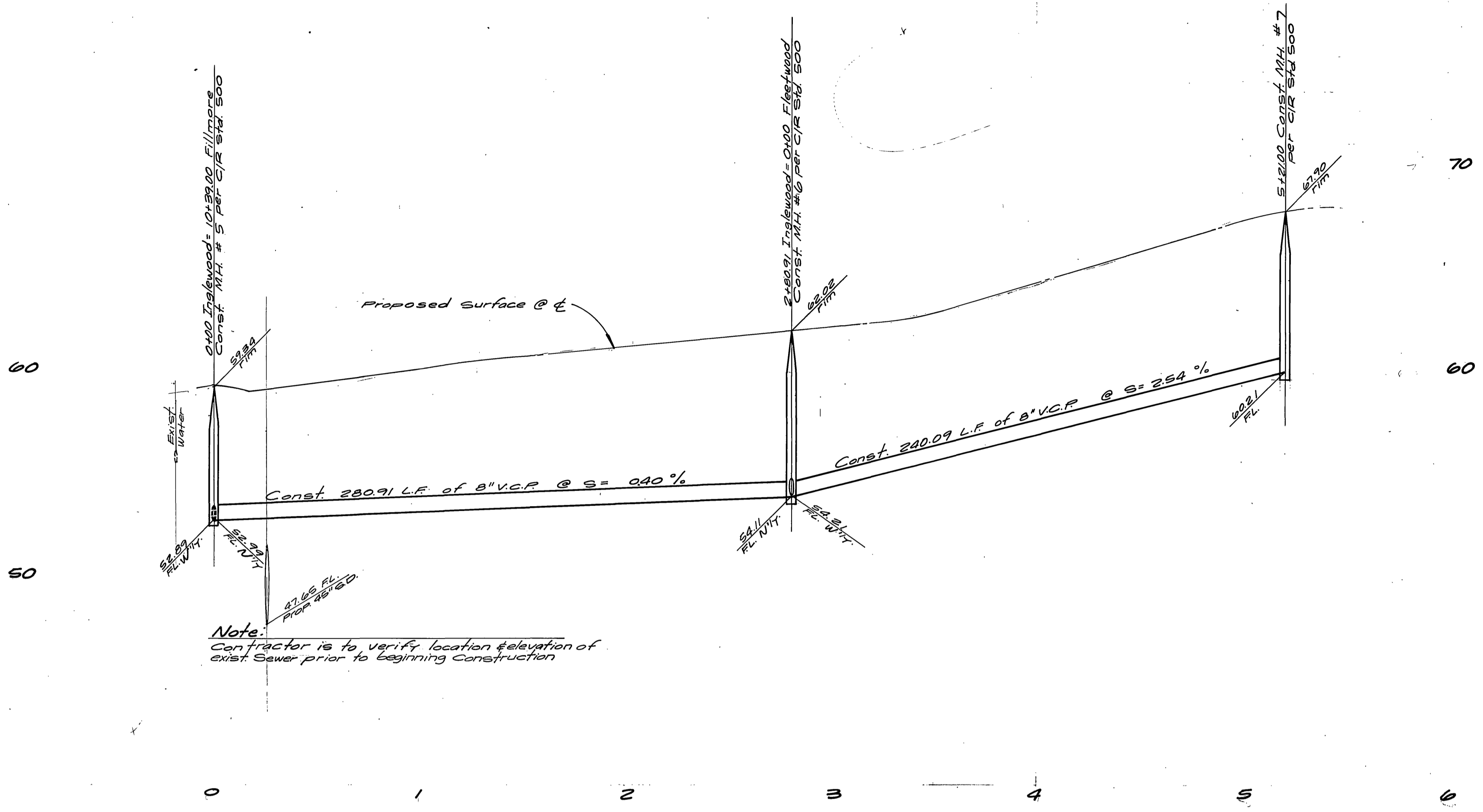

Note:
Contractor is to verify location & elevation of
exist Sewer prior to beginning construction

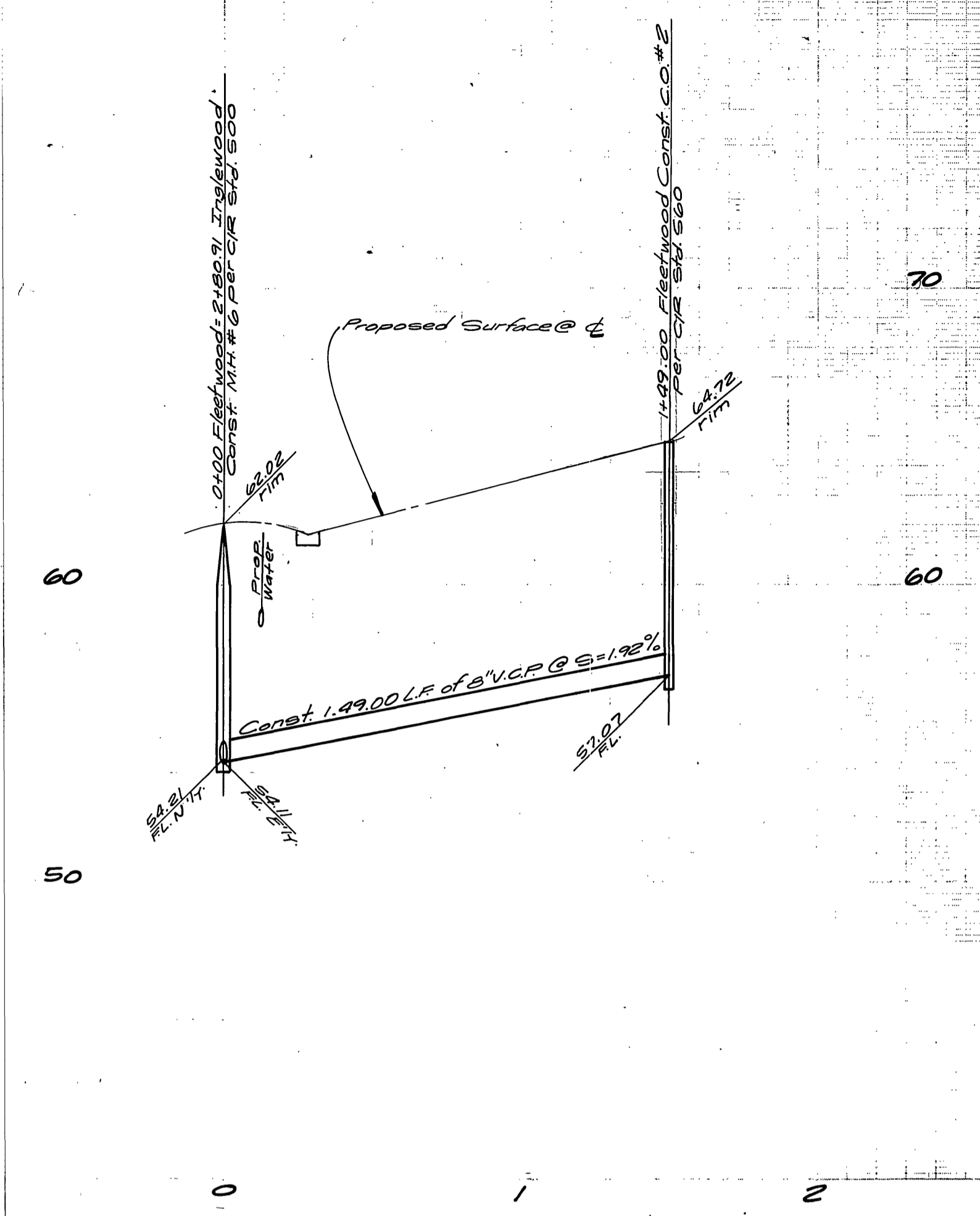

TOWN AND COUNTRY
ESTATES NO. 4

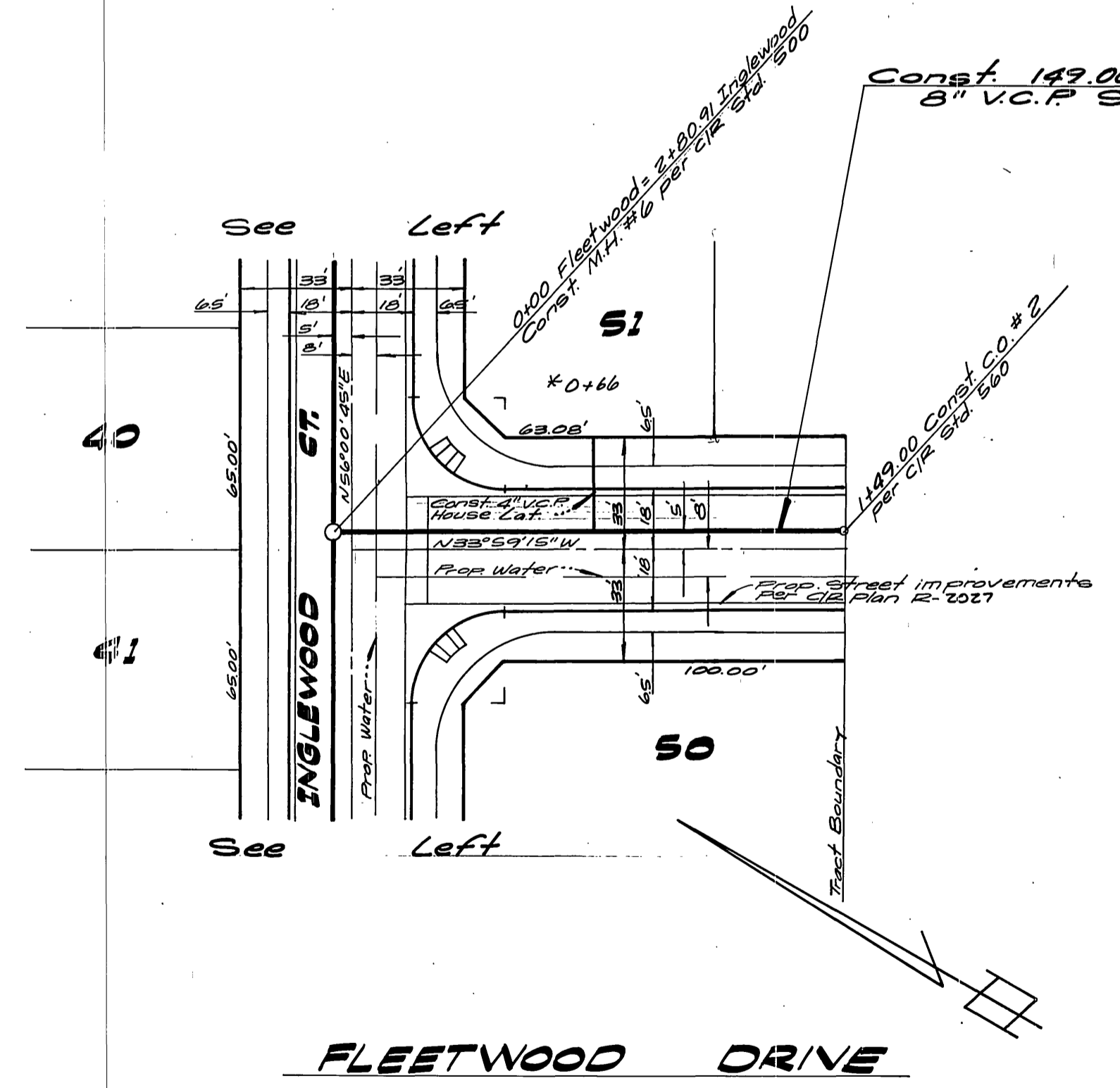
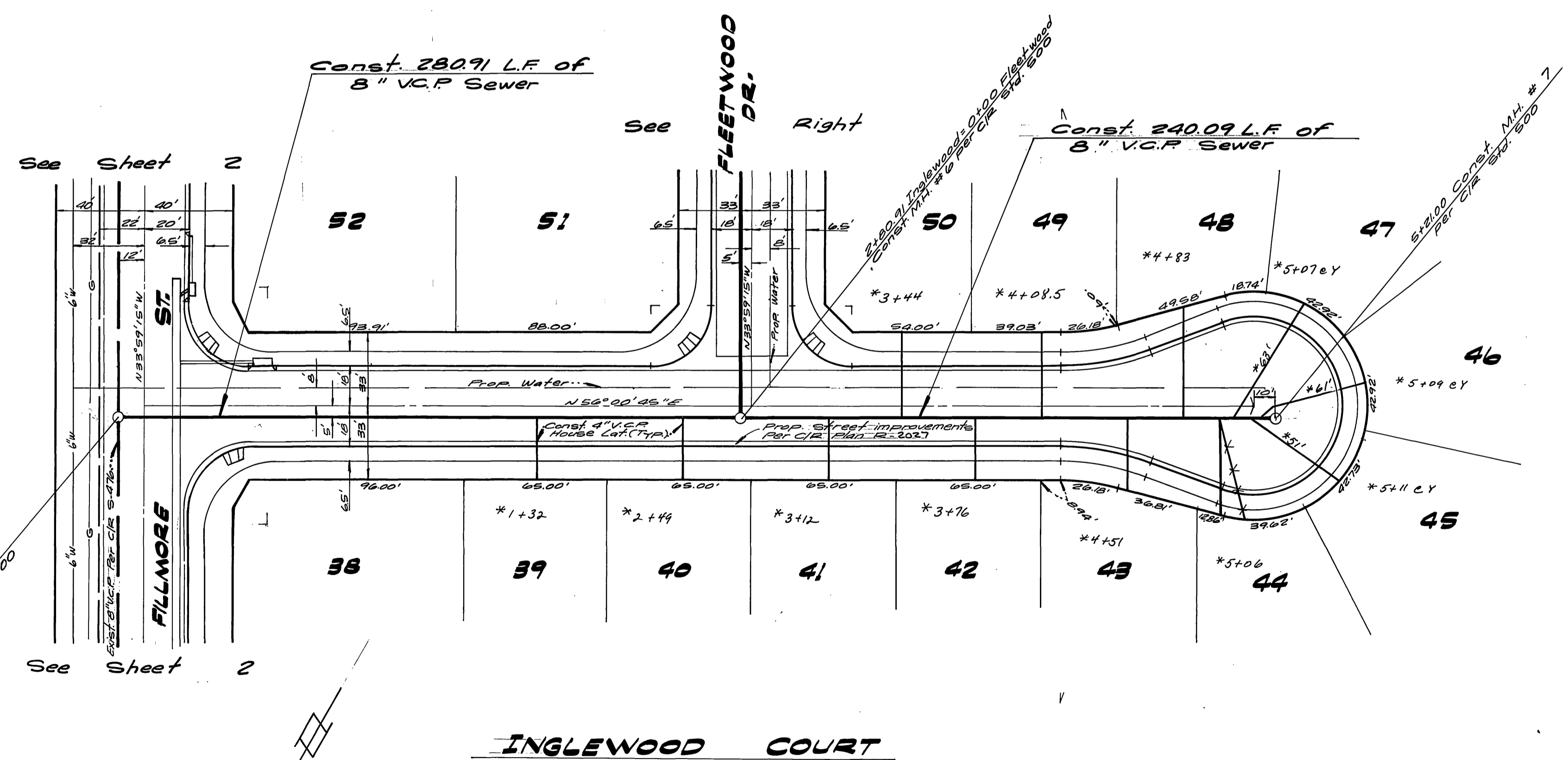

Note:
See Sheet #1 for General Notes

Bench Mark:
5' 3 1/2" R.R. Nail in Center of S.E. Curb return @ Indiana Avenue
and Fillmore Street. Elev. 730.968

CITY OF RIVERSIDE
DOMESTIC WATER SYSTEM
REGISTRATION SYSTEM
Wally Tyler 8-22-77
Chief Utilities Engineer, Water Date

ALBERT A. WEBB ASSOCIATES
CIVIL ENGINEERS
RIVERSIDE, CALIFORNIA
APPROVED BY: *Albert A. Webb* DATE 8/22/77
R.E. No. 27102

CITY OF RIVERSIDE, CALIFORNIA
PUBLIC WORKS DEPARTMENT
APPROVED BY: *[Signature]* DATE 8-22-77
PRINCIPAL ENGINEER
TRAFFIC DIVISION
CHIEF PUB. WKS. ENGR.

CITY OF RIVERSIDE, CALIFORNIA
PUBLIC WORKS DEPARTMENT
APPROVED BY: *[Signature]* DATE 8-22-77
DIRECTOR OF PUBLIC WORKS

SEWER PLAN AND PROFILE
TRACT NO. 7503-1
INGLEWOOD CT.
FLEETWOOD DR.

ACCOUNT No.
DRAWING NUMBER
S-1127
SHEET 4 OF 4
70-245 B

DESIGNED BY: *M.E.* DRAWN BY: *M.E.B.* CHECKED BY: *[Signature]*

SCALE: Horiz. 1" = 40' Vert. 1" = 4'