

NOTE:  
FL. ELEV. WERE DETERMINED BY  
SUBTRACTING 0.73 FROM TOP  
OF EXIST. PIPE

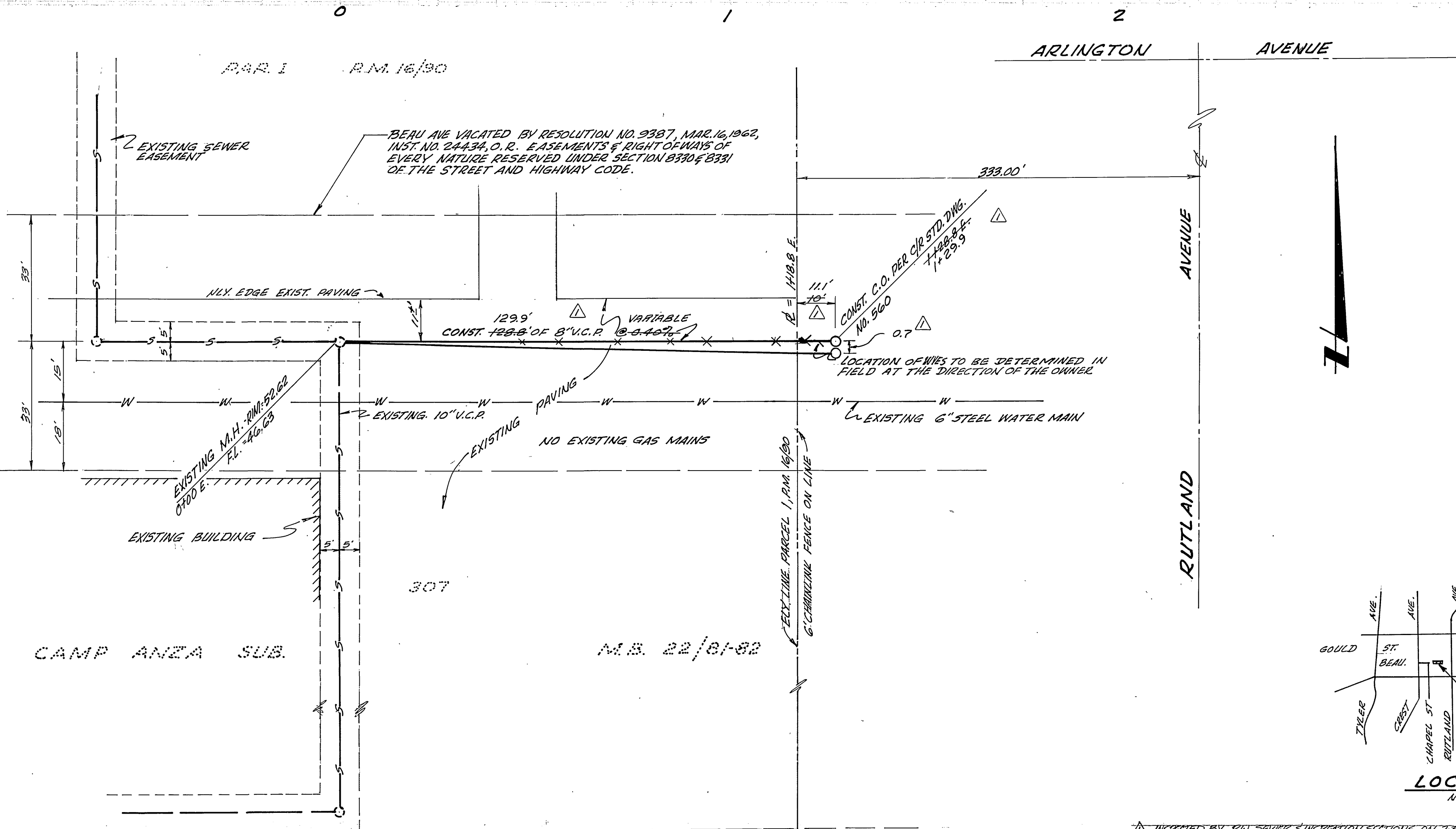

**GENERAL NOTES**

1. CONSTRUCTION SHALL BE IN ACCORDANCE WITH STANDARD SPECIFICATIONS FOR PUBLIC WORKS CONSTRUCTION, 1976 EDITION.
2. IT SHALL BE THE RESPONSIBILITY OF THE CONTRACTOR TO CLEAR THE RIGHT OF WAY IN ACCORDANCE WITH THE PROVISIONS OF LAW AS IT AFFECTS EACH UTILITY INCLUDING IRRIGATION LINES AND APPURTENANCES AND AT NO COST TO THE CITY.
3. THE CONTRACTOR SHALL BE RESPONSIBLE TO REPAIR OR REPLACE IN KIND AT HIS OWN EXPENSE ANY IMPROVEMENTS DAMAGED BY HIS OPERATION DURING CONSTRUCTION.
4. PIPE SHALL BE BEDDED PER CASE I, CITY OF RIVERSIDE STD. DWG. NO. 452.
5. BACK FILL SHALL BE IN ACCORDANCE WITH CITY OF RIVERSIDE STD. DWG. NO. 453.
6. LOCATION OF LATERALS TO BE DETERMINED IN THE FIELD AT THE DIRECTION OF THE OWNER.
7. A PLUG SHALL BE INSTALLED AND WILL REMAIN IN PLACE WHERE THE NEW SEWER CONNECTS WITH THE EXISTING SEWER UNTIL THE NEW SEWER IS ACCEPTED BY THE CITY.
8. THE PRIVATE ENGINEER SIGNING THESE PLANS IS RESPONSIBLE FOR THE ACCURACY AND ACCEPTABILITY OF THE WORK HEREON. IN THE EVENT OF DISCREPANCIES ARISING DURING CONSTRUCTION, THE PRIVATE ENGINEER SIGNING THESE PLANS SHALL BE RESPONSIBLE FOR DETERMINING AN ACCEPTABLE SOLUTION AND REVISING THE PLANS FOR APPROVAL BY THE CITY.
9. ALL SEWER LATERALS, CROSSING THE WATER MAIN SHALL BE ENCASED FOR 4.5' ON EACH SIDE OF WATER CROSSING WITH TYPE "B" ENCASEMENT AS PER PUBLIC UTILITY DWG. 023.

**NOTICE TO CONTRACTOR**

THE EXISTENCE AND LOCATION OF ANY UNDERGROUND UTILITY PIPES OR STRUCTURES SHOWN ON THIS PLAN ARE OBTAINED BY A SEARCH OF THE AVAILABLE RECORDS TO THE BEST OF OUR KNOWLEDGE. THERE ARE NO EXISTING UTILITIES, EXCEPT AS SHOWN ON THESE PLANS, THE CONTRACTOR IS REQUIRED TO TAKE DUE PRECAUTION MEASURES TO PROTECT THE UTILITY LINES SHOWN AND ANY OTHER LINES NOT OF RECORD OR NOT SHOWN ON THIS PLAN.

**BENCH MARK**

CITY OF RIVERSIDE B.M. NO. 63-E: P.K. NAIL IN N.E. CURB RETURN AT ARLINGTON AVE. AND RUTLAND AVE. Q/R F.B. 739/58. ELEVATION = 746.244

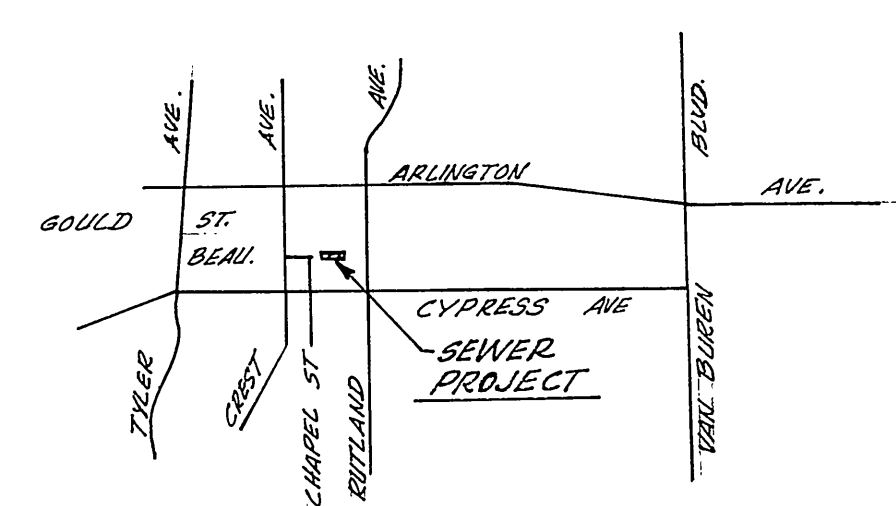

LOCATION MAP  
NOT TO SCALE

INSPECTED BY ENV. SERVICE INSPECTION SECTION ON 7-30-80 & ACCEPTED AS "OK"

CITY OF RIVERSIDE DOMESTIC SYSTEM  Chief Utilities Engineer, Water 11-1-77	HAWKINS, ROBERTSON & ASSOCIATES ENGINEERS AND SURVEYORS 3756 ELIZABETH ST. RIVERSIDE, CA. PH. 684-9522  Charles E. Robertson R.C.E. 15016 9/12/77 DATE	AS-BUILT 7/25/80 7-31-80	CITY OF RIVERSIDE, CALIFORNIA DEPARTMENT OF PUBLIC WORKS  Approved by: [Signature] Director of Public Works Date: 11-9-77	<b>SEWER PLAN &amp; PROFILE</b> EXTENSION ELY IN BEAU AVE. VACATED BUILDING PERMIT - 6080 RUTLAND AVE. SHEET 1 OF 1	INDEXED P.R. PROJECT NO. <b>S-1137</b> FILE NO. 77-2781
		DESIGNED BY: [Signature] DRAWN BY: [Signature] CHECKED BY: [Signature]			