

SECTION AT M.H. #2
STA. 3+94.68
CYPRESS AVENUE

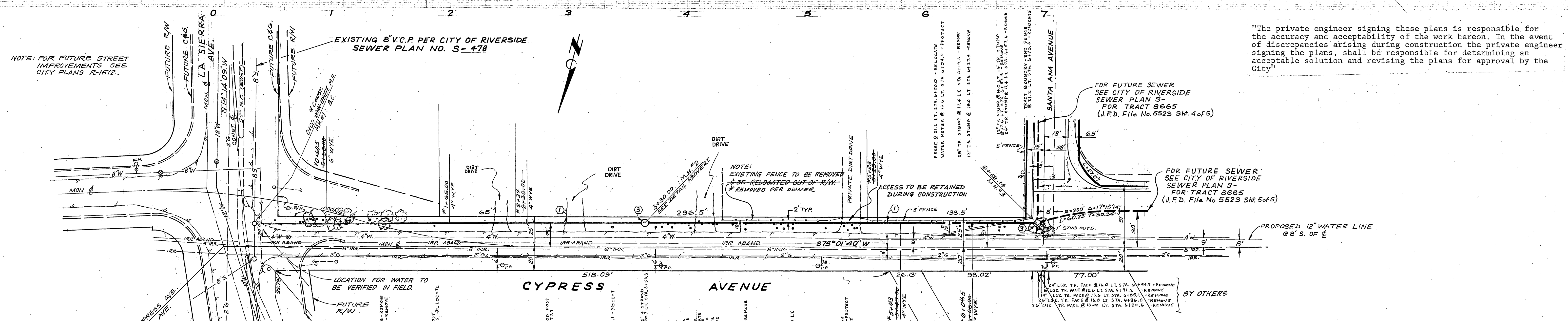

"The private engineer signing these plans is responsible for the accuracy and acceptability of the work hereon. In the event of discrepancies arising during construction the private engineer signing the plans, shall be responsible for determining an acceptable solution and revising the plans for approval by the City"

NOTE: FOR FUTURE STREET IMPROVEMENTS SEE CITY PLANS R-1512.

FOR FUTURE SEWER SEE CITY OF RIVERSIDE SEWER PLAN S- FOR TRACT 8665 (J.F.D. File No. 5523 Sh. 4 of 5)

FOR FUTURE SEWER SEE CITY OF RIVERSIDE SEWER PLAN S- FOR TRACT 8665 (J.F.D. File No. 5523 Sh. 5 of 5)

- GENERAL NOTES:**
- CONSTRUCTION SHALL BE IN ACCORDANCE WITH THE CITY OF RIVERSIDE, DEPARTMENT OF PUBLIC WORKS STANDARDS AND THE STANDARD SPECIFICATIONS FOR PUBLIC WORKS CONSTRUCTION, 1976 EDITION.
 - THE FOLLOWING STANDARD DRAWINGS APPLY:
452 PIPE BEDDING CASE I
453 TRENCH BACKFILL
500 MANHOLE
562 LATERAL
 - ALL M.H. TO BE CONSTRUCTED PER STD. 500.
 - NEW LINE TO REMAIN PLUGGED AT M.H. #1 UNTIL ACCEPTED BY CITY.
 - CONTRACTOR TO PROVIDE CONSTRUCTION SIGNING PER "CALIFORNIA MANUAL OF SIGNS, LIGHTS AND DEVICES FOR USE IN PERFORMANCE OF WORK UPON HIGHWAYS."

- CONSTRUCTION NOTES:**
- CONSTRUCT 8" V.C.P. SEWER MAIN.
 - CONSTRUCT M.H. PER CITY OF RIVERSIDE STANDARD NO. 500.

BENCH MARK
P.K. NAIL IN CENTER OF SW. CURB RETURN AT CAMPBELL ST. & LA SIERRA AVENUE PER CITY OF RIVERSIDE PRECISE DATUM Q2-B. ELEV. 771.134'

Contractor agrees that he shall assume sole and complete responsibility for job site conditions during the course of construction of this Project, including safety of all persons and property; that this requirement shall apply continuously and not be limited to normal working hours; and that the Contractor shall defend, indemnify and hold the Owner and the Engineer harmless from any and all liability, real or alleged, in connection with the performance of work on this Project, excepting for liability arising from the sole negligence of the Owner or the Engineer.



CITY OF RIVERSIDE, DOMESTIC SYSTEM & IRRIGATION SYSTEM
Walter Taylor
CHIEF UTILITIES ENGINEER, WATER
DATE: 10-21-77

J.F. DAVIDSON ASSOCIATES
CIVIL ENGINEERS SURVEYORS PLANNERS
3426 TENTH STREET, RIVERSIDE, CALIFORNIA
APPROVED BY: Robert S. Ripper
DATE: 3-17-77

MARK	REVISIONS	APPR.	DATE

CITY OF RIVERSIDE, CALIFORNIA
DEPARTMENT OF PUBLIC WORKS
APPROVED BY: [Signature]
DATE: 11-9-77

CYPRESS AVENUE SEWER EXTENSION
LA SIERRA to SANTA ANA AVENUES to serve TRACT 8665
SHEET 1 OF 1
FILE NO. 5523

HORIZ. SCALE: 1" = 40' VERT. SCALE: 1" = 4'