

-CAUTION-
PACIFIC TELEPHONE
CABLES UNDERGROUND
BEFORE EXCAVATING
CALL COLLECT:

7:30 A.M. to 5 P.M. & Holidays	
Orange County	714-633-0811 714-547-6606
Riverside County	714-884-0071 714-547-6606
Inyo County	714-884-0071 714-547-6606
San Bernardino County	714-884-0071 714-547-6606
Los Angeles County	213-621-3111 24 HOUR SERVICE
Ventura County	213-621-3111 24 HOUR SERVICE
San Diego County	714-298-0595 714-232-0027

FOR FREE CABLE LOCATING SERVICE

- CONSTRUCTION NOTES:**
1. CONSTRUCT 8" V.C.P. SEWER MAIN
 2. CONSTRUCT 4" V.C.P. HOUSE LATERALS. LATERALS FOR FUTURE BLDGS. TO BE CONSTR. TO CLEAR 5' A.
 3. CONSTRUCT M.H. PER CITY OF RIVERSIDE STANDARD NO. 500.
 4. CONSTRUCT CLEAN OUT PER CITY OF RIVERSIDE STANDARD NO. 560.
 5. INSTALL "T" PER 9/8 STD. 562
 6. REMOVE EXIST. 10" STUB. RECONSTR. M.H. BOTTOM TO ACCEPT 8" V.C.P.

- GENERAL NOTES:**
1. IT SHALL BE THE RESPONSIBILITY OF THE CONTRACTOR TO CLEAR THE RIGHT OF WAY IN ACCORDANCE WITH THE PROVISIONS OF LAW AS IT AFFECTS EACH UTILITY, INCLUDING IRRIGATION LINES AND APPURTENANCES, AND AT NO COST TO THE CITY.
 2. CONSTRUCTION SHALL BE IN ACCORDANCE WITH THE CITY OF RIVERSIDE, DEPARTMENT OF PUBLIC WORKS STANDARD DRAWINGS, AND THE STANDARD SPECIFICATIONS FOR PUBLIC WORKS CONSTRUCTION, 1976 EDITION.
 3. LOCATION OF LATERALS TO BE DETERMINED IN THE FIELD AT THE DIRECTION OF THE OWNER. AVOID CONFLICT WITH PROPOSED AND/OR EXISTING FACILITIES.
 4. CONTRACTOR IS TO VERIFY EXISTING SEWER ELEVATION PRIOR TO CONSTRUCTION.
 5. THE SEWER CONTRACTOR SHALL ADJUST MANHOLES TO FINAL GRADE AFTER PAVING IS COMPLETED.
 6. A PLUG SHALL BE INSTALLED AND WILL REMAIN IN PLACE WHERE THE NEW SEWER CONNECTS WITH THE EXISTING SEWER UNTIL THE NEW SEWER IS ACCEPTED BY THE CITY.
 7. THE PRIVATE ENGINEER SIGNING THESE PLANS IS RESPONSIBLE FOR THE ACCURACY AND ACCEPTABILITY OF THE WORK HEREON. IN THE EVENT OF DISCREPANCIES ARISING DURING CONSTRUCTION, THE PRIVATE ENGINEER SIGNING THESE PLANS SHALL BE RESPONSIBLE FOR DETERMINING AN ACCEPTABLE SOLUTION AND REVISING THE PLANS FOR APPROVAL BY THE CITY.

BENCH MARK
 City B.M.
 P.K. & C/R Tag stamped H-8-C in Lamp post base at Southwest corner of Central Avenue and Canyon Crest Drive
 C/R F.B. 868/40
 Elev. 1103.51

T.B.M.
 THIS JOB ONLY! USE NO OTHER B.M.
 (Tie to City B.M. H-8-C above El. = 1062.22)
 Top 3/4" I.P. at centerline intersection of Canyon Crest Drive and Via Zapata
 Elevation for this job from 1968 Aerial Topo by J. F. Davidson
 Elev. 1062.79

CITY OF RIVERSIDE DOMESTIC SYSTEM
 APPROVED BY: Wesley Taylor 12/28/77
 CHIEF UTILITIES ENGINEER, WATER DATE

Contractor agrees that he shall assume sole and complete responsibility for job site conditions during the construction of this project, including safety of all persons and property; that this requirement shall apply continuously and not be limited to normal working hours; and that the Contractor shall defend, indemnify and hold the Owner and the Engineer harmless from any and all liability, real or alleged, in connection with the performance of work on this Project, excepting for liability arising from the sole negligence of the Owner or the Engineer.



CITY OF RIVERSIDE
 OVERHEAD & UNDERGROUND
 For Wesley Taylor 12/28/77
 CHIEF UTILITIES ENGR., ELECTRICAL DATE

J. F. DAVIDSON ASSOCIATES
 CIVIL ENGINEERS - SURVEYORS - PLANNERS
 RIVERSIDE, CALIFORNIA
 APPROVED BY: Robert J. Davidson DATE 7-5-77
 R.E. No. 132971
 W.O. 5132 FOR KOZBUR F.B. 07/10/68

STREET LIGHT DATA SHOWN	APPROVED BY	DATE
CHANGED STATIONING ON LINE "A" @ 10+10.90	PRINCIPAL ENGINEER	12/28/77
CHANGED STATIONING ON LINE "B" @ 12+15.18	PARK DEPARTMENT	
CHANGED STATIONING ON LINE "C" @ 11+00.00	TRAFFIC DIVISION	
STATIONS 2+31.09 & 3+76.29	CHIEF P.W. ENGR.	12/28
REVISIONS	APPR. DATE	
DESIGNED BY W.B. DRAWN BY C.H. CHECKED BY A.W.		

CITY OF RIVERSIDE, CALIFORNIA
 DEPARTMENT OF PUBLIC WORKS
 APPROVED BY: Wesley Taylor
 DIRECTOR OF PUBLIC WORKS
 DATE 12/29/77

SEWER PLAN
TRACT 9699-1
 INDEXED R.R.
 HORIZ. SCALE: 1" = 40' VERT. SCALE: 1" =

PROJECT NO.
S-1154
 SHEET 1 OF 3
 FILE NO. 5555

- CAUTION -
PACIFIC TELEPHONE
CABLES UNDERGROUND
BEFORE EXCAVATING

CALL COLLECT:

Orange County	714-639-0811	After Hours	& Holidays
Riverside County	714-684-0071	714-547-6606	
Inyo County	714-684-0071	714-547-6606	
San Bernardino County	714-684-0071	714-547-6606	
Los Angeles County	213-621-1111	24 HOUR SERVICE	
Ventura County	213-621-1111		
San Diego County	714-298-0595	714-232-0027	

FOR FREE CABLE LOCATING SERVICE

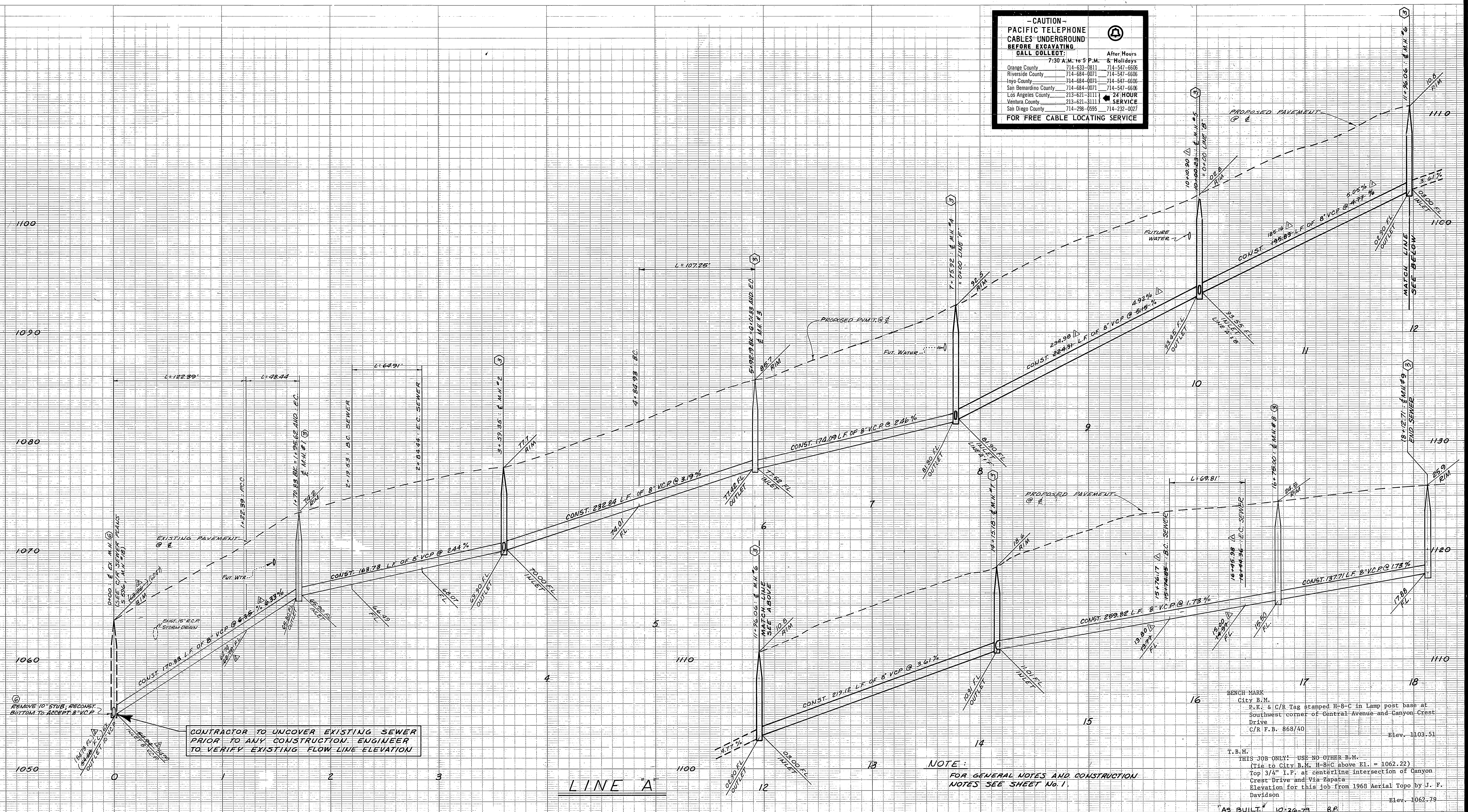

CONTRACTOR TO UNCOVER EXISTING SEWER PRIOR TO ANY CONSTRUCTION. ENGINEER TO VERIFY EXISTING FLOW LINE ELEVATION

NOTE:
 FOR GENERAL NOTES AND CONSTRUCTION NOTES SEE SHEET No. 1.

BENCH MARK
 City B.M.
 P.R. & C/R Tag stamped H-8-C in Lamp post base at Southwest corner of Central Avenue and Canyon Crest Drive
 C/R F.B. 868/40
 Elev. 1103.51

T.B.M.
 THIS JOB ONLY! USE NO OTHER B.M.
 (Tie to City B.M. H-8-C above E.L. = 1062.22)
 Top 3/4" I.P. at centerline intersection of Canyon Crest Drive and Via Zapata
 Elevation for this job from 1968 Aerial Topo by J. F. Davidson
 Elev. 1062.79

CITY OF RIVERSIDE DOMESTIC SYSTEM
 APPROVED BY *Wesley Holm* 10-21-77
 CHIEF UTILITIES ENGINEER, WATER DATE

Contractor agrees that he shall assume sole and complete responsibility for job site conditions during the course of construction of this Project, including safety of all persons and property; that this requirement shall apply continuously and not be limited to normal working hours; and that the Contractor shall defend, indemnify and hold the Owner and the Engineer harmless from any and all liability, real or alleged, in connection with the performance of work on this Project, excepting for liability arising from the sole negligence of the Owner or the Engineer.



J. F. DAVIDSON ASSOCIATES
 CIVIL ENGINEERS - SURVEYORS - PLANNERS
 RIVERSIDE, CALIFORNIA
 APPROVED BY *Robert L. Ferguson* DATE 7-5-77
 R.E. No. 3499

REVISIONS
 MARK REVISIONS APPR. DATE
 DESIGNED BY W.B. DRAWN BY C.H. CHECKED BY A.W.

CITY OF RIVERSIDE, CALIFORNIA
 DEPARTMENT OF PUBLIC WORKS
 APPROVED BY *Robert L. Holm*
 DIRECTOR OF PUBLIC WORKS
 DATE 12/20/77

SEWER PROFILE
 TRACT 9699-1
 LINE "A"

PROJECT NO. S-1154
 SHEET 2 OF 3
 FILE NO. 5555

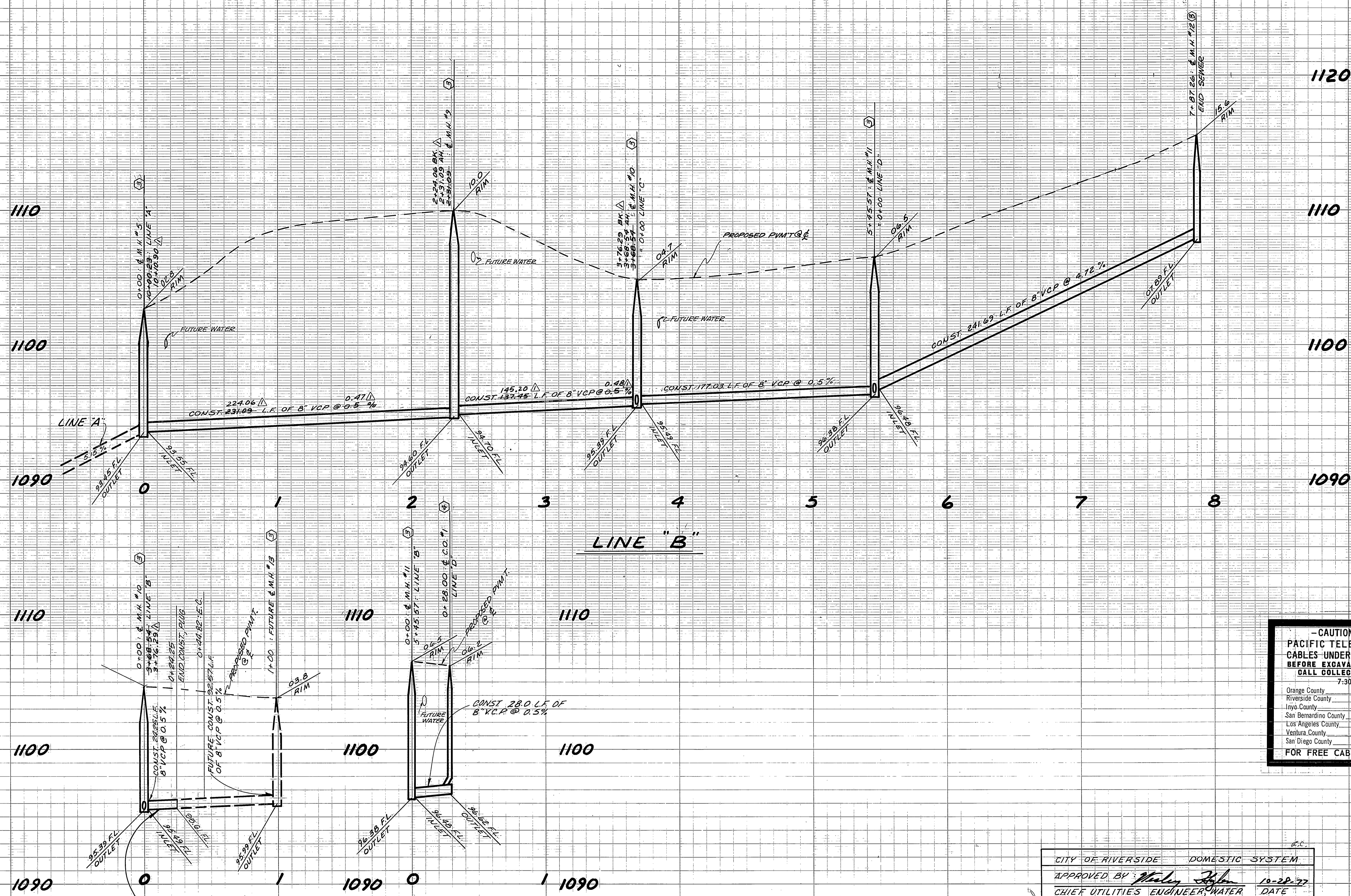

NOTE:
 FOR GENERAL NOTES AND CONSTRUCTION NOTES SEE SHEET No. 1.

BENCH MARK
 City B.M.
 P.C. & C/R Tag-stamped H-8-C in Lamp post base at Southwest corner of Central Avenue and Canyon Crest Drive
 C/R F.B. - 868/40
 Elev. 1103.51

T.B.M.
THIS JOB ONLY! USE NO OTHER B.M.
 (Tie to City B.M. H-8-C above El. = 1062.22)
 Top 3/4" I.P. at centerline intersection of Canyon Crest Drive and Via Zapata
 Elevation for this job from 1963 Aerial Topo by J. F. Davidson
 Elev. 1062.79

- CAUTION -
PACIFIC TELEPHONE
CABLES UNDERGROUND
BEFORE EXCAVATING

CALL COLLECT:

	7:30 A.M. to 5 P.M.	After Hours & Holidays
Orange County	714-633-0811	714-547-6666
Riverside County	714-684-0071	714-547-6606
Inyo County	714-684-0071	714-547-6606
San Bernardino County	714-684-0071	714-547-6606
Los Angeles County	213-621-3111	24 HOUR SERVICE
Ventura County	213-623-3111	
San Diego County	714-298-0595	714-232-0023

FOR FREE CABLE LOCATING SERVICE

CITY OF RIVERSIDE DOMESTIC SYSTEM
 APPROVED BY *Walter Stylen* 10-28-77
 CHIEF UTILITIES ENGINEER-WATER DATE

Contractor agrees that he shall assume sole and complete responsibility for job site conditions during the course of construction of this Project, including safety of all persons and property; that this requirement shall apply continuously and not be limited to normal working hours; and that the Contractor shall defend, indemnify and hold the Owner and the Engineer harmless from any and all liability, real or alleged, in connection with the performance of work on this Project, excepting for liability arising from the sole negligence of the Owner or the Engineer.



NOTE: NO CONNECTIONS IN THIS AREA UNTIL MANHOLE OR CLEANOUT IS CONSTRUCTED UPSTREAM.

J. F. DAVIDSON ASSOCIATES CIVIL ENGINEERS - SURVEYORS - PLANNERS RIVERSIDE, CALIFORNIA APPROVED BY <i>Robert L. Lipson</i> DATE 7-5-77 R.E. No. 13659 W.O. 5132 FOR: KOZBUR F.B.	CHANGED STATIONING @ 2+31.03 & 3+76.29 MARK REVISIONS APPR. DATE DESIGNED BY W.B. DRAWN BY C.H. CHECKED BY A.W.	CITY OF RIVERSIDE, CALIFORNIA DEPARTMENT OF PUBLIC WORKS APPROVED BY <i>Robert L. Lipson</i> DIRECTOR OF PUBLIC WORKS DATE 12/20/77	SEWER PROFILE TRACT 9699-1 LINES "B", "C" & "D" PROJECT NO. S-1154 SHEET 3 OF 3 FILE NO. 5555
		AS BUILT 10-26-79 INDEXED R.R.	HORIZ. SCALE: 1" = 40' VERT. SCALE: 1" = 4'