

- GENERAL NOTES**
- IT SHALL BE THE RESPONSIBILITY OF THE CONTRACTOR TO CLEAR THE RIGHT OF WAY IN ACCORDANCE WITH THE PROVISIONS OF LAW AS IT AFFECTS EACH UTILITY, INCLUDING IRRIGATION LINES AND APPURTENANCES AND AT NO COST TO THE CITY.
  - CONSTRUCTION SHALL BE IN ACCORDANCE WITH THE CITY OF RIVERSIDE, DEPARTMENT OF PUBLIC WORKS, STANDARD DRAWINGS, AND THE STANDARD SPECIFICATIONS FOR PUBLIC WORKS CONSTRUCTION, 1976 EDITION.
  - LOCATION OF LATERALS TO BE DETERMINED IN THE FIELD AT THE DIRECTION OF THE OWNER. AVOID CONFLICT WITH PROPOSED AND/OR EXISTING FACILITIES.
  - CONTRACTOR IS TO VERIFY EXISTING SEWER ELEVATIONS PRIOR TO CONSTRUCTION.
  - THE SEWER CONTRACTOR SHALL ADJUST MANHOLES TO FINAL GRADE AFTER PAVING IS COMPLETED.
  - A PLUG SHALL BE INSTALLED AND WILL REMAIN IN PLACE WHERE THE NEW SEWER CONNECTS WITH THE EXISTING SEWER UNTIL THE NEW SEWER IS ACCEPTED BY THE CITY.
  - THE PRIVATE ENGINEER SIGNING THESE PLANS IS RESPONSIBLE FOR THE ACCURACY AND ACCEPTABILITY OF THE WORK HERON. IN THE EVENT OF DISCREPANCIES ARISING DURING CONSTRUCTION, THE PRIVATE ENGINEER SIGNING THE PLANS SHALL BE RESPONSIBLE FOR DETERMINING AN ACCEPTABLE SOLUTION AND REVISING THE PLANS FOR APPROVAL BY THE CITY.

- CONSTRUCTION NOTES**
- CONSTRUCT MANHOLE PER STD. PLAN #500.
  - CONSTRUCT 8" V.C.P. SEWER MAIN.
  - CONSTRUCT 4" V.C.P. HOUSE LATERAL.
  - CONSTRUCT CLEANOUT PER STD. DWG. #500.

**CITY OF RIVERSIDE CALIFORNIA**  
DOMESTIC SYSTEM

APPROVED BY: *Nancy Hyman* 7-27-77  
CHIEF UTILITIES ENGINEER, WATER

**J. F. DAVIDSON ASSOCIATES**  
CIVIL ENGINEERS - SURVEYORS - PLANNERS  
RIVERSIDE, CALIFORNIA

APPROVED BY: *John W. Davidson* DATE 6/25/77  
R.E. No. 17550

| MARK | REVISIONS | APPR. | DATE |
|------|-----------|-------|------|
|      |           |       |      |
|      |           |       |      |
|      |           |       |      |

**CITY OF RIVERSIDE, CALIFORNIA**  
DEPARTMENT OF PUBLIC WORKS

APPROVED BY: *John W. Davidson* DATE 5/2/78  
PRINCIPAL ENGINEER  
PARK DEPARTMENT  
TRAFFIC DIVISION  
CHIEF P. W. ENGR.

**SEWER PLAN & PROFILE**  
TRACT 8116  
HAWARDEN DRIVE

HORIZ. SCALE: 1" = 40'  
VERT. SCALE: 1" = 8'

PROJECT NO. **9-1156**  
SHEET 1 OF 2  
FILE NO. 5544

Contractor agrees that he shall assume sole and complete responsibility for job site conditions during the course of construction of this Project, including safety of all persons and property; that this requirement shall apply continuously and not be limited to normal working hours; and that the Contractor shall defend, indemnify and hold the Owner and the Engineer harmless from any and all liability, real or alleged, in connection with the performance of work on this Project, excepting for liability arising from the sole negligence of the Owner or the Engineer.





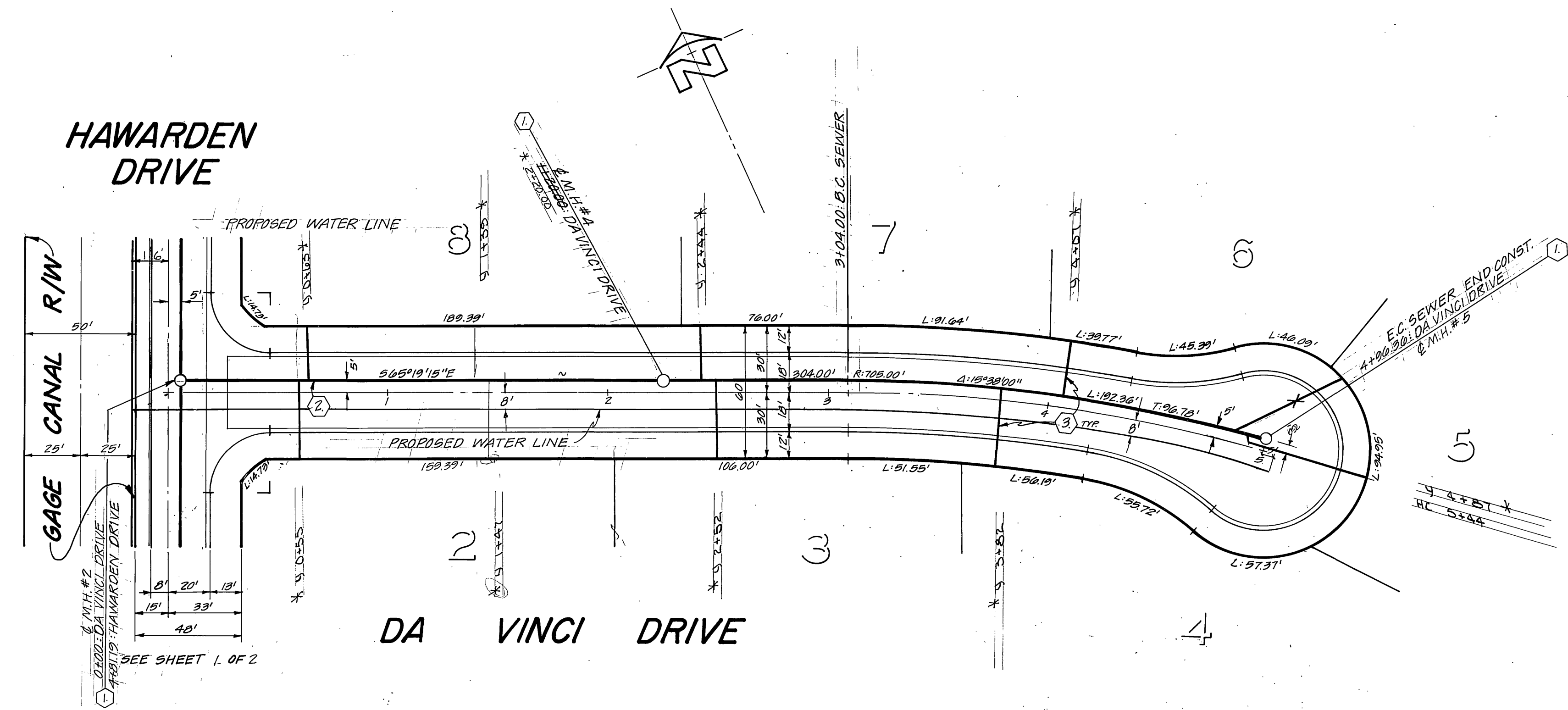
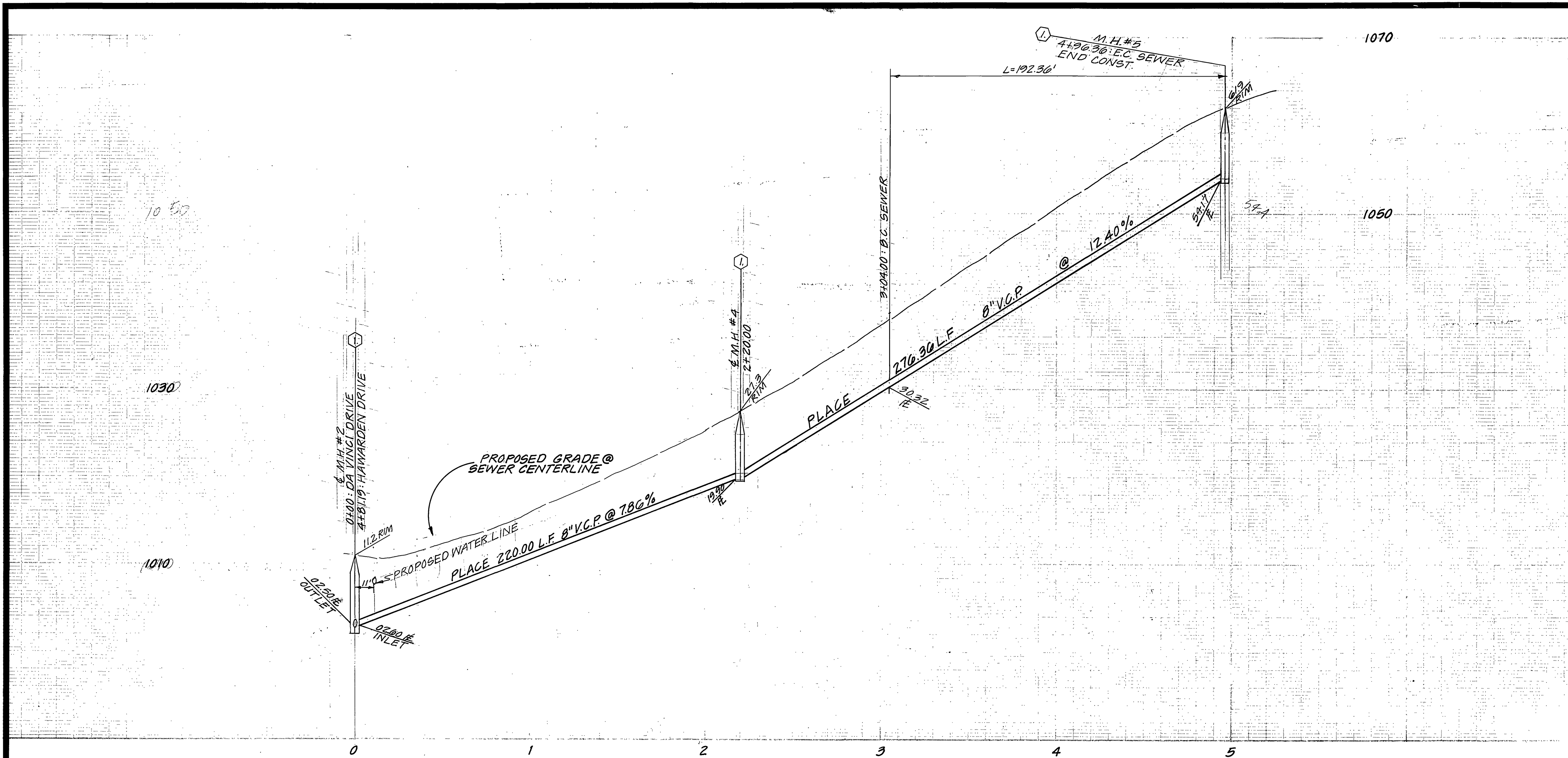

Contractor agrees that he shall assume sole and complete responsibility for job site conditions during the course of construction of this Project, including safety of all persons and property; that this requirement shall apply continuously and not be limited to normal working hours; and that the Contractor shall defend, indemnify and hold the Owner and the Engineer harmless from any and all liability, real or alleged, in connection with the performance of work on this Project, excepting for liability arising from the sole negligence of the Owner or the Engineer.



**BENCH MARK**  
 FOUND SPIKE AND LEAD IN NLY END OF ELY HEADWALL AT WASHINGTON ST. AND GAGE CANAL. PRECISE B.M. 10.0' PER C.I.R. PRECISE DATUM. C.I.R. FB 340/21. ELEV.: 1010.555

**NOTE:**  
 SEE SHEET L FOR CONSTRUCTION NOTES AND GENERAL NOTES.

CITY OF RIVERSIDE CALIFORNIA  
 DOMESTIC SYSTEM  
 APPROVED BY: *Wesley Hylen* 7-27-77  
 CHIEF UTILITIES ENGINEER, WATER DATE

J. F. DAVIDSON ASSOCIATES  
 CIVIL ENGINEERS - SURVEYORS - PLANNERS  
 RIVERSIDE, CALIFORNIA  
 APPROVED BY: *John W. Coody* DATE 6/24/77  
 R.E. No. 17350

| MARK | REVISIONS | APPR. | DATE |
|------|-----------|-------|------|
|      |           |       |      |
|      |           |       |      |

CITY OF RIVERSIDE, CALIFORNIA  
 DEPARTMENT OF PUBLIC WORKS  
 APPROVED BY: *John W. Coody*  
 DIRECTOR OF PUBLIC WORKS  
 DATE 5/5/78

SEWER PLAN & PROFILE  
 TRACT 8116  
 DA VINCI DRIVE  
 HORIZ. SCALE: 1" = 40'  
 VERT. SCALE: 1" = 8'

PROJECT NO.  
**5-1156**  
 SHEET 2 OF 2  
 FILE NO. 5544