

CONSTRUCTION NOTES

1. CONSTRUCTION SHALL BE IN ACCORDANCE WITH STANDARD SPECIFICATIONS FOR PUBLIC WORKS CONSTRUCTION, 1976 EDITION.

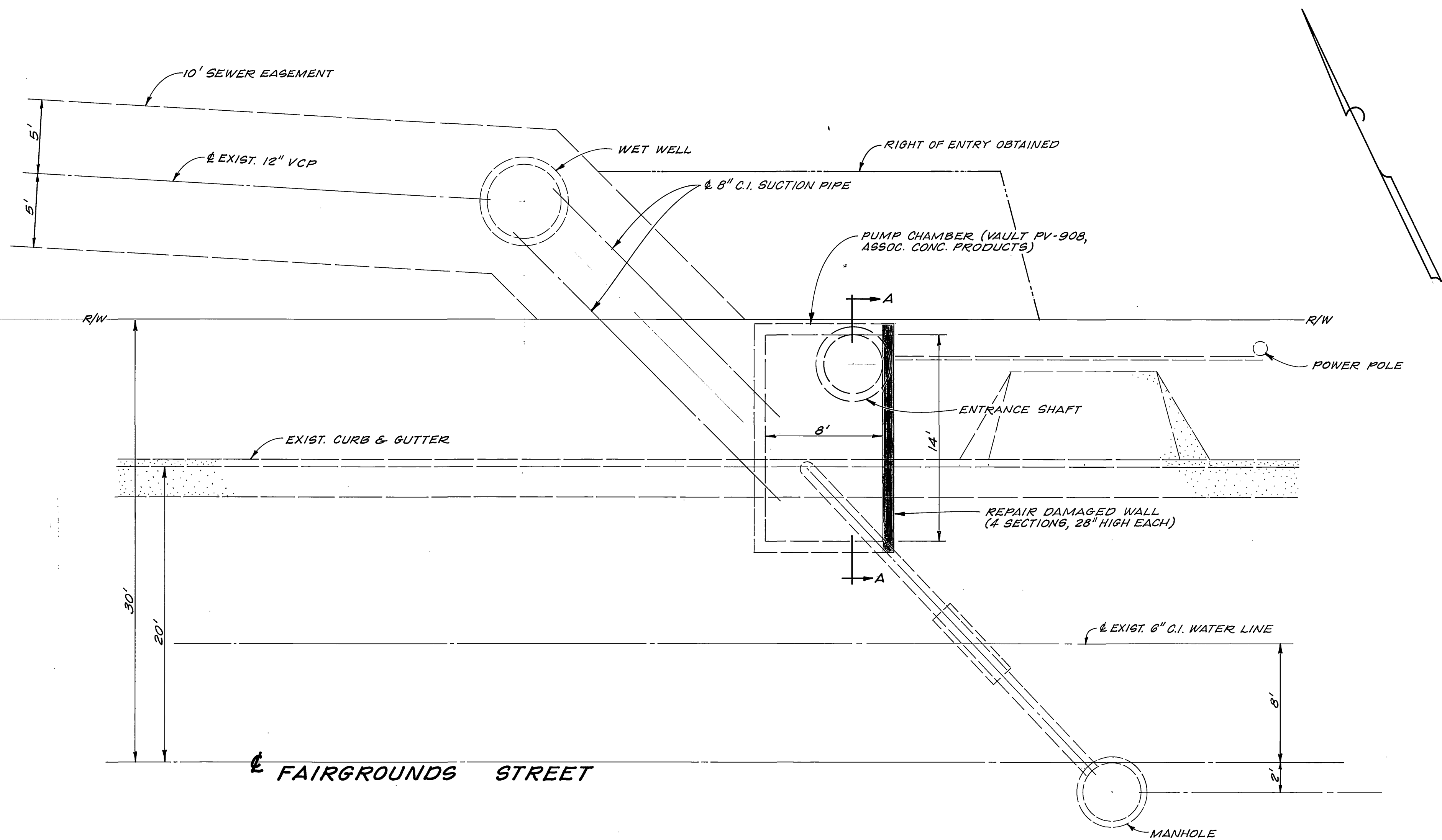

PLAN

Scale: 1" = 5'

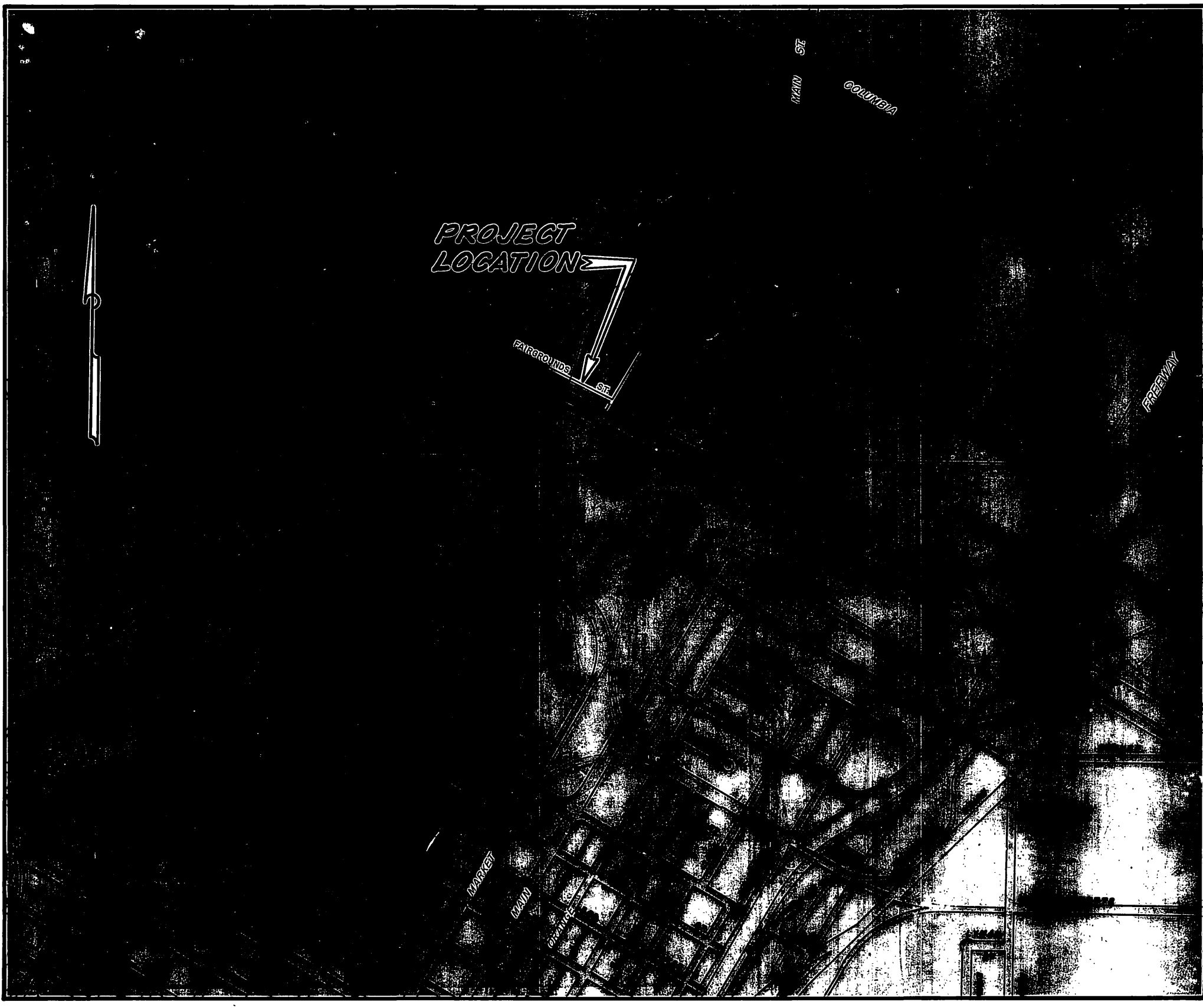
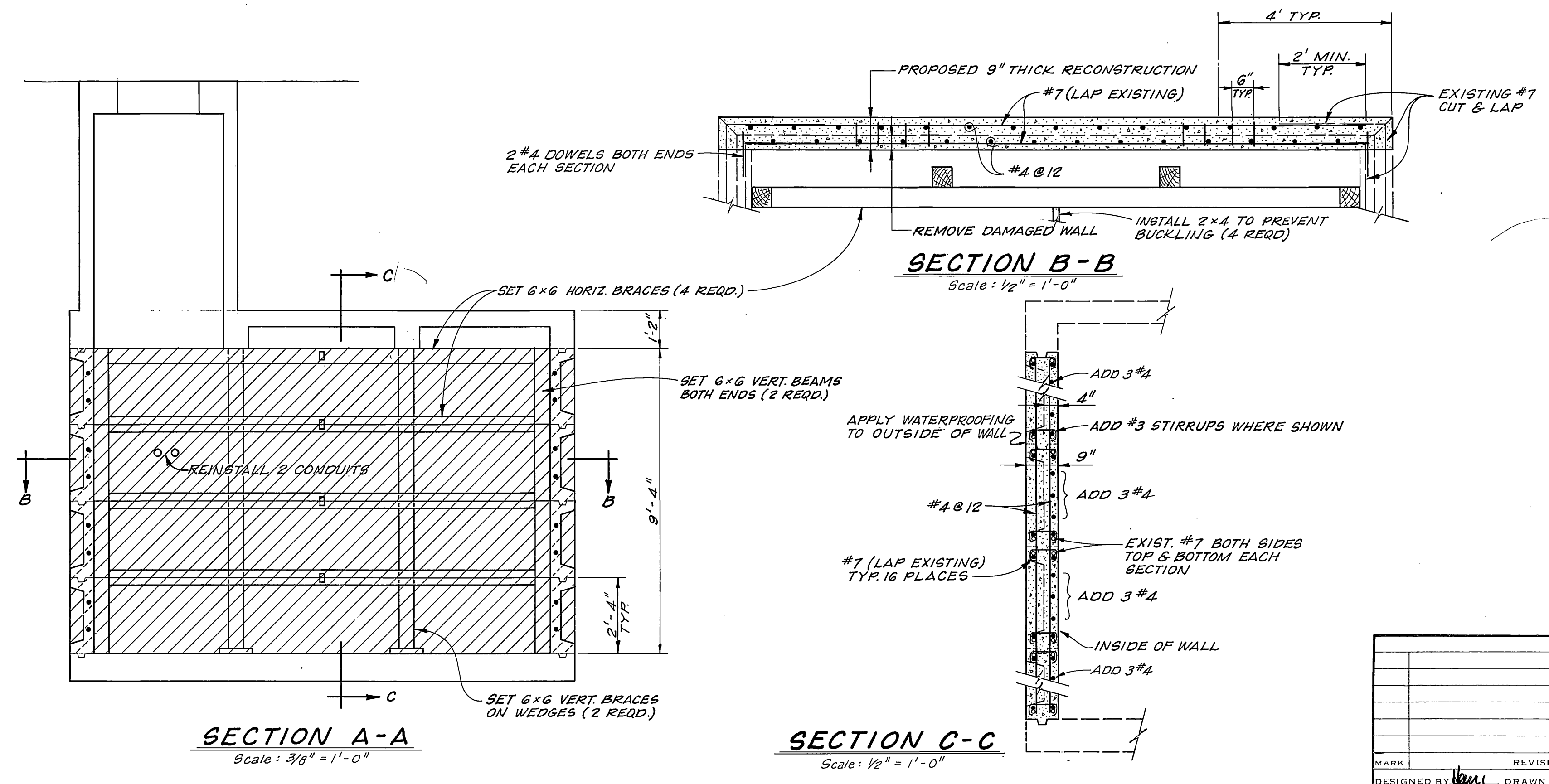

LOCATION MAP

Scale: 1" = 1000'

<p>CITY OF RIVERSIDE PUBLIC WORKS DEPARTMENT</p>		<p>FAIRGROUNDS STREET PUMP STATION REPAIR</p>		<p>ACCOUNT NO. 32-577-501</p>
<p>APPROVED BY: [Signature]</p>		<p>APPROVED BY: [Signature]</p>		<p>S-1163</p>
<p>PRINCIPAL ENGINEER: [Signature]</p>		<p>PUBLIC WORKS DIRECTOR: [Signature]</p>		<p>SHEET 1 OF 1</p>
<p>TRAFFIC DIVISION</p>		<p>CHIEF P.W. ENGINEER: [Signature]</p>		<p>HORIZ. SCALE: 1" = 1000'</p>
<p>DATE: 5/22/70</p>		<p>DATE: 5/22/70</p>		<p>VERT. SCALE: 1" = 10'</p>
<p>DESIGNED BY: [Signature]</p>		<p>DRAWN BY: [Signature]</p>		<p>FILE NO.</p>