

NOTE:  
CONTRACTOR TO EXPOSE EXISTING  
SEWER & ELEC. U.G. ENGINEER TO VERIFY  
EXISTING ELEV. PRIOR TO  
CONSTRUCTION.

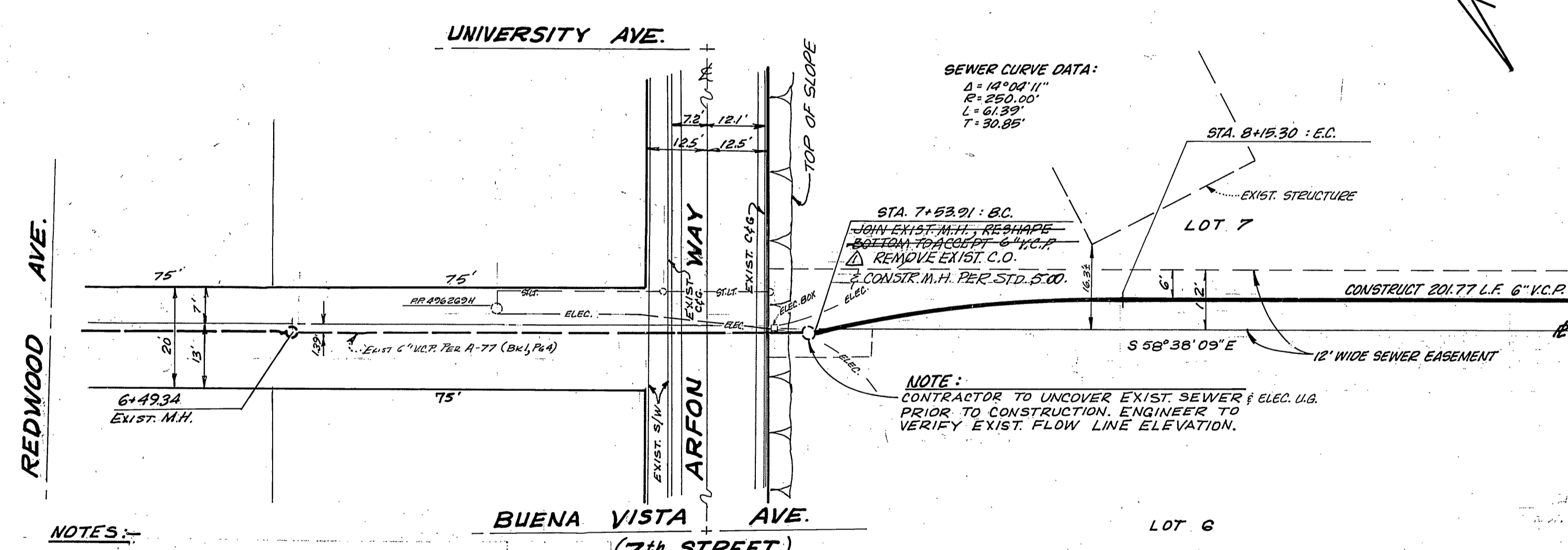
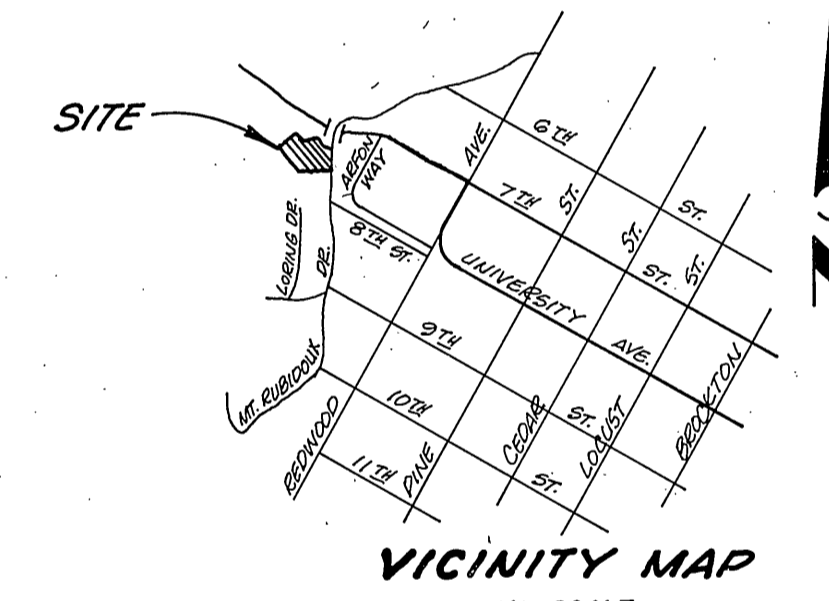

- NOTES:-
- IT SHALL BE THE RESPONSIBILITY OF THE CONTRACTOR TO CLEAR THE RIGHT OF WAY IN ACCORDANCE WITH THE PROVISIONS OF LAW AS IT AFFECTS EACH UTILITY INCLUDING IRRIGATION LINES AND APPURTENANCES AND AT NO COST TO THE CITY.
  - CONSTRUCTION SHALL BE IN ACCORDANCE WITH THE CITY OF RIVERSIDE DEPARTMENT OF PUBLIC WORKS, STANDARD DRAWINGS, AND THE STANDARD SPECIFICATIONS FOR PUBLIC WORKS CONSTRUCTION, 1976 EDITION.
  - LOCATION OF LATERALS TO BE DETERMINED IN THE FIELD AT THE DIRECTION OF THE OWNER. AVOID CONFLICT WITH PROPOSED AND/OR EXISTING FACILITIES.
  - CONTRACTOR IS TO VERIFY EXISTING SEWER ELEVATION PRIOR TO CONSTRUCTION.
  - THE SEWER CONTRACTOR SHALL ADJUST MANHOLES TO FINAL GRADE AFTER PAYING IS COMPLETED.
  - A PLUG SHALL BE INSTALLED AND WILL REMAIN IN PLACE WHERE THE NEW SEWER CONNECTS WITH THE EXISTING SEWER UNTIL THE NEW SEWER IS ACCEPTED BY THE CITY.
  - THE PRIVATE ENGINEER SIGNING THESE PLANS IS RESPONSIBLE FOR THE ACCURACY AND ACCEPTABILITY OF THE WORK HEREON. IN THE EVENT OF DISCREPANCIES ARISING DURING CONSTRUCTION THE PRIVATE ENGINEER SIGNING THE PLANS SHALL BE RESPONSIBLE FOR DETERMINING AN ACCEPTABLE SOLUTION AND REVISING THE PLANS FOR APPROVAL BY THE CITY.

NOTE:-  
UTILITIES SHOWN ARE BASED ON  
SEARCH OF AVAILABLE RECORDS. TO  
THE BEST OF OUR KNOWLEDGE THERE  
ARE NO EXISTING UTILITIES OTHER  
THAN THOSE SHOWN. THE CONTRACTOR  
IS REQUIRED TO TAKE PRECAUTIONS TO  
PROTECT THE UTILITIES SHOWN, & OTHER  
LINES NOT OF RECORD, OR NOT SHOWN ON  
THESE PLANS.

Contractor agrees that he shall assume sole and complete responsibility for job site conditions during the course of construction of this Project, including safety of all persons and property; that this requirement shall apply continuously and not be limited to normal working hours; and that the Contractor shall defend, indemnify and hold the Owner and the Engineer harmless from any and all liability, real or alleged, in connection with the performance of work on this Project, excepting for liability arising from the sole negligence of the Owner or the Engineer.

J. F. DAVIDSON ASSOCIATES  
CIVIL ENGINEERS - SURVEYORS - PLANNERS  
RIVERSIDE, CALIFORNIA  
APPROVED BY *[Signature]* DATE 12-26-77  
R.E. No. 1367

MARK	REVISIONS	APPR.	DATE
1	As per M.H. To Repl. C.O. 101		7/79

CITY OF RIVERSIDE  
DOMESTIC SYSTEM

*[Signature]* 3-31-78  
CHIEF UTILITIES ENGINEER, WATER. DATE.

CITY OF RIVERSIDE, CALIFORNIA  
DEPARTMENT OF PUBLIC WORKS

APPROVED BY *[Signature]* DATE 5/25/79  
PRINCIPAL ENGINEER

APPROVED BY *[Signature]* DATE 5/25/79  
DIRECTOR OF PUBLIC WORKS

BENCH MARK BRASS DISC STAMPED (16-E) CAPPED ON E 7TH STREET, 10' E'LY OF E REDWOOD DRIVE, CITY OF RIVERSIDE F.B. 735/50. ELEVATION 842.936.

SEWER PLAN AND PROFILE  
EASEMENT & ALLEY  
NORTHERLY OF UNIVERSITY  
WESTERLY OF ARFON  
FOR  
P.M. 9008

PROJECT NO. S-1169  
SHEET 1 OF 1  
FILE NO. 5573

HORIZ. SCALE: 1" = 20'  
VERT. SCALE: 1" = 4'