

GENERAL NOTES:

- IT SHALL BE THE RESPONSIBILITY OF THE CONTRACTOR TO CLEAR THE RIGHT OF WAY IN ACCORDANCE WITH THE PROVISIONS OF LAW AS IT AFFECTS EACH UTILITY INCLUDING IRRIGATION LINES AND APPURTENANCES AND AT NO COST TO THE CITY.
- CONSTRUCTION SHALL BE IN ACCORDANCE WITH THE CITY OF RIVERSIDE DEPARTMENT OF PUBLIC WORKS, STANDARD DRAWINGS, AND THE STANDARD SPECIFICATIONS FOR PUBLIC WORKS CONSTRUCTION, 1976 EDITION.
- LOCATION OF LATERALS TO BE DETERMINED IN THE FIELD AT THE DIRECTION OF THE OWNER. AVOID CONFLICT WITH PROPOSED AND/OR EXISTING FACILITIES.
- CONTRACTOR IS TO VERIFY EXISTING SEWER ELEVATION PRIOR TO CONSTRUCTION.
- THE SEWER CONTRACTOR SHALL ADJUST MANHOLES TO FINAL GRADE AFTER PAVING IS COMPLETED.
- A PLUG SHALL BE INSTALLED AND WILL REMAIN IN PLACE WHERE THE NEW SEWER CONNECTS WITH THE EXISTING SEWER UNTIL THE NEW SEWER IS ACCEPTED BY THE CITY.
- THE PRIVATE ENGINEER SIGNING THESE PLANS IS RESPONSIBLE FOR THE ACCURACY AND ACCEPTABILITY OF THE WORK HEREON. IN THE EVENT OF DISCREPANCIES ARISING DURING CONSTRUCTION THE PRIVATE ENGINEER SIGNING THE PLANS SHALL BE RESPONSIBLE FOR DETERMINING AN ACCEPTABLE SOLUTION AND REVISING THE PLANS FOR APPROVAL BY THE CITY.

CONSTRUCTION NOTES:

- CONSTRUCT 8" V.C.P. SEWER MAIN
- CONSTRUCT 4" V.C.P. HOUSE LATERALS PER STD. NO. 562
- CONSTRUCT M.H. PER CITY OF RIVERSIDE STANDARD NO. 500.
- CONSTRUCT CLEAN OUT PER CITY OF RIVERSIDE STANDARD NO. 560.
- REMOVE PLUG; JOIN EXISTING 8" V.C.P. MAIN
- REMOVE PLUG; JOIN EXISTING 4" V.C.P. LATERAL
- REMOVE PLUG; JOIN EXISTING TEE

TRACT 9699-1

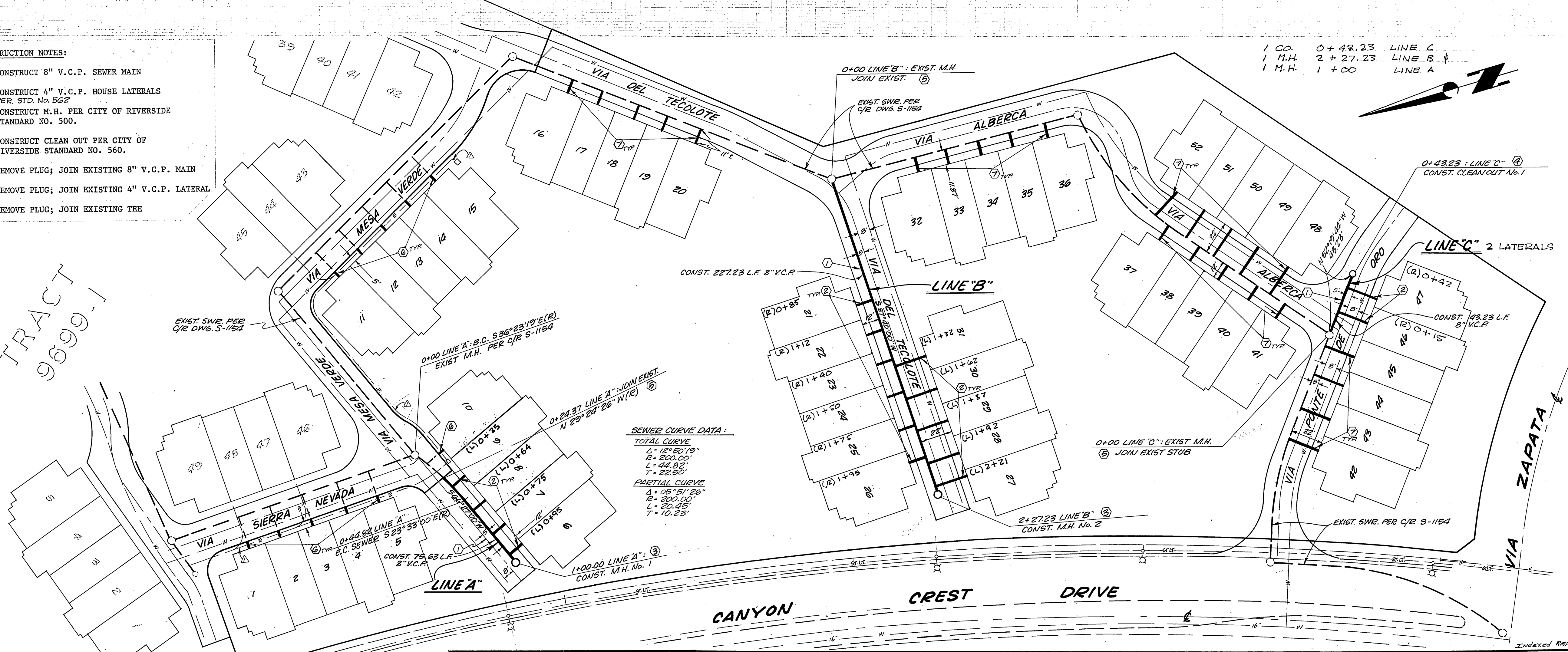

BENCH MARK:
 CITY B.M. # 1018 THIS STAMPED H-3-C IN LAMP POST BASE @ SOUTHWEST CORNER OF CENTRAL AVENUE & CANYON CREST DRIVE C/R FB. 868/40 ELEV. 1103.61
 T.B.M. - THIS JOB ONLY! USE NO OTHER B.M. (TIE TO CITY B.M. H-3-C ABOVE ELEV. 1062.22) TOP 3/4" I.P. @ CENTERLINE INTERSECTION OF CANYON CREST DRIVE AND VIA ZAPATA ELEVATION FOR THIS JOB FROM 1968 AERIAL TOPD BY J.F. DAVIDSON
 ELEV. 1062.79

CITY OF RIVERSIDE DOMESTIC SYSTEM
 APPROVED BY: *Walter Allen* 3-24-78
 CHIEF UTILITIES ENGR. WATER DATE

Contractor agrees that he shall assume sole and complete responsibility for job site conditions during the course of construction of this Project, including safety of all persons and property; that this requirement shall apply continuously and not be limited to normal working hours; and that the Contractor shall defend, indemnify and hold the Owner and the Engineer harmless from any and all liability, real or alleged, in connection with the performance of work on this Project, excepting for liability arising from the sole negligence of the Owner or the Engineer.



CITY OF RIVERSIDE OVERHEAD & UNDERGROUND
 CHIEF UTILITIES ENGR. ELECTRICAL
 DATE 11/21/78

J. F. DAVIDSON ASSOCIATES
 CIVIL ENGINEERS - SURVEYORS - PLANNERS
 RIVERSIDE, CALIFORNIA
 APPROVED BY: *Robert S. Joppa* DATE 3-20-78
 R.E. No. 13895
 W.O. 5132 FOR KOZBUR P.B. 107/107-B DESIGNED BY E.B. DRAWN BY E.B. CHECKED BY A.H.W.

CITY OF RIVERSIDE, CALIFORNIA DEPARTMENT OF PUBLIC WORKS
 APPROVED BY: *Walter Allen* DATE 3-27-78
 OFFICE ENGINEER
 PARK DEPARTMENT
 TRAFFIC DIVISION
 ASSISTANT CITY ENGR. DATE 3-25-78

SEWER PLAN & PROFILE
TRACT 9699
 HORIZ. SCALE: 1" = 40' VERT. SCALE: 1" = 4'

PROJECT NO. **S-1183**
 SHEET 1 OF 1
 FILE NO. 5585