

GENERAL NOTES

- CONSTRUCTION SHALL BE IN ACCORDANCE WITH THE STANDARD SPECIFICATIONS FOR PUBLIC WORKS CONSTRUCTION 1976 EDITION AND THE CITY OF RIVERSIDE STANDARD DRAWINGS.
- IT SHALL BE THE RESPONSIBILITY OF THE CONTRACTOR TO CLEAR THE RIGHT OF WAY IN ACCORDANCE WITH THE PROVISIONS OF LAW AS IT AFFECTS EARTH UTILITY INCLUDING IRRIGATION CANALS AND ADJACENT LANDS AND AT NO COST TO THE CITY.
- PIPE SHALL BE BIDDING PER CASE 2, STANDARD DRAWING NO. 702, UNLESS OTHERWISE SPECIFIED ON PLANS.
- LOCATIONS OF WYES AND LATERALS TO BE DETERMINED IN THE FIELD AT THE DIRECTION OF THE OWNER.
- ALL STUBS AND LATERALS TO BE CONSTRUCTED IN ACCORDANCE WITH STANDARD DRAWING NO. 702. STUBS SHALL BE PLUGGED AND CAPPED.
- MANHOLE FRAMES AND COVERS TO BE SET AS NOTED IN PROFILES BE SLOWER CONTRACTOR AFTER FINAL BIDDING OF BIDDERS.
- LATERALS ARE TO BE 4" V.C.P. AND EXTENDED TO PROPERTY LINE.
- BEFORE CONSTRUCTION THE BENDER CONTRACTOR IS TO EXPOSE THE EXISTING SEWER AND CONTACT THE ENGINEER FOR VERIFICATION OF EXISTING LAYOUTS AND ELEVATIONS.
- PLUGS SHALL BE INSTALLED AND FULL BENCH IN PLACE WHERE THE NEW SEWER CONNECTS WITH THE EXISTING SEWER UNTIL SUCH TIME AS THE NEW SEWER IS ACCEPTED BY THE CITY.
- THE PRIVATE ENGINEER SIGNING THESE PLANS IS RESPONSIBLE FOR ASSURING THE ACCURACY AND ACCEPTABILITY OF THE WORK HEREON. IN THE EVENT OF DISCREPANCIES ARISING DURING CONSTRUCTION AS A RESULT OF GROUND OR OMISSIONS, THE PRIVATE ENGINEER SHALL BE RESPONSIBLE FOR DETERMINING AN ACCEPTABLE SOLUTION AND REVISING THE PLANS FOR APPROVAL BY THE CITY.
- THE CONTRACTOR SHALL CONTACT THE PUBLIC SEWER DEPT. (787-785) TO PICK UP THE EXISTING STD 180 BARRICADES THAT ARE BEING REMOVED. THE CITY'S INSPECTOR WILL MAKE THE FINAL DETERMINATION AS TO WHETHER A BARRICADE CAN BE RECREATED.

B.M.
 RIM OF CAPPED MAN AT INTERSECTION OF HORACE STREET & VICTORIA AVENUE PER CITY OF RIVERSIDE DIVISION 2-727
 ELEV. 973.69 (NOT CITY DATUM)
T.M.B.
 ELEV. 100.116 (NOT CITY DATUM)
 F.R.B. 2" CHISELED "D" CENTER CURB DUCTILE BOX 20' SE1/4 OF E HORACE ST AND 30' WLY OF CANAL I.F.D. 15 334/20

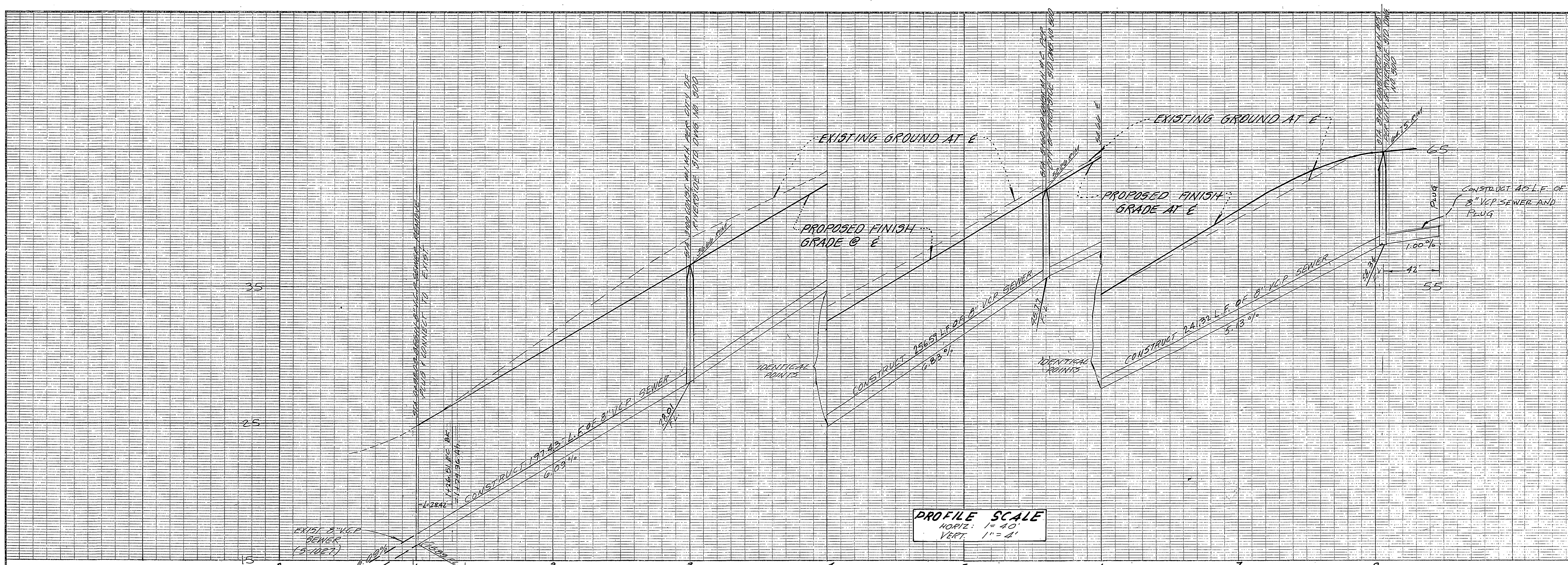

PROFILE SCALE
 HORIZ: 1" = 40'
 VERT: 1" = 4'

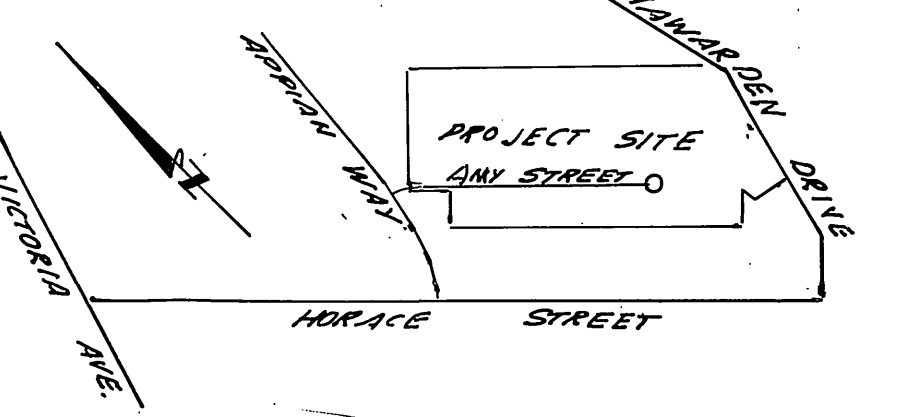
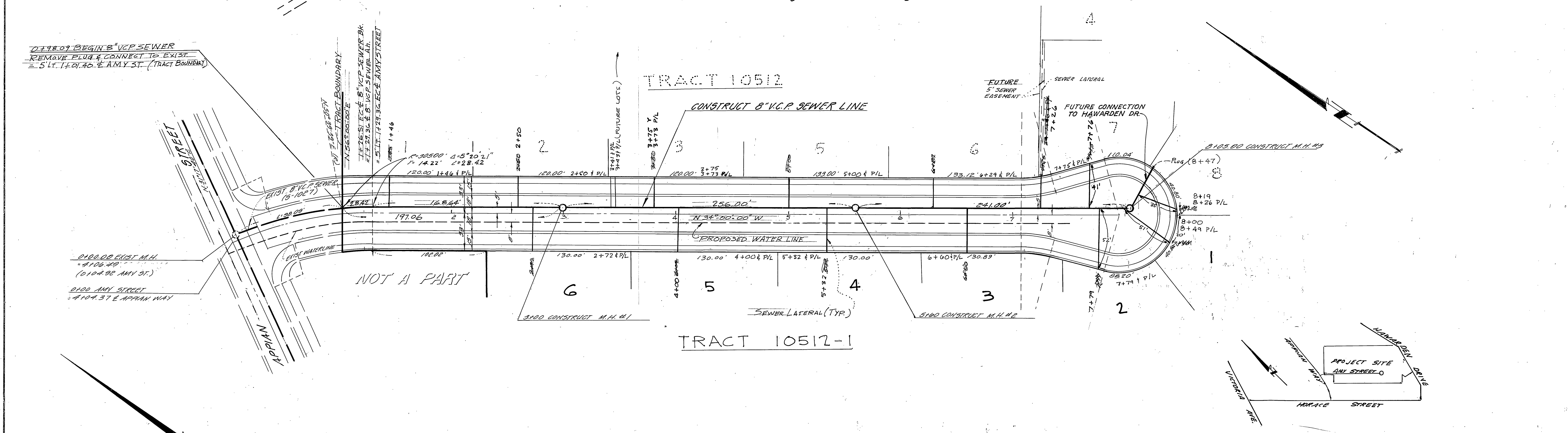

CITY OF RIVERSIDE
 OVERHEAD & UNDERGROUND
 FOR CHIEF UTILITIES ENGINEER, ELECTRIC
 DATE: 8-4-78
 FOR CHIEF UTILITIES ENGINEER, WATER
 DATE: 6/7/78

BOERNER & ASSOCIATES
 26997 E. HIGHLAND AVENUE
 HIGHLAND, CA 92346
 APPROVED BY: D. MASSARO DATE: 3/9/78
 P.C.E. NO. 22679
 W.D. FOR: WHITE - PEARSON P.O.

CITY OF RIVERSIDE, CALIFORNIA
 PUBLIC WORKS DEPARTMENT
 APPROVED BY: [Signature] DATE: 10/3/78
 DIRECTOR OF PUBLIC WORKS

SEWER PLAN AND PROFILE
 AMY STREET
 TRACT 10512-1
 SCALE: HORIZ. 1" = 40' VERT. 1" = 4'
S-1185
 SHEET 1 OF 1