

ESTIMATE of Quantities

Std. Manholes	2
8" V.C. Pipe	473.5 ft.
Wyes (8" x 4")	20

ALBERT A. WEBB ASSOCIATES
 CIVIL ENGINEERS - RIVERSIDE, CALIFORNIA
 APPROVED *[Signature]* DATE *[Date]*
 CITY OF RIVERSIDE, CALIFORNIA
 DEPARTMENT OF PUBLIC WORKS

**SEWER PLAN & PROFILE
 OF
 HOOVER STREET**
 FROM
 ORCHARD ST. TO NIXON ST.
 HORIZ. SCALE 1"=50' VERT. SCALE 1"=5'

APPROVED BY *[Signature]* NO. **S-119**
 DIRECTOR OF PUBLIC WORKS
 DATE *[Date]* SHEET 1 OF 2

PROFILE

NO.	321
DATE	12/21/58
BY	E.L.C.
CHECKED	[Signature]
DATE	12/18/58

PLAN

NO.	56-205-2
DATE	12/18/58
BY	[Signature]
CHECKED	[Signature]
DATE	12/18/58

F. B. 321
 W.O. 56-160 J.B.

D.N. 56-205-2

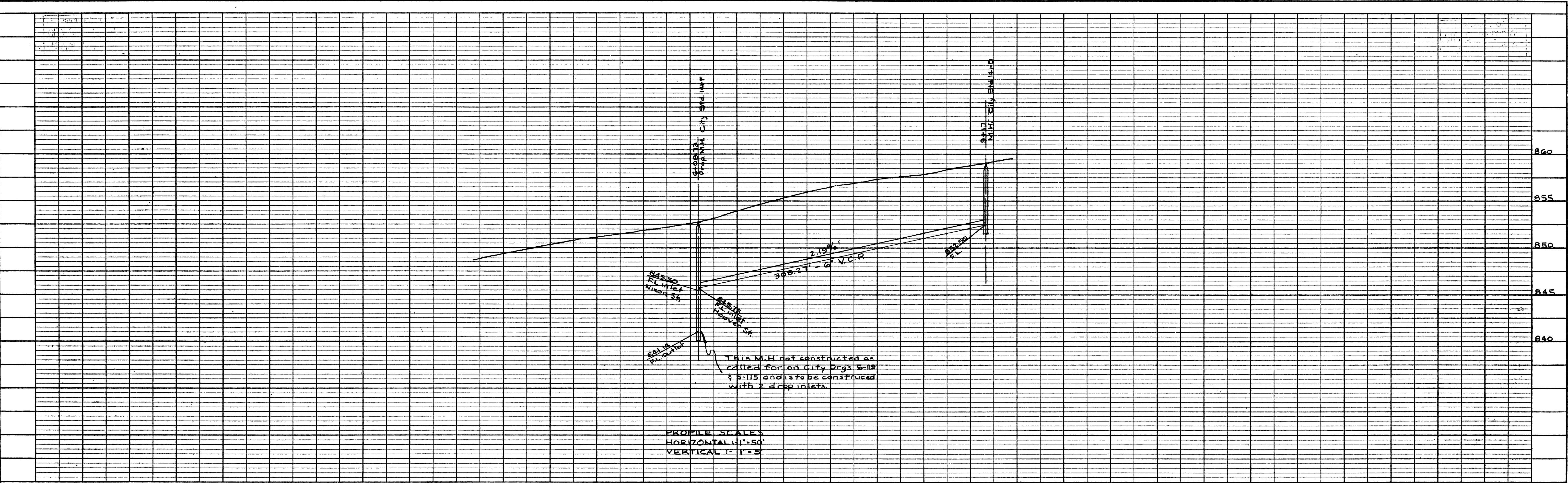

PROFILE SCALES
 HORIZONTAL 1" = 50'
 VERTICAL 1" = 5'

PROFILE		BY	DATE
NO.	REVISIONS		
1	1		

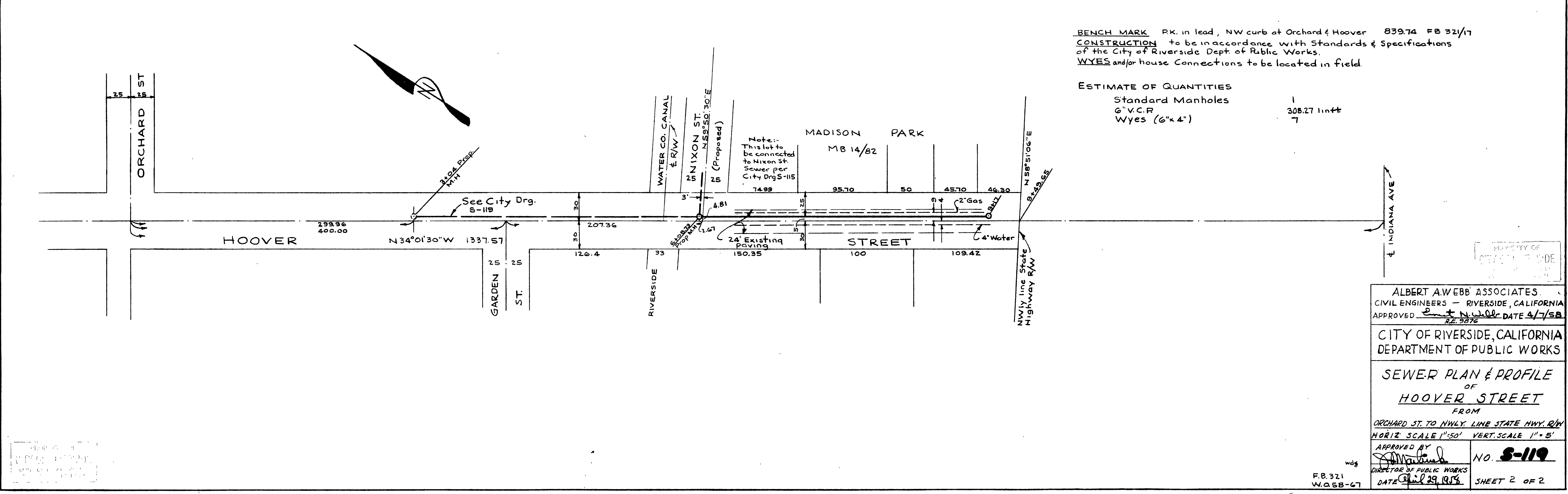

BENCH MARK PK. in lead, NW curb at Orchard & Hoover 839.74 FB 32/17
 CONSTRUCTION to be in accordance with Standards & Specifications of the City of Riverside Dept. of Public Works.
 WYES and/or house Connections to be located in field.

ESTIMATE OF QUANTITIES
 Standard Manholes 1
 6" V.C.P. 308.27 linft
 Wyes (6"x4") 7

PLAN		BY	DATE
NO.	REVISIONS		
1	1		

ALBERT AWEBB ASSOCIATES.
 CIVIL ENGINEERS - RIVERSIDE, CALIFORNIA
 APPROVED *[Signature]* DATE 4/7/58
 R.E. 3076

CITY OF RIVERSIDE, CALIFORNIA
 DEPARTMENT OF PUBLIC WORKS
 SEWER PLAN & PROFILE
 OF
 HOOVER STREET
 FROM

ORCHARD ST. TO NWLY. LINE STATE HWY. RW
 HORIZ. SCALE 1" = 50' VERT. SCALE 1" = 5'

APPROVED BY *[Signature]* NO. S-119
 DIRECTOR OF PUBLIC WORKS
 DATE 4/29/58 SHEET 2 OF 2

wdg
 F.B. 321
 W.C.S.B.-67