

CONSTRUCTION NOTES

- 1 - CONSTRUCT SEWER MANHOLE PER CITY OF RIVERSIDE STD. 500.
- 2 - INSTALL 12" V.C.P. SEWER
- 3 - INSTALL 15" V.C.P. SEWER
- 4 - INSTALL 15"X18"X6" TEE

TRACT NO. 5675-1

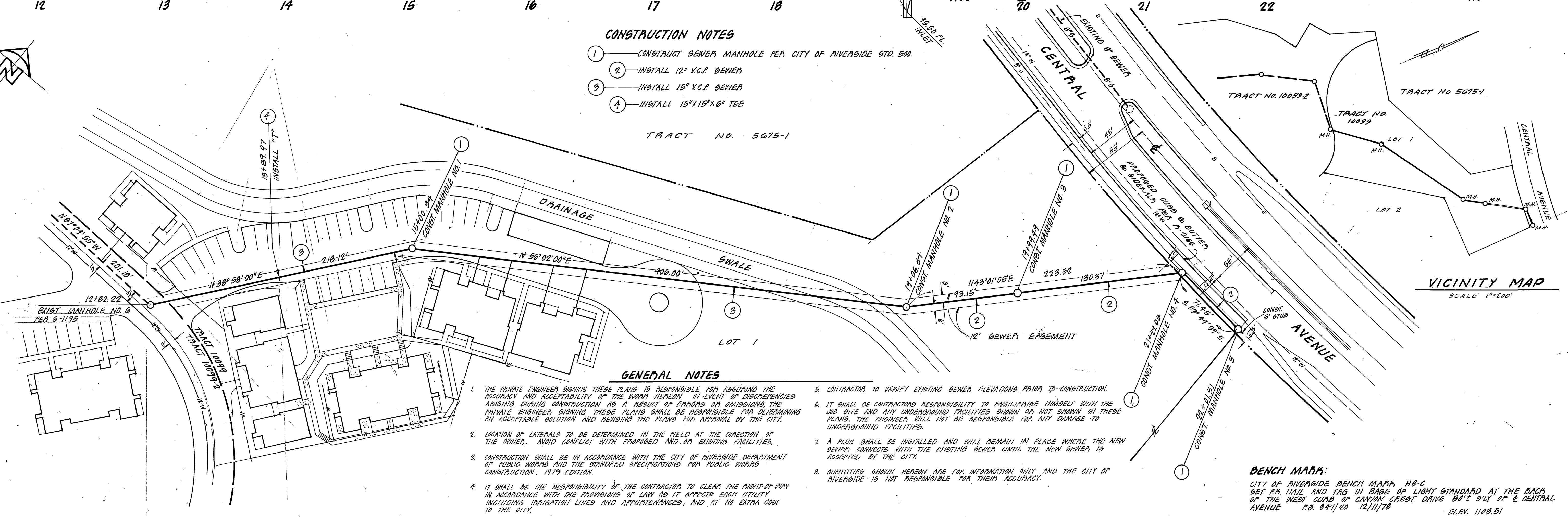

GENERAL NOTES

1. THE PRIVATE ENGINEER SIGNING THESE PLANS IS RESPONSIBLE FOR ASSURING THE ACCURACY AND ACCEPTABILITY OF THE WORK HEREON. IN EVENT OF DISCREPANCIES ARISING DURING CONSTRUCTION AS A RESULT OF ERRORS OR OMISSIONS, THE PRIVATE ENGINEER SIGNING THESE PLANS SHALL BE RESPONSIBLE FOR DETERMINING AN ACCEPTABLE SOLUTION AND REVISIONS TO THE PLANS FOR APPROVAL BY THE CITY.
2. LOCATION OF LATERALS TO BE DETERMINED IN THE FIELD AT THE DIRECTION OF THE OWNER. AVOID CONFLICT WITH PROPOSED AND/OR EXISTING FACILITIES.
3. CONSTRUCTION SHALL BE IN ACCORDANCE WITH THE CITY OF RIVERSIDE DEPARTMENT OF PUBLIC WORKS AND THE STANDARD SPECIFICATIONS FOR PUBLIC WORKS CONSTRUCTION, 1979 EDITION.
4. IT SHALL BE THE RESPONSIBILITY OF THE CONTRACTOR TO CLEAR THE RIGHT-OF-WAY IN ACCORDANCE WITH THE PROVISIONS OF LAW AS IT AFFECTS EACH UTILITY INCLUDING IRRIGATION LINES AND APPURTENANCES, AND AT NO EXTRA COST TO THE CITY.
5. CONTRACTOR TO VERIFY EXISTING SEWER ELEVATIONS PRIOR TO CONSTRUCTION.
6. IT SHALL BE CONTRACTOR'S RESPONSIBILITY TO FAMILIARIZE HIMSELF WITH THE JOB SITE AND ANY UNDERGROUND FACILITIES SHOWN OR NOT SHOWN ON THESE PLANS. THE ENGINEER WILL NOT BE RESPONSIBLE FOR ANY CHANGE TO UNDERGROUND FACILITIES.
7. A PLUG SHALL BE INSTALLED AND WILL REMAIN IN PLACE WHERE THE NEW SEWER CONNECTS WITH THE EXISTING SEWER UNTIL THE NEW SEWER IS ACCEPTED BY THE CITY.
8. QUANTITIES SHOWN HEREON ARE FOR INFORMATION ONLY AND THE CITY OF RIVERSIDE IS NOT RESPONSIBLE FOR THEIR ACCURACY.

BENCH MARK:
CITY OF RIVERSIDE BENCH MARK H8-C
SET 2x4 NAIL AND TAG IN BASE OF LIGHT STANDARD AT THE BACK
OF THE WEST CURB OF CANYON CREST DRIVE 50' S 9'4" OF 2 CENTRAL
AVENUE F.B. 847/20 12/11/78 ELEV. 1103.51

CITY OF RIVERSIDE
DOMESTIC SYSTEM
APPROVED BY:
11/30/78 Fred Rant...
DATE CHIEF UTILITIES ENGINEER, WATER

W. J. McKEEVER, INC.
CIVIL ENGINEERING
DATE 11-30-78
W. J. McKEEVER P.C.E. 22802
3564 CENTRAL AVENUE RIVERSIDE, CALIFORNIA
(714) 684-8300

MARK	REVISIONS	APPR. DATE

CITY OF RIVERSIDE
PUBLIC WORKS DEPARTMENT
APPROVED BY: *[Signature]*
DATE 12/5/78
PRINCIPAL ENGINEER
TRAFFIC DIVISION
CHIEF P. W. ENGINEER

SEWER PLAN AND PROFILE
TRACT NO. 10099
12" AND 15" SEWER MAIN
HORIZ. SCALE: 1" = 40'
VERT. SCALE: 1" = 4'

ACCOUNT NO.
9-1194
SHEET 1 OF 1