

GENERAL NOTES:

1. It shall be the responsibility of the Contractor to clear the right of way in accordance with the provisions of law as it affects each utility including irrigation lines and appurtenances and at no cost to the City.
2. Construction shall be in accordance with the City of Riverside, Department of Public Works Standard Drawings, and the Standard Specifications for Public Works Construction, 1976 Edition.
3. Location of laterals to be determined in the field at the direction of the owner. Avoid conflict with proposed and/or existing facilities.
4. Prior to construction of sewer, contractor is to expose existing sewer and contact engineer for verification of existing elevation.
5. Manhole and clean-out frames and covers to be set to proposed pavement grades. The sewer contractor shall adjust manholes and clean-outs to final grades after paving is completed.
6. The private engineer signing these plans is responsible for the accuracy and acceptability of the work hereon. In the event of discrepancies arising during construction the private engineer signing the plans shall be responsible for determining an acceptable solution and revising the plans for approval by the City.
7. NOTICE TO CONTRACTOR: The existence and location of any underground utility pipes or structures shown on these plans were obtained by a search of the available records. To the best of our knowledge there are no existing utilities except as shown on these plans. The contractor is required to take precautionary measures to protect the utility lines shown and any other lines not of record or not shown on these plans.
8. A plug shall be installed and will remain in place where the new sewer connects with the existing sewer until the new sewer is accepted by the City.

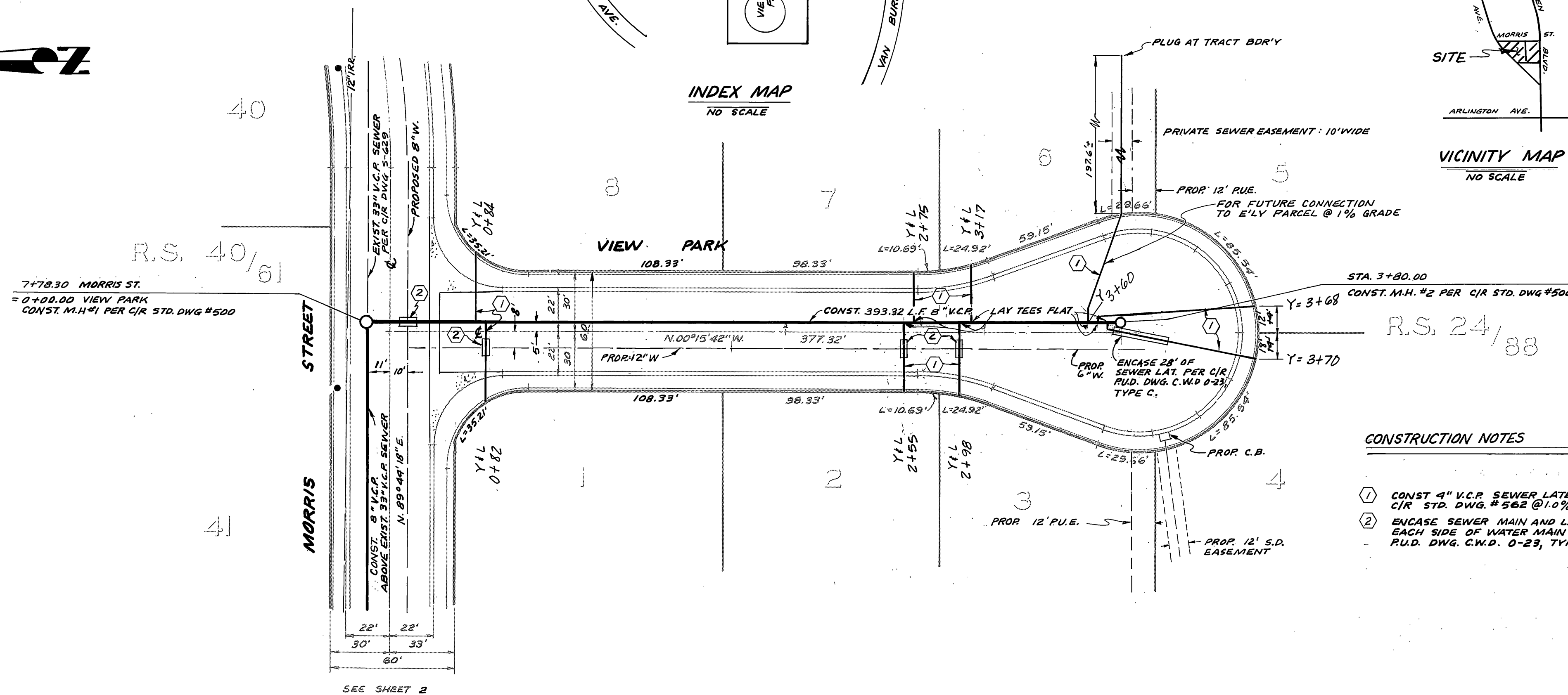
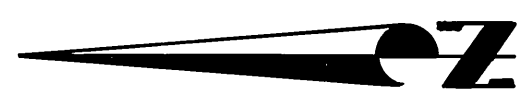

- CONSTRUCTION NOTES**
- ① CONST 8" V.C.P. SEWER LATERAL PER C.I.R. STD. DWG. # 262 @ 1.0%
 - ② ENCASE SEWER MAIN AND LATERALS 4.5" ON EACH SIDE OF WATER MAIN PER C.I.R. STD. DWG. C.W.D. 0-23, TYPE C.

BENCH MARK: CITY B.M. H3-A
 PK. NAIL & TAG IN NOSE OF TRAFFIC ISLAND AT
 VAN BUREN BLVD. & ACORN ST. CRFB 739/99
 ELEV.: 743.621

CITY OF RIVERSIDE
 DOMESTIC & IRRIGATION SYSTEM
 APPROVED BY: *James Davidson* 3/9/79
 CHIEF UTILITIES ENGR., WATER DATE

Contractor agrees that he shall assume sole and complete responsibility for job site conditions during the course of construction of this Project, including safety of all persons and property; that this requirement shall apply continuously and not be limited to normal working hours; and that the Contractor shall defend, indemnify and hold the Owner and the Engineer harmless from any and all liability, real or alleged, in connection with the performance of work on this Project, excepting for liability arising from the sole negligence of the Owner or the Engineer.

J. F. DAVIDSON ASSOCIATES
 CIVIL ENGINEERS - SURVEYORS - PLANNERS
 RIVERSIDE, CALIFORNIA
 APPROVED BY: *J. W. County* DATE 1/16/78
 R.E. No. 17550
 W.O. 5978 FOR: AIRPORT INDUSTRIAL BROKERS' B.

MARK	REVISIONS	APPR. DATE

DESIGNED BY: J.B. DRAWN BY: J.B. CHECKED BY: D.B.

CITY OF RIVERSIDE
 PUBLIC WORKS DEPARTMENT
 APPROVED BY: *J. C. G. G. G.*
 PRINCIPAL ENGINEER
 PARK DEPARTMENT
 TRAFFIC DIVISION
 CHIEF P.W. ENGINEER

SEWER PLAN & PROFILE
 VIEW PARK
 TRACT 13300-1
 FROM MORRIS STREET TO 3+77.32
 HORIZ. SCALE: 1" = 40'
 VERT. SCALE: 1" = 4'

ACCOUNT NO.
 S-1199
 SHEET 1 OF 2
 FILE NO. 5608

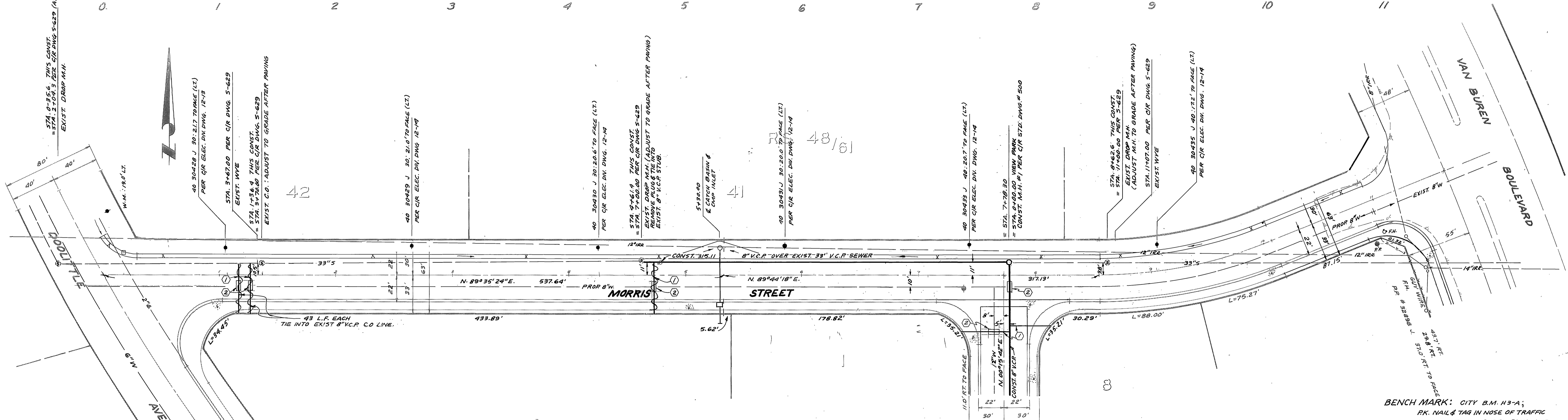
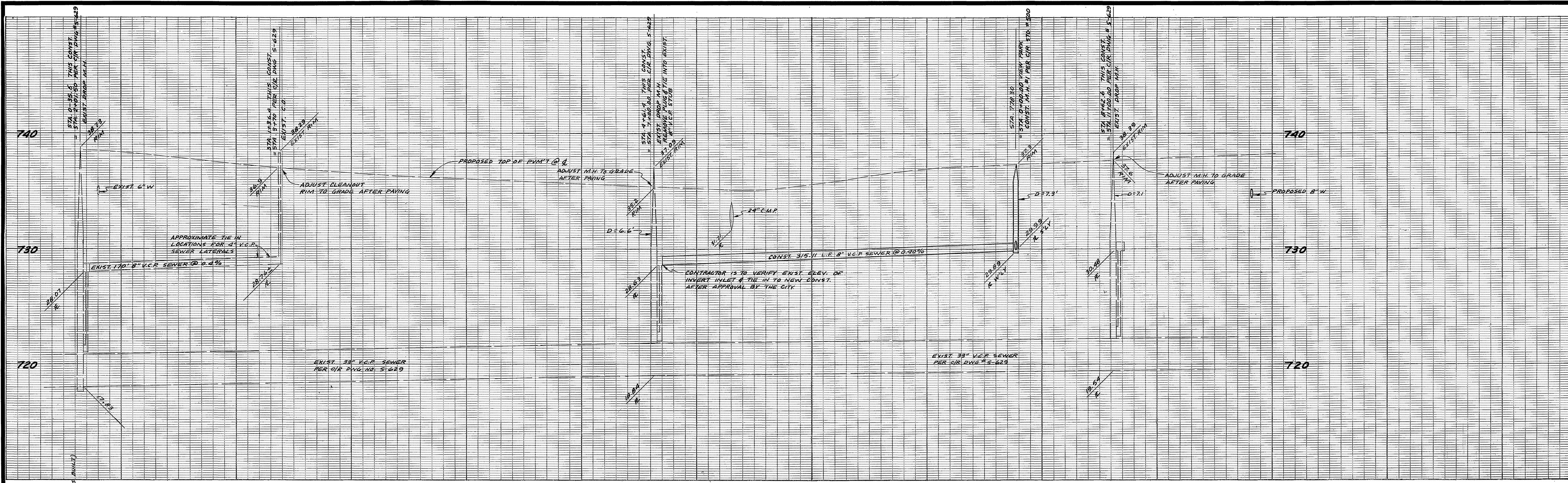

Contractor agrees that he shall assume sole and complete responsibility for job site conditions during the course of construction of this Project, including safety of all persons and property; that this requirement shall apply continuously and not be limited to normal working hours; and that the Contractor shall defend, indemnify and hold the Owner and the Engineer harmless from any and all liability, real or alleged, in connection with the performance of work on this Project, excepting for liability arising from the sole negligence of the Owner or the Engineer.

**CITY OF RIVERSIDE
OVERHEAD & UNDERGROUND**
APPROVED BY: *[Signature]* 3-9-79
CHIEF UTILITIES ENGR., ELEC. DATE

**CITY OF RIVERSIDE
DOMESTIC & IRRIGATION SYSTEM**
APPROVED BY: *[Signature]* 3/9/79
CHIEF UTILITIES ENGR., WATER DATE

J. F. DAVIDSON ASSOCIATES
CIVIL ENGINEERS - SURVEYORS - PLANNERS
RIVERSIDE, CALIFORNIA
APPROVED BY: *[Signature]* DATE 11/8/78
R.E. No. 17550

**CITY OF RIVERSIDE
PUBLIC WORKS DEPARTMENT**
APPROVED BY: *[Signature]* DATE 4/27/79
PRINCIPAL ENGINEER
TRAFFIC DIVISION
CHIEF P.W. ENGINEER
DATE 5/17/79

SEWER PLAN & PROFILE
MORRIS STREET
TRACT 13300-1
FROM DOOLITTLE AVE. TO VAN BUREN BLVD.
HORIZ. SCALE: 1" = 40' VERT. SCALE: 1" = 4'

INDEXED S.K. ACCOUNT NO. **S-1199**
SHEET 2 OF 2
FILE NO. 5608

* AS BUILT 3-14-84 BEET!

BENCH MARK: CITY B.M. H3-A;
PK. NAIL & TAG IN NOSE OF TRAFFIC
ISLAND AT VAN BUREN BLVD. AND
ACORN STREET. ELEV.: 743.621

NOTE: FOR GENERAL NOTES & CONSTRUCTION
NOTES SEE SHEET # 1.