

PROPERTY OF CITY OF RIVERSIDE DEPT. OF PUBLIC WORKS ENGINEERING DIVISION

PROPERTY OF CITY OF RIVERSIDE DEPT. OF PUBLIC WORKS ENGINEERING DIVISION

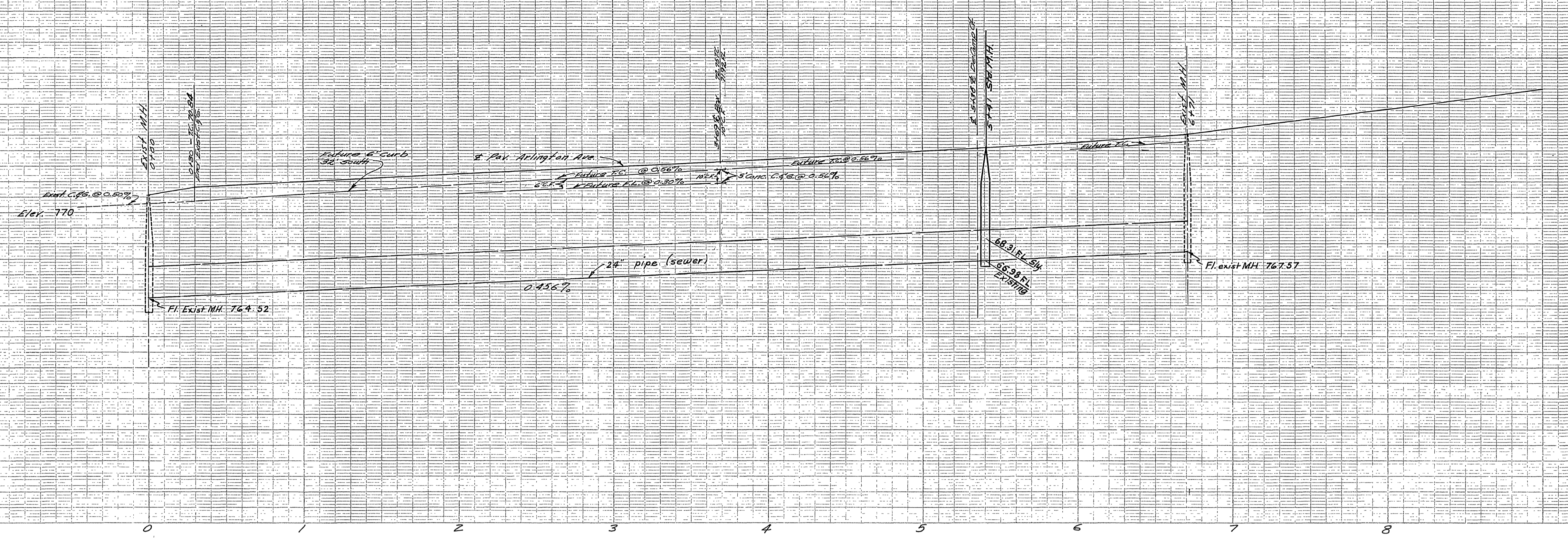

BENCH MARK
B.M. Spike and Lead in S.E. curb return at Arlington and California Ave.
Elev. 783.22

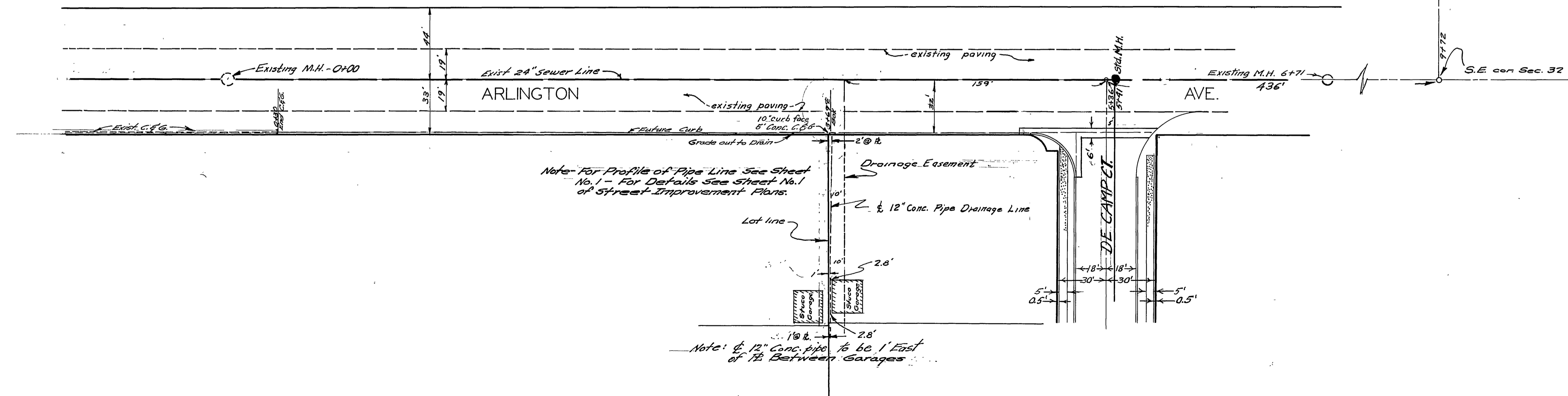

Note: For Profile of Pipe Line See Sheet No. 1 - For Details See Sheet No. 1 of Street Improvement Plans.

Note: 12\"/>

PROPERTY OF CITY OF RIVERSIDE DEPT. OF PUBLIC WORKS ENGINEERING DIVISION

PROPERTY OF CITY OF RIVERSIDE DEPT. OF PUBLIC WORKS ENGINEERING DIVISION

J.F. DAVIDSON - CIVIL ENGINEER
R.E. No. 552
RIVERSIDE, CALIFORNIA
APPROVED BY: *[Signature]* DATE: *[Date]*
CITY OF RIVERSIDE, CALIFORNIA
DEPARTMENT OF PUBLIC WORKS
SEWER PLAN & PROFILE
ARLINGTON AVE.
GREGORY SUBDIVISION
HORIZ. SCALE 1" = 40' VERT. SCALE 1" = 4'
APPROVED BY: *[Signature]* NO. **S-12**
Director of Public Works
DATE: Feb. 11, 1957 SHEET 1 OF 2

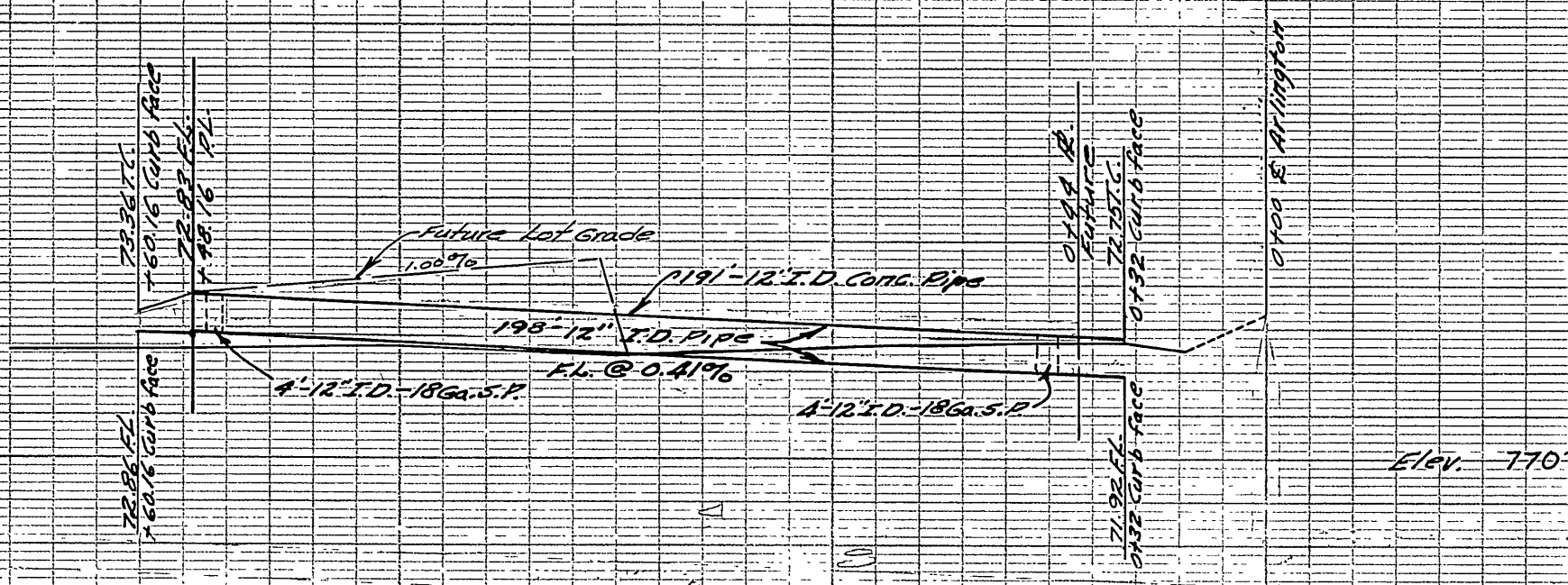
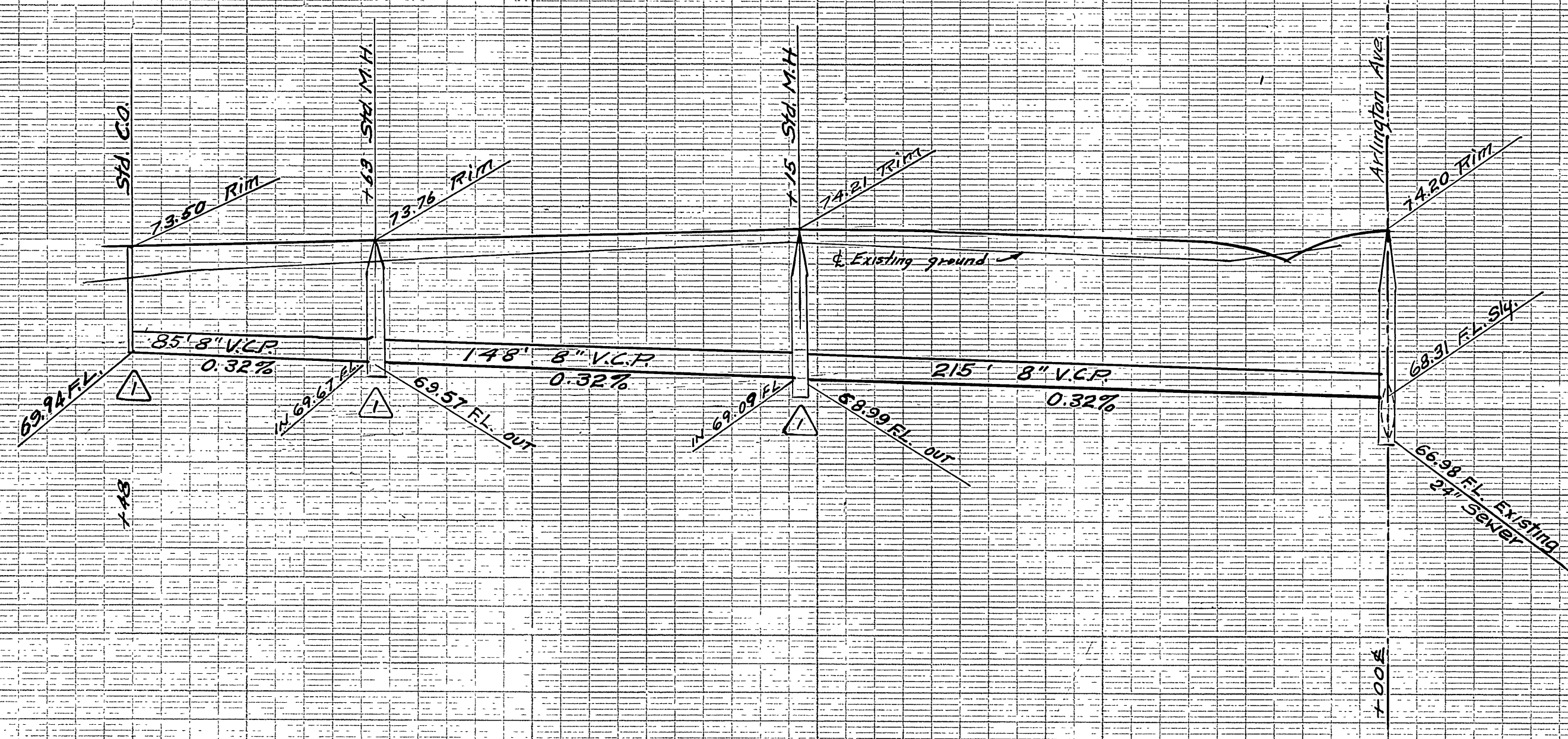

DETAILS OF INLET AND OUTLET STRUCTURES
ARE SHOWN ON SHEET 1, R-18

NOTE: Sewer Laterals to be located in the field
Laterals to be laid @ 1/4" per ft.

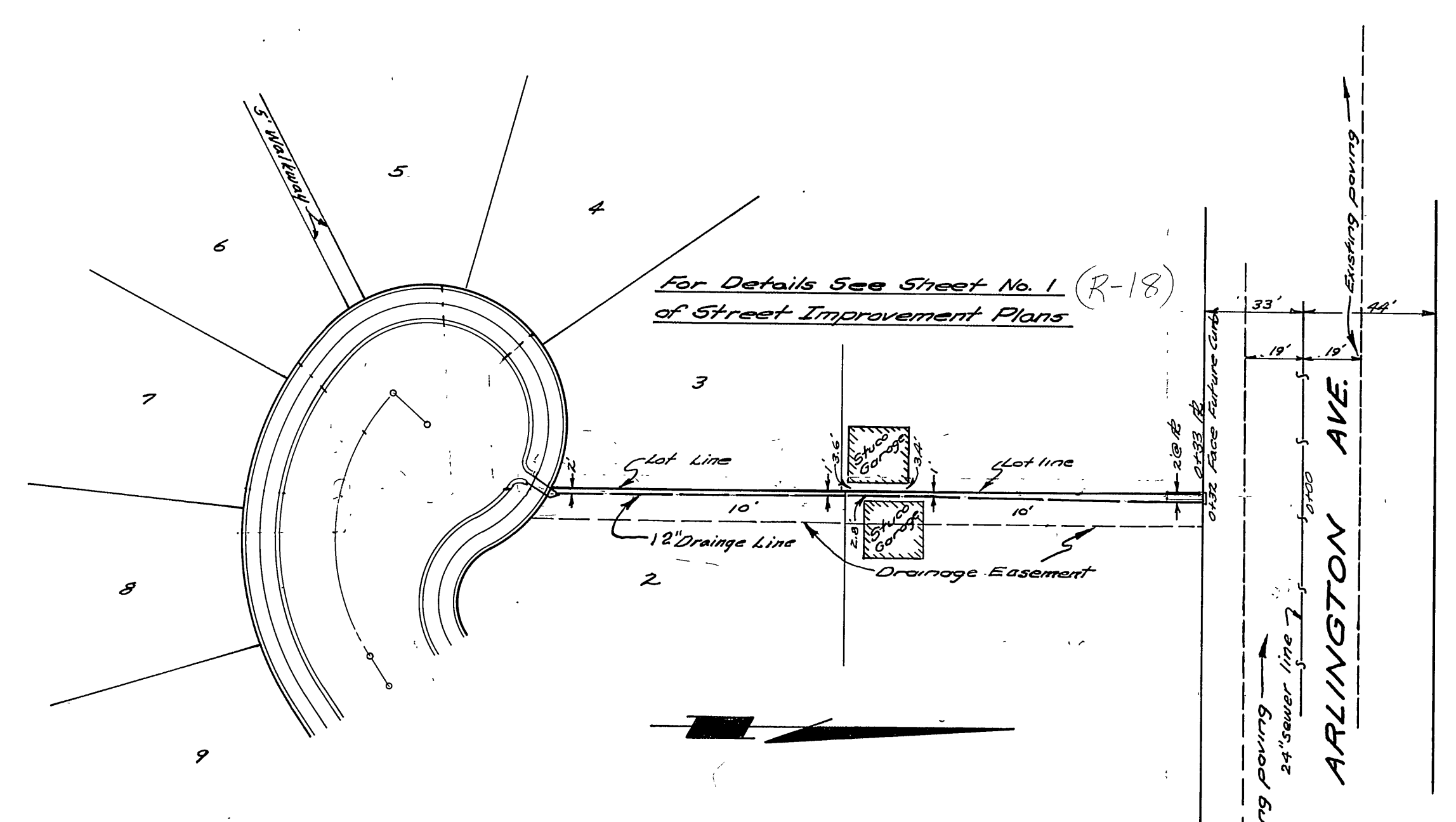
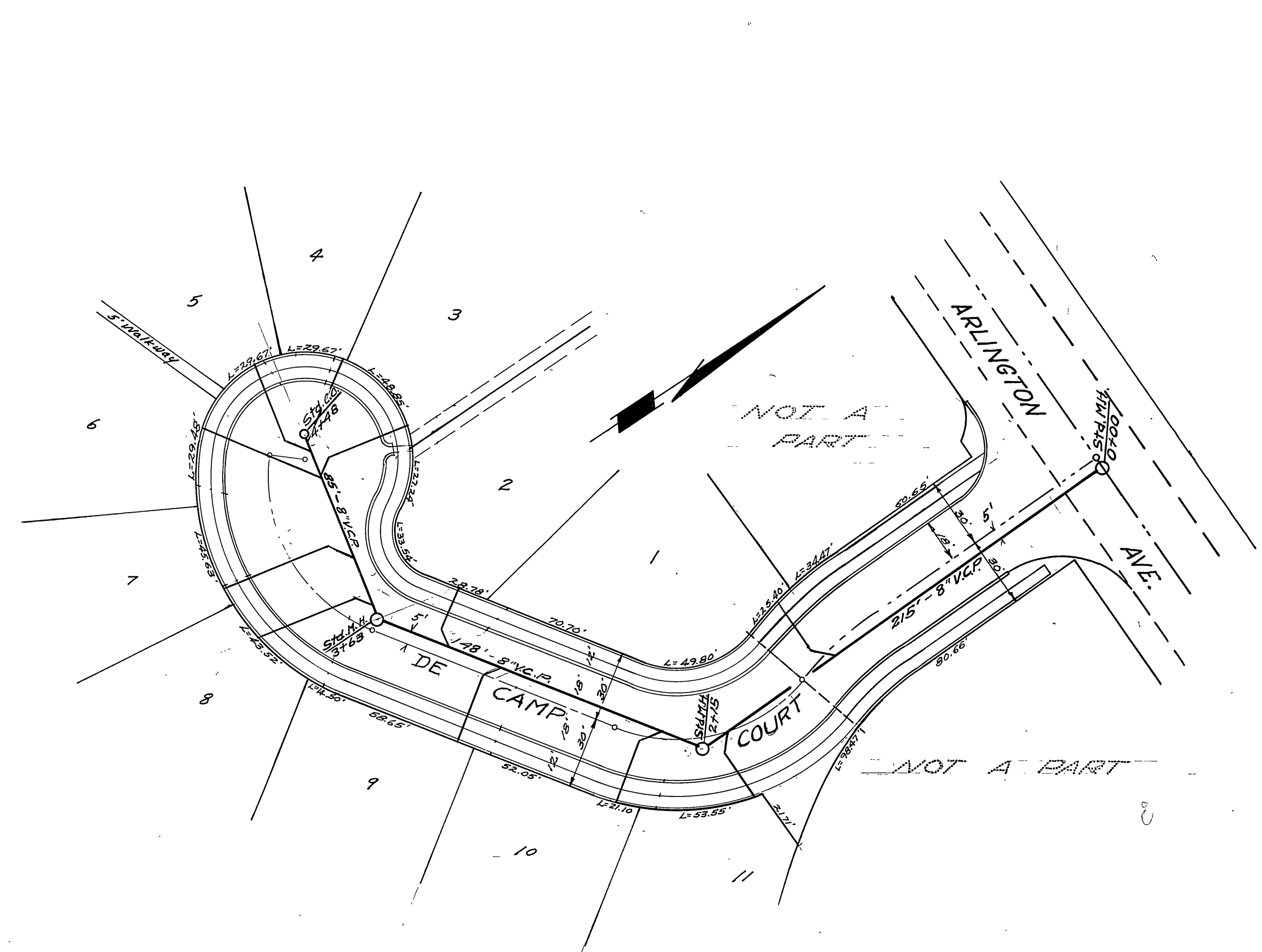

⚠️ Altered F.L. grades at M.H.s. to allow 0.1' fall through manholes. 9-5-57 P.S.

J.F. DAVIDSON - CIVIL ENGINEER
R.E. No. 1062
RIVERSIDE, CALIFORNIA
APPROVED BY *J.F. Davidson* DATE 1/20/58
CITY OF RIVERSIDE, CALIFORNIA
DEPARTMENT OF PUBLIC WORKS
**SEWER PLAN & PROFILE
DE CAMP COURT**
GREGORY SUBDIVISION
HORIZ. SCALE 1" = 40' VERT. SCALE 1" = 4'
APPROVED BY *Samuel...* NO. S-12
DATE Feb 7, 1967 SHEET 2 OF 2