

- CONSTRUCTION NOTES:
- ① CONSTRUCT 8" V.C.P. SEWER MAIN
 - ② CONSTRUCT 4" V.C.P. LATERALS.
 - ③ CONSTRUCT M.H. PER CITY OF RIVERSIDE STANDARD NO. 500.
 - ④ ENCASE SEWER 4.5' EACH SIDE OF WATERLINE, W/TYPE C CONCRETE ENCASUREMENT, AS PER STD. DWG. C.W.D. - 023.

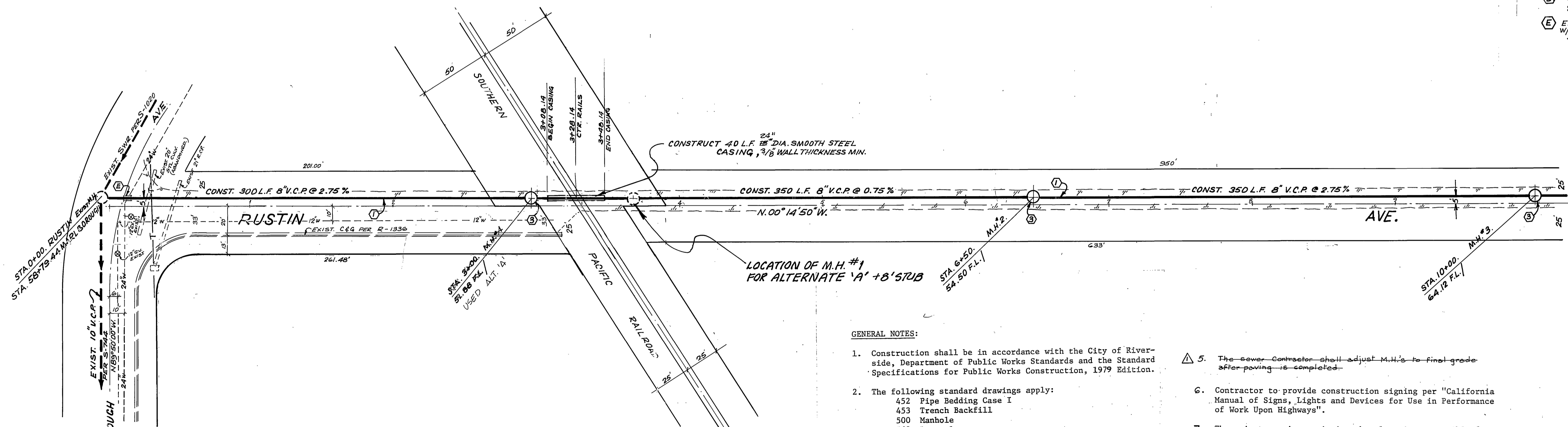
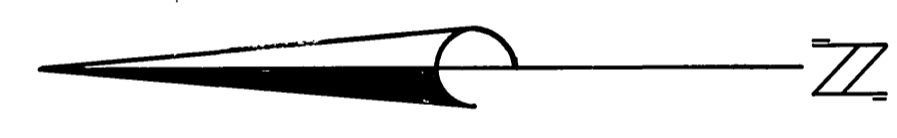

- GENERAL NOTES:
1. Construction shall be in accordance with the City of Riverside, Department of Public Works Standards and the Standard Specifications for Public Works Construction, 1979 Edition.
 2. The following standard drawings apply:
452 Pipe Bedding Case I
453 Trench Backfill
500 Manhole
562 Lateral
 3. M.H. to be constructed per Std. 500
 4. New line to remain plugged at M.H. #1 until accepted by city.
 5. The sewer contractor shall adjust M.H.'s to final grade after paving is completed.
 6. Contractor to provide construction signing per "California Manual of Signs, Lights and Devices for Use in Performance of Work Upon Highways".
 7. The private engineer signing the plans is responsible for the accuracy and acceptability of the work hereon. In the event of discrepancies arising during construction, the private engineer signing the plans shall be responsible for determining an acceptable solution and revising the plans for approval by the city.

BENCH MARK
60-D SPIKE IN PP # 32285 J,
25' N'LY. & MARLBORO TO E. OF
S.F.R.R. SPUR. F.B. 1094/87
ELEV. 972.94'

Contractor shall contact the Gage Canal Co. at 780-1333, 48 hours prior to any construction, removals, grading, etc. adjacent to existing irrigation lines.

CITY OF RIVERSIDE
DOMESTIC SYSTEM & IRRIGATION SYSTEM

James H. Van Wagoner 1/5/79
CHIEF UTILITIES ENGINEER, WATER DATE

Contractor agrees that he shall assume sole and complete responsibility for job site conditions during the course of construction of this Project, including safety of all persons and property; that this requirement shall apply continuously and not be limited to normal working hours; and that the Contractor shall defend, indemnify and hold the Owner and the Engineer harmless from any and all liability, real or alleged, in connection with the performance of work on this Project, excepting for liability arising from the sole negligence of the Owner or the Engineer.

J. F. DAVIDSON ASSOCIATES
CIVIL ENGINEERS - SURVEYORS - PLANNERS
RIVERSIDE, CALIFORNIA

APPROVED BY: *Joh. W. Coody* DATE: 12/6/82
R.E. No. 17550

W.O. 6056 FOR: C&W DEVELOPMENT'S F.B. 1063/89

CITY OF RIVERSIDE PUBLIC WORKS DEPARTMENT		APPROVED BY: <i>[Signature]</i>	
PRINCIPAL ENGINEER	DATE: 1/14/83	CHIEF P.W. ENGINEER	DATE: 1/13/83
TRAFFIC DIVISION	DATE: 1/13/83	DATE: 1/13/83	

* AS BUILT 8/11/82 BMT

CITY OF RIVERSIDE
SEWER PLAN & PROFILE.
RUSTIN AVE.
SEWER EXTENSION
MARLBOROUGH 58+79.44 TO RUSTIN 13+00.51'
P.M. 13680

HORIZ. SCALE: 1" = 40' VERT. SCALE: 1" = 4'

ACCOUNT NO. **S-1208**
SHEET 1 OF 2
FILE NO. 5612

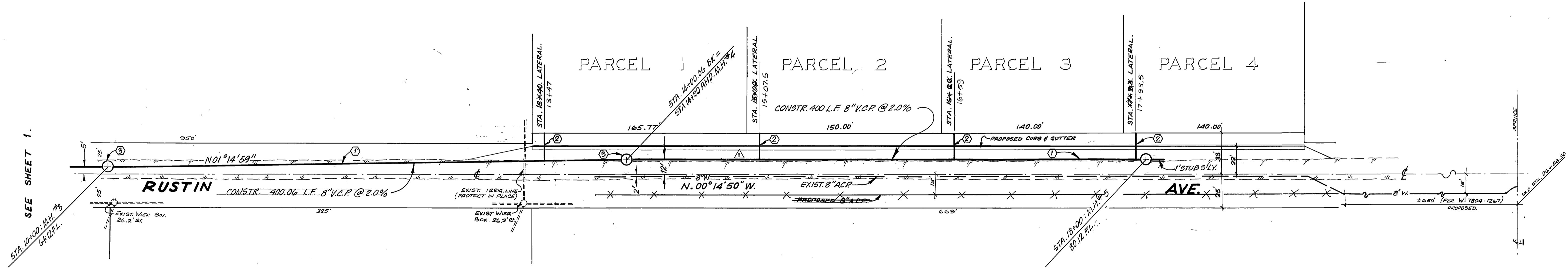
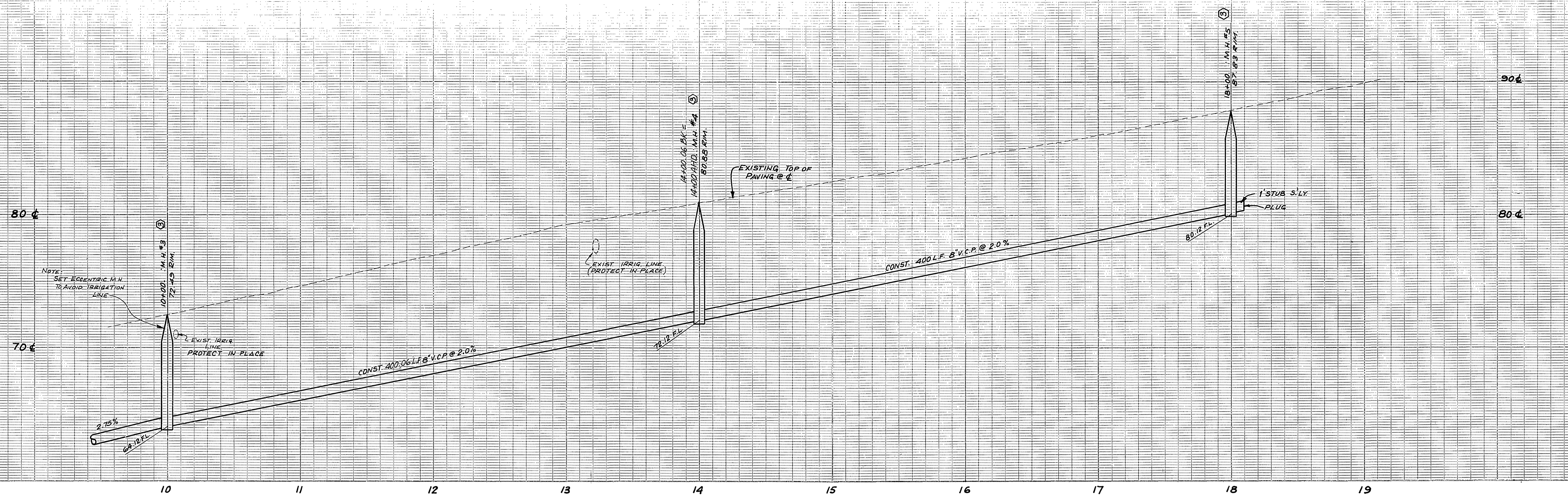

Contractor shall contact the Gage Canal Co. at 780-1333, 48 hours prior to any construction, removals, grading, etc. adjacent to existing irrigation lines.

BENCH MARK.
60-D SPIKE IN R.P. 32885 J,
25' N'LY & MARLBORO, 70'E
OF S.F.R.R. SPUR. F.B. 1094/87
ELEV. 972.94

FOR GENERAL & CONSTRUCTION NOTES SEE SHEET 1 OF 2.

CITY OF RIVERSIDE
DOMESTIC SYSTEM & IRRIGATION SYSTEM

James H. ... 1/5/79
CHIEF UTILITIES ENGINEER, WATER DATE

Contractor agrees that he shall assume sole and complete responsibility for job site conditions during the course of construction of this Project, including safety of all persons and property; that this requirement shall apply continuously and not be limited to normal working hours; and that the Contractor shall defend, indemnify and hold the Owner and the Engineer harmless from any and all liability, real or alleged, in connection with the performance of work on this Project, excepting for liability arising from the sole negligence of the Owner or the Engineer.



J. F. DAVIDSON ASSOCIATES
CIVIL ENGINEERS - SURVEYORS - PLANNERS
RIVERSIDE, CALIFORNIA
APPROVED BY: John W. ... DATE 12/6/78
R.E. No. 17550
W.O. 6056 FOR: C&W DEVELOPMENTS F.B. 1063/129

MARK	REVISIONS	APPR.	DATE
▲	ADDED E.P. AND WATER LINE		
▲	MOVED SWR. 7' W'LY TO AVOID WATER LINE		

CITY OF RIVERSIDE
PUBLIC WORKS DEPARTMENT
APPROVED BY: [Signature]
DATE: 10/5/79
PRINCIPAL ENGINEER
PARK DEPARTMENT
TRAFFIC DIVISION
CHIEF P.W. ENGINEER
SEWER TREATMENT PLANT

SEWER PLAN & PROFILE
RUSTIN AVE.
SEWER EXTENSION
MARLBOROUGH 58+79.44 TO RUSTIN 18+00. SLY.
P.M. 13680
HORIZ. SCALE: 1" = 40' VERT. SCALE: 1" = 4'

ACCOUNT NO.
S-1208
SHEET 2 OF 2
FILE No. 5612