

ESTIMATE OF QUANTITIES

	8" V.C.R.	4" H.C.	M.H.	Drop M.H.	C.O.	
Shadow Hill Drive to Existing Manhole at Plymouth Road	1513'	—	6	1	—	52.8'-16" I.D. x 1/4" Welded Steel Conductor Tube
Shadow Hill Drive	446'	(3) 108'	1	—	1	
Bedford Drive	762'	(13) 500'	3	—	1	
Sunset Drive	590'	(4) 112'	3	—	—	
Royal Hill Drive	670'	(7) 280'	4	—	—	
Totals	3981'	(27) 1000'	17	1	2	

NOTES:-

- Bench Mark - 3/4" I.P. in concrete monument at Old Central Ave. & Tract Boundary. E.L. 1042.40 FB 374/27
- Construction - To be in accordance with Standards and Specifications of the City of Riverside, Department of Public Works.

As Built stationing & alignment - 10-30-58 - H.B.H.
 (No. notes or laterals on this sheet)

ALBERT A. WEBB ASSOCIATES CIVIL ENGINEERS

APPROVED *Ernest N. Webb* DATE 7/25/58
 RE 3876

CITY OF RIVERSIDE, CALIFORNIA
 DEPARTMENT OF PUBLIC WORKS

SEWER PLAN & PROFILE
 CONNECTION TO EXISTING
 SEWER ON PLYMOUTH ROAD
 ROYAL HILLS UNIT NO. 1

HORIZ. SCALE 1"=50' VERT. SCALE 1"=5'

APPROVED BY *Ernest N. Webb* NO. S-121
 DIRECTOR OF PUBLIC WORKS

DATE 8/1/58 SHEET 1 OF 3

OWG No. 58-72

PROFILE	DATE
SUBMITTED	
GRADES CHECKED	
BY	
NO.	
STRUCTURE (ANALYSIS) DATE	

PLAN	DATE
SUBMITTED	
ALIGNMENT CHECKED	
BY	
NO.	
RT OR WAY CHECKED	

PROPERTY OF
 CIVIL ENGINEERS
 10001

Reimb. Contr. # 34

Conductor Tube Revised - 7-22-58 REC
 M.A. 58-72 FB 374

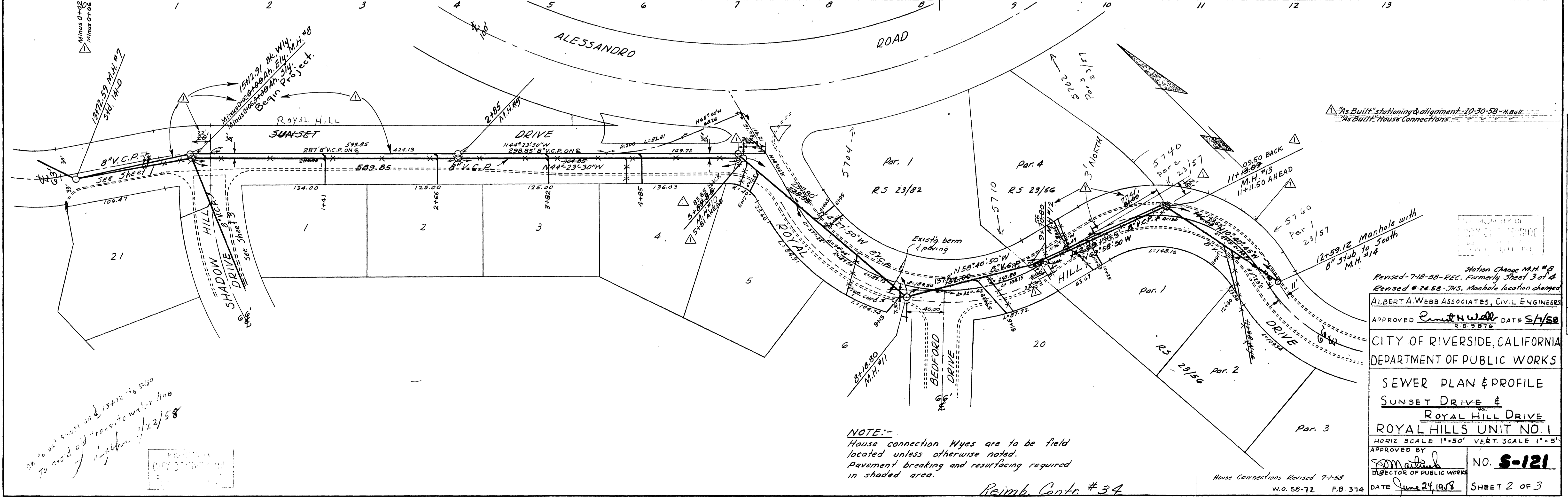
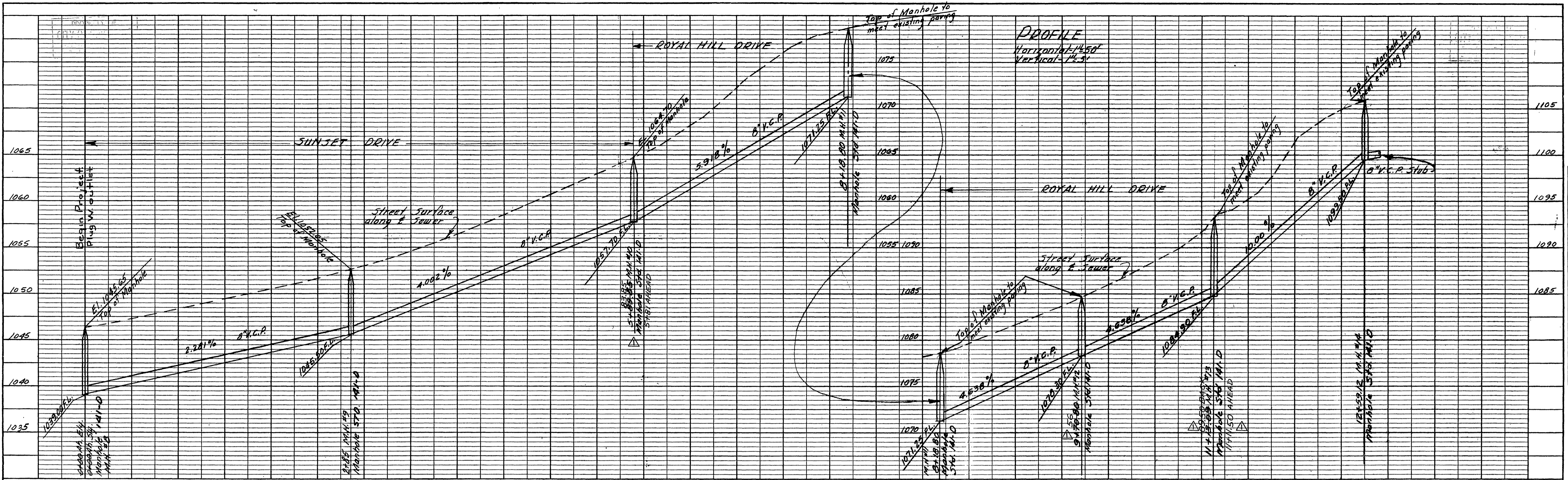

OK to add 1542.91 and 1542.12 to 530
 to avoid old manhole to water line
 1/22/58

NOTE:-
 House connection Wyes are to be field
 located unless otherwise noted.
 Pavement breaking and resurfacing required
 in shaded area.

Reimb. Contr. # 34

Station Change M.H. #8
 Revised 7-18-58-REC. Formerly Sheet 3 of 4
 Revised 6-24-58-JMS. Manhole location changed

APPROVED *[Signature]* DATE 5/1/58
 R.E. 3876

CITY OF RIVERSIDE, CALIFORNIA
 DEPARTMENT OF PUBLIC WORKS

SEWER PLAN & PROFILE
 SUNSET DRIVE &
 ROYAL HILL DRIVE
 ROYAL HILLS UNIT NO. 1

HORIZ SCALE 1"=50' VERT. SCALE 1"=5'
 APPROVED BY *[Signature]* NO. S-121
 DIRECTOR OF PUBLIC WORKS
 DATE June 24, 1958 SHEET 2 OF 3

House Connections Revised 7-1-58
 W.O. 58-72 F.B. 374

DWG No. 58-72

PROFILE	
DATE	BY
STRUCTURE NOTATIONS CHECKED	
NOTE BOOK	
NO.	

PLAN	
DATE	BY
NOTED	
CHECKED	
NO.	

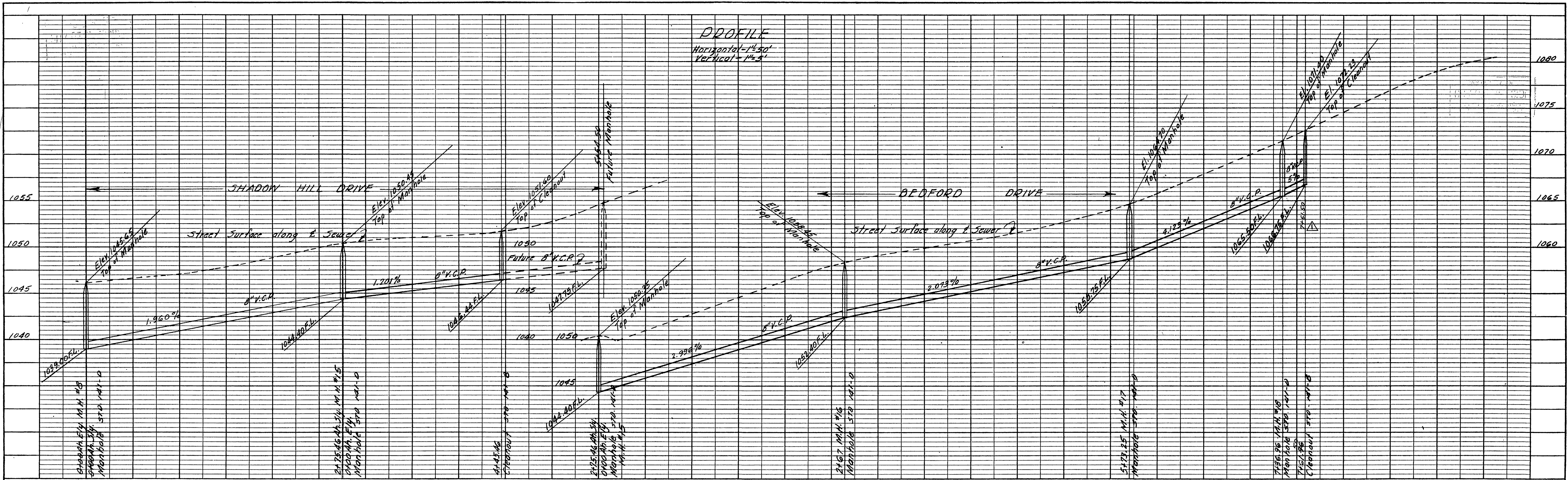

PROFILE	
NO.	DATE
BY	
REVISIONS	
DATE	

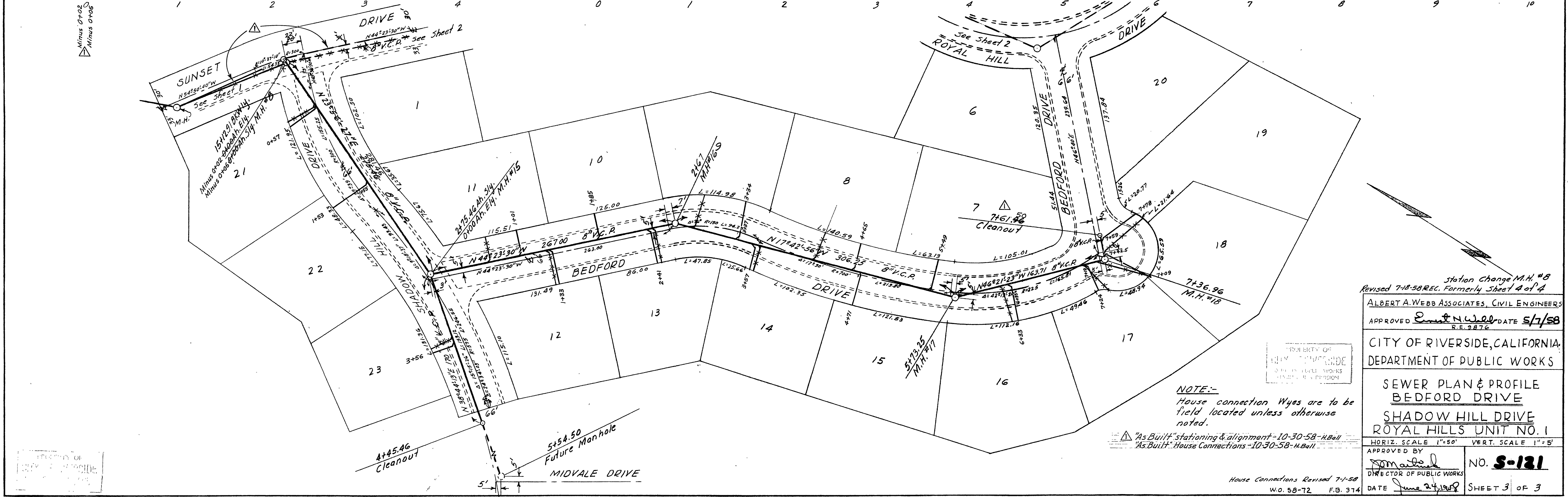

PLAN	
NO.	DATE
BY	
REVISIONS	
DATE	

Station Change M.H. #8
 Revised 7-18-58 REC. Formerly Sheet 4 of 4

ALBERT A. WEBB ASSOCIATES, CIVIL ENGINEERS
 APPROVED *Albert A. Webb* DATE 5/7/58
 R.E. 3876

CITY OF RIVERSIDE, CALIFORNIA
 DEPARTMENT OF PUBLIC WORKS

SEWER PLAN & PROFILE
 BEDFORD DRIVE
 SHADOW HILL DRIVE
 ROYAL HILLS UNIT NO. 1

HORIZ. SCALE 1"=50' VERT. SCALE 1"=5'
 APPROVED BY *Albert A. Webb* NO. **S-121**
 DIRECTOR OF PUBLIC WORKS
 DATE June 24, 1958 SHEET 3 OF 3

House Connections Revised 7-1-58
 W.O. 58-72 F.B. 374

NOTE:-
 House connection Wyes are to be
 field located unless otherwise
 noted.

▲ "As-Built" stationing & alignment - 10-30-58 - H.B. Ball
 ▲ "As-Built" House Connections - 10-30-58 - H.B. Ball