

KEY MAP
Scale: 1"=60'

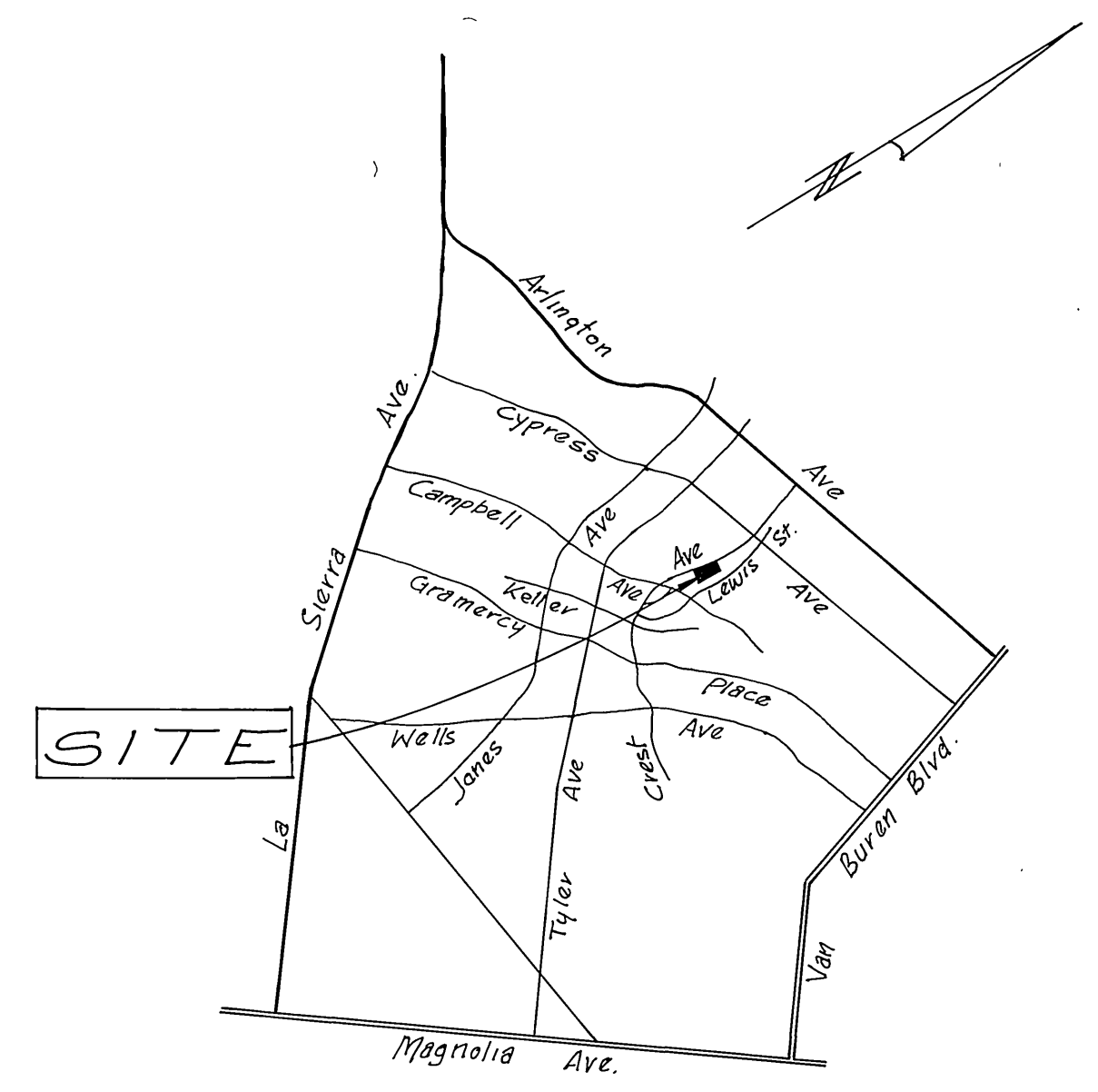

VICINITY MAP
No Scale

General Notes

1. Construction shall be in accordance with Standard Specifications for Public Works Construction, 1976 Edition, and City of Riverside Standard Drawings.
2. It shall be the responsibility of the Contractor to clear the right of way in accordance with the provisions of law as it affects each utility including irrigation lines and appurtenances and at no cost to the City.
3. Pipe shall be bedded per Case I, Standard Drawing No. 452, unless otherwise specified on plans.
4. Location of Wyes and Laterals to be determined at the direction of the owner unless otherwise specified on the plans.
5. All stubs and laterals to be constructed in accordance with Standard Drawing 562; stubs to be plugged and capped.
6. The sewer contractor shall adjust Manholes to final grade after paving is completed.
7. Laterals are to be 4" and extended to property line.
8. Prior to construction of Sewer, Contractor is to expose existing sewer and contact the Engineer for verification of existing location and elevation.
9. A plug shall be installed & will remain in place where the new sewer connects with the existing sewer until the new sewer is accepted by the City.
10. All flagged elevations shall be staked in the field by the private engineer.
11. The private engineer signing these plans is responsible for assuring the accuracy and acceptability of the work hereon. In the event of discrepancies arising during construction, as a result of errors or omissions, the private engineer shall be responsible for determining an acceptable solution and revising the plans for approval by the City.

CONSTRUCTION NOTES

- ① Const. Sewer Manhole per City of Riverside Std. No. 500
- ② Const. 8" V.C.P. Sewer Line.
- ③ Const. 4" Sewer Lateral per City of Riverside Std. No. 562.

NOTICE TO CONTRACTOR

The existence and location of underground utility pipes or structures shown on these plans were obtained by a search of the available records. To the best of our knowledge, there are no existing utilities except as shown on these plans.

The Contractor is required to take due precautionary measures to protect the utility lines shown and any other lines not of record or not shown on these plans.

B.M. G2-F ELEV. 780.144
P.K. nail & tag in center of N.W. curb return at Tyler St. & Campbell Ave.

PLANS CHECKED AND FOUND TO COMPLY WITH CITY OF RIVERSIDE REQUIREMENTS:
BY Max Sloan PCE 10354 7-23-79
BERRYMAN & STEPHENSON INC. DATE

* AS BUILT 6/18/86 KREL 9

Indexed RMF PROJECT NO. 76-368

SOUTHERN CALIFORNIA GAS CO. APPROVED BY: <u>OR Mc Dowan</u> 8/8/79 DATE	CITY OF RIVERSIDE DOMESTIC SYSTEM CHIEF UTILITIES ENGINEER, WATER DATE <u>4/5/79</u>	 SURVEYING • ENGINEERING • PLANNING 481 W. VALENCIA DR. STE D FULLERTON CALIF. 92632 (714) 992-0870 11286 50TH ST. STE B CORONA CALIF. 91720 (714) 734-5180	CITY OF RIVERSIDE, CALIFORNIA DEPARTMENT OF PUBLIC WORKS APPROVED BY: <u>[Signature]</u> DATE <u>9/14/79</u> PRINCIPAL ENGINEER PARK DEPARTMENT TRAFFIC DIVISION CHIEF P. W. ENGR. <u>[Signature]</u> DATE <u>9/14/79</u>	SEWER PLANS TRACT 8678 CREST AVENUE DIAMOND HEAD WAY-YELLOW BRICK RD. BETWEEN CAMPBELL AVE. & CYPRESS AVE. SHEET 1 OF 3 HORIZ. SCALE: 1" = VERT. SCALE: 1" = FILE NO.
---	--	--	---	---

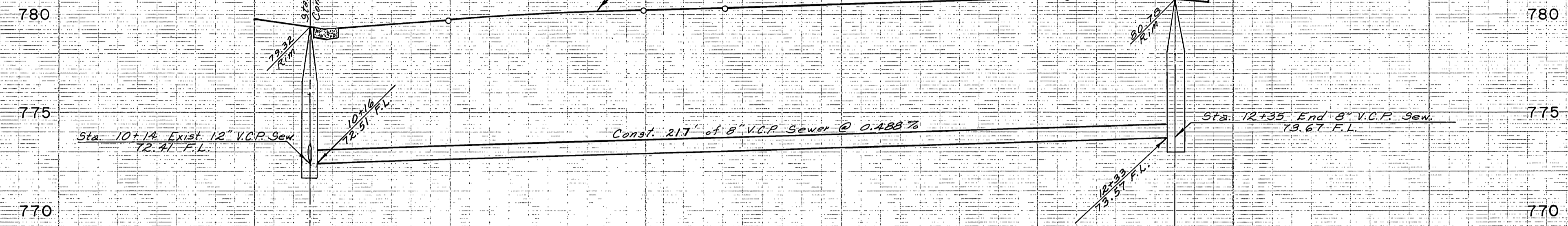

BM G2-F ELEV. 780.744
 P.K. nail & Tag in center of
 N.W. curb return at Tyler
 St. & Campbell Avenue.

SCALE: Horiz. 1" = 20'
 Vert. 1" = 4'

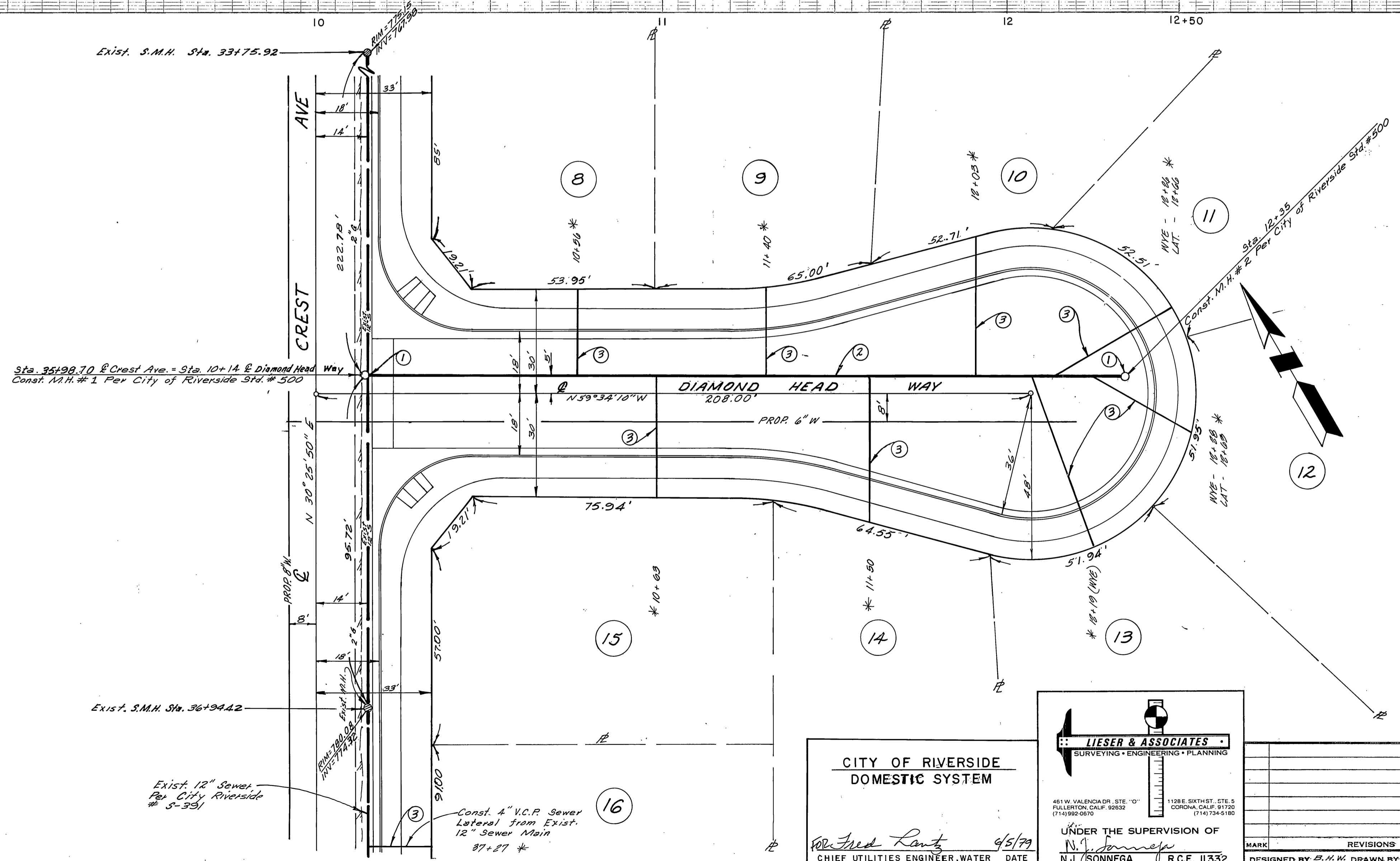

PLANS CHECKED AND FOUND TO COMPLY WITH
 CITY OF RIVERSIDE REQUIREMENTS:
 BY *Max Sloan* RCE 10354 7-23-79
 BERRYMAN & STEPHENSON INC. DATE

* AS BUILT 6/18/82 KRLP

Indexed RME

CITY OF RIVERSIDE
 DOMESTIC SYSTEM

LIESER & ASSOCIATES
 SURVEYING • ENGINEERING • PLANNING
 481 W. VALENCIA DR. STE. 100
 FULLERTON, CALIF. 92632
 (714) 992-0670

1188 E. 68TH ST. STE. 8
 CORONA, CALIF. 91720
 (714) 734-5180

UNDER THE SUPERVISION OF
N.J. Sonnega
 N.J./SONNEGA R.C.E. 11332

John Lantz 4/5/79
 CHIEF UTILITIES ENGINEER, WATER DATE

MARK	REVISIONS	APPR.	DATE

DESIGNED BY *B.H.W.* DRAWN BY *B.H.W.* CHECKED BY *K.R.W.*

CITY OF RIVERSIDE, CALIFORNIA DEPARTMENT OF PUBLIC WORKS			
APPROVED BY	BY	DATE	APPROVED BY
PRINCIPAL ENGINEER	<i>[Signature]</i>	5/14	DIRECTOR OF PUBLIC WORKS
PARK DEPARTMENT			
TRAFFIC DIVISION			
CHIEF P. W. ENGR.	<i>[Signature]</i>	5/14	DATE

SEWER PLAN & PROFILE
 TRACT 8678
DIAMOND HEAD WAY
 FROM CREST AVENUE, EASTERLY

PROJECT NO. 76-368N
 S-1213
 SHEET 2 OF 3
 FILE NO.

HORIZ. SCALE: 1" = 20' VERT. SCALE: 1" = 4'

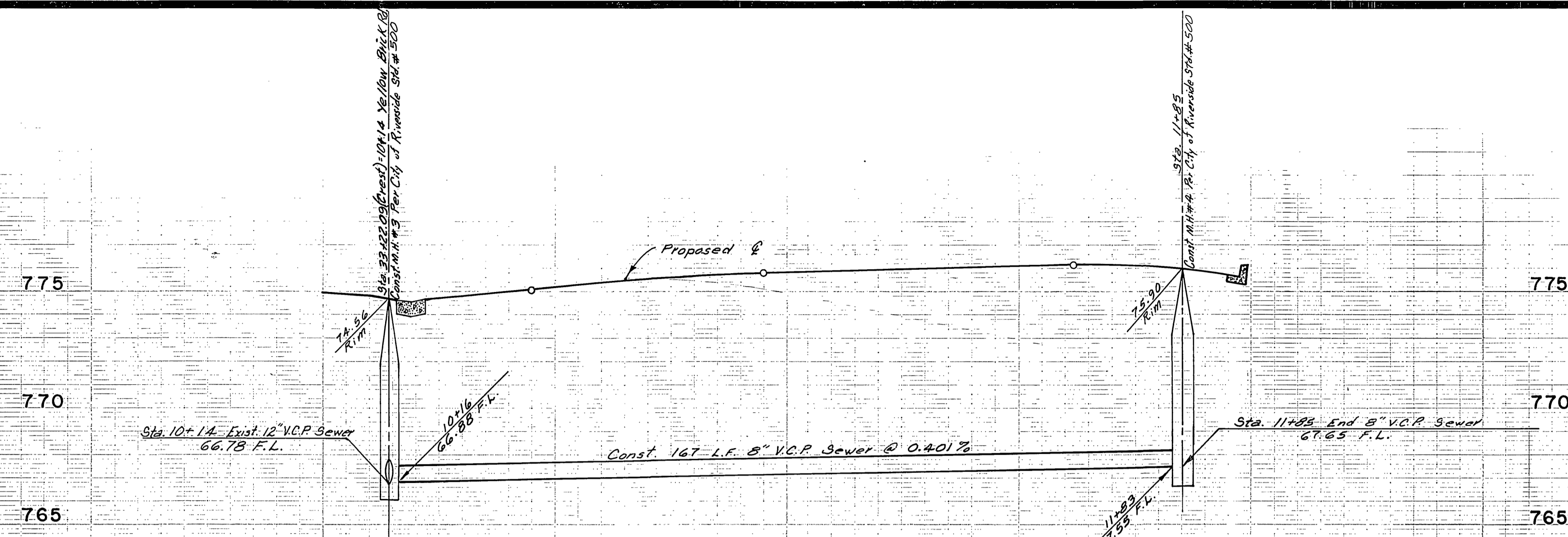

B.M. G2-F ELEV. 780.144
 P.K. nail tag in center of
 N.W. curb return at Tyler
 St. & Campbell Avenue

SCALE: Horiz. 1" = 20'
 Vert. 1" = 4'

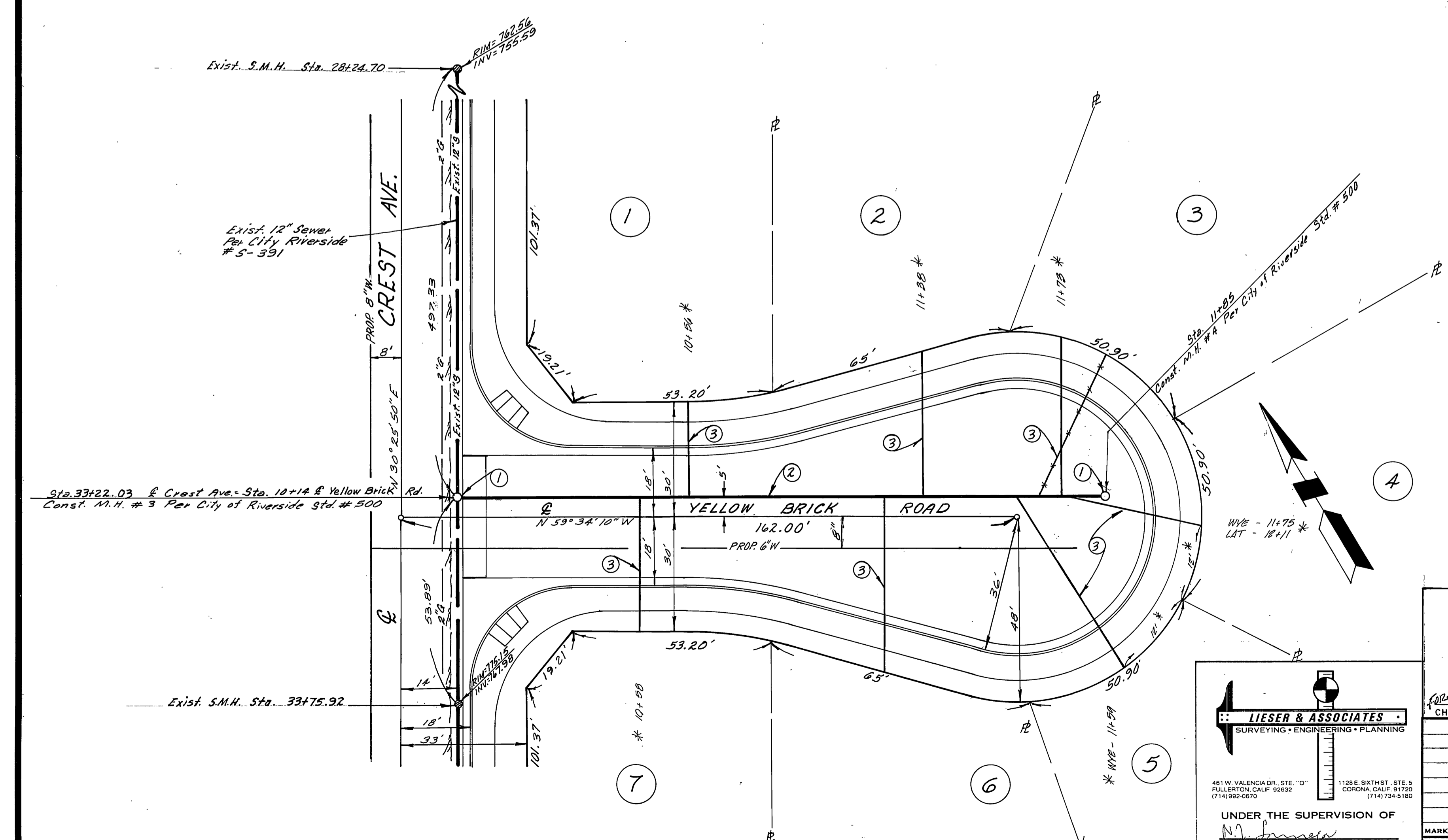

CITY OF RIVERSIDE
 DOMESTIC SYSTEM
 Fred Lantz 6/5/79
 CHIEF UTILITIES ENGINEER, WATER DATE

PLANS CHECKED AND FOUND TO COMPLY WITH
 CITY OF RIVERSIDE REQUIREMENTS:
 BY Max Sloan PCE 10354 7-23-79
 BERRYMAN & STEPHENSON INC. DATE

LIESER & ASSOCIATES
 SURVEYING • ENGINEERING • PLANNING
 4811 VALLENCIA DR. STE. 101 FULLERTON, CALIF. 92632 (714) 992-0070
 1288 SIXTH ST. S. COVINA, CALIF. 91725 (714) 734-9180
 UNDER THE SUPERVISION OF
 N.J. (SONNEGA) R.C.E. 11332

MARK	REVISIONS	APPR.	DATE

CITY OF RIVERSIDE, CALIFORNIA DEPARTMENT OF PUBLIC WORKS	
APPROVED BY	DATE
PRINCIPAL ENGINEER	
PARK DEPARTMENT	
TRAFFIC DIVISION	
CHIEF P. W. ENGR.	DATE 9/14/79

SEWER PLAN & PROFILE		PROJECT NO. 76-368N	
TRACT 8678		Indexed RMP	
YELLOW BRICK ROAD		S-1213	
FROM CREST AVENUE, EASTERLY		SHEET 3 OF 3	
HORIZ. SCALE: 1" = 20'	VERT. SCALE: 1" = 4'	FILE NO.	