

830

810

830

810

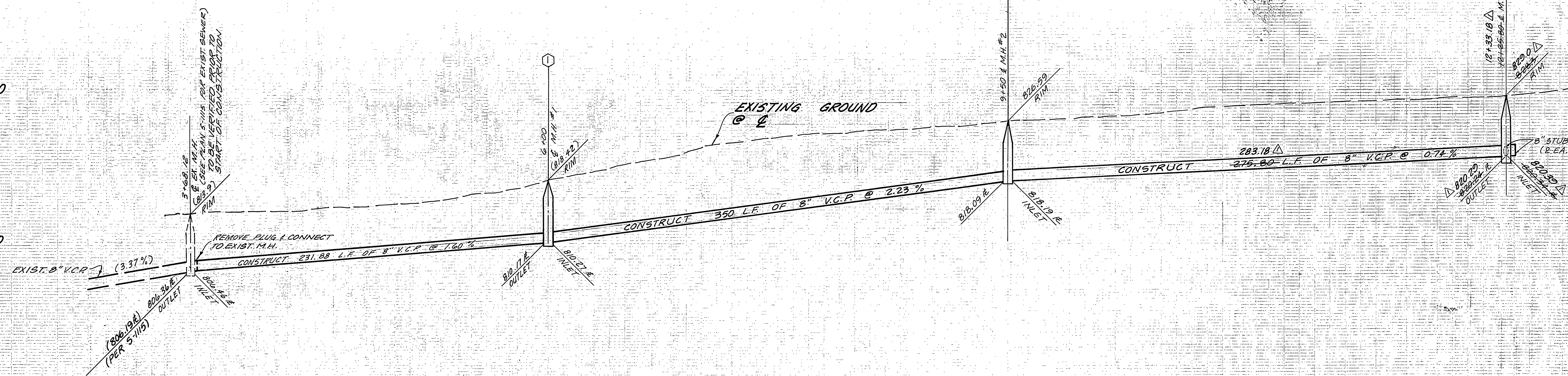

**PROFILE SCALE**  
 HORIZ. 1" = 40'  
 VERT. 1" = 8'

**GENERAL NOTES:**

1. Construction shall be in accordance with Standard Specifications for Public Works Construction, 1976 Edition, and City of Riverside Department of Public Works, Standard Drawings.
2. It shall be the responsibility of the Contractor to clear the right of way in accordance with the provisions of law as it affects each utility including irrigation lines and appurtenances and at no cost to the City.
3. Location of wyes and laterals to be determined at the direction of the Owner in the field, avoiding conflict with proposed and/or existing facilities.
4. Laterals are 4-inches and extend to the property line.
5. Prior to construction of sewer, Contractor is to expose existing sewer and contact Engineer for verification of existing elevation.
6. The sewer Contractor shall adjust manholes to final grades after paving is completed.
7. A plug will be installed and will remain in place where the new sewer connects with the existing sewer until the new sewer is accepted by the City.
8. All flagged elevations shall be staked in the field by the private engineer.
9. The private engineer signing these plans is responsible for assuring the accuracy and acceptability of the work hereon. In the event of discrepancies arising during construction as a result of error or omissions, the private engineer signing these plans shall be responsible for determining an acceptable solution and revising the plans for approval by the City.
10. Contractor shall maintain traffic in both directions of Stover Avenue at all times during construction.

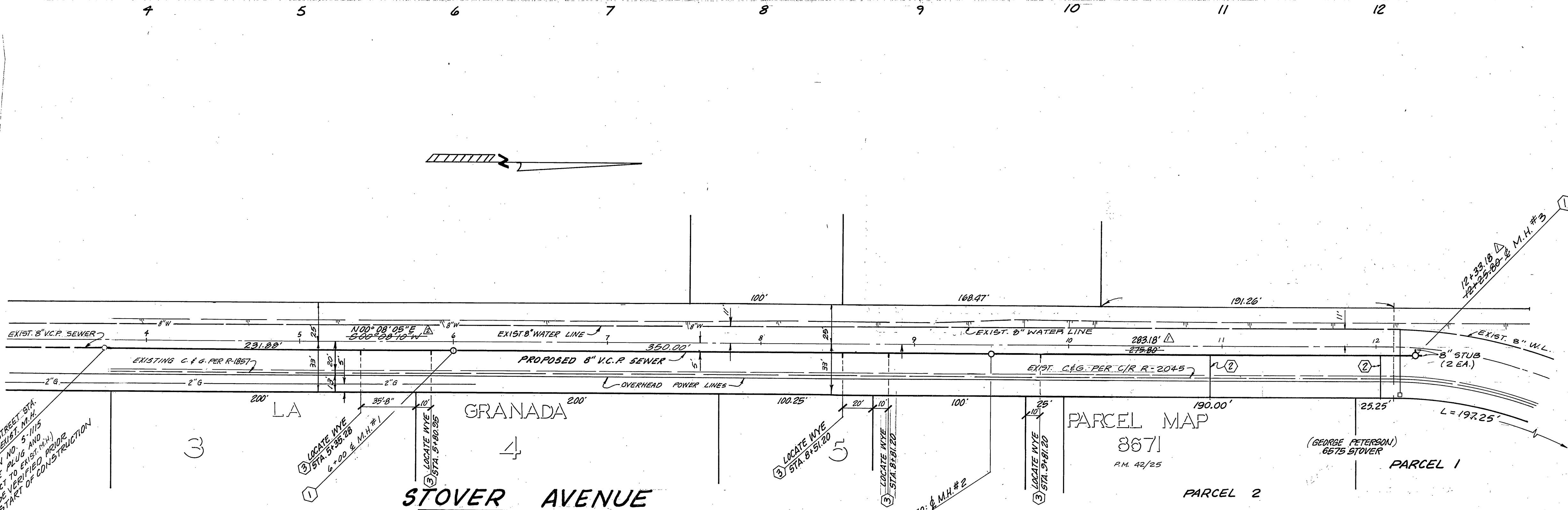

TR. 8885

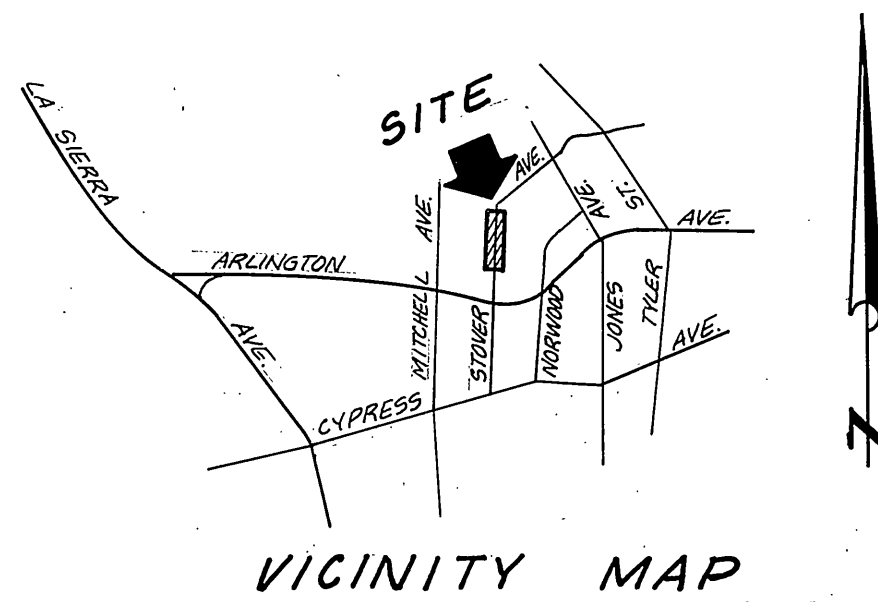

**NOTICE TO CONTRACTOR:**

THE EXISTENCE AND LOCATION OF ANY UNDERGROUND UTILITY PIPES OR STRUCTURES SHOWN ON THESE PLANS ARE OBTAINED BY A SEARCH OF AVAILABLE RECORDS. TO THE BEST OF OUR KNOWLEDGE THERE ARE NO EXISTING UTILITIES EXCEPT AS SHOWN ON THESE PLANS. THE CONTRACTOR IS REQUIRED TO TAKE PRECAUTIONARY MEASURES TO PROTECT THE UTILITY LINES SHOWN AND OTHER LINES NOT OF RECORD OR NOT SHOWN ON THESE PLANS.

**CONSTRUCTION NOTES**

1. CONSTRUCT MANHOLES PER CITY OF RIVERSIDE PLAN NO. 500.
2. CONSTRUCT LATERALS PER CITY OF RIVERSIDE PLAN NO. 562.
3. INSTALL WYES PER CITY OF RIVERSIDE PLAN NO. 562.

**BENCH MARK:**

CITY OF RIVERSIDE B.M. G 2-D. 1 1/4" IRON PIPE & CO. TAG CAPPED @ INTERSECTION OF ARLINGTON AVE. & MITCHELL AVE. P.B. 837/57. ELEVATION 800.374'

Contractor agrees that he shall assume sole and complete responsibility for job site conditions during the course of construction of this Project, including safety of all persons and property; that this requirement shall apply continuously and not be limited to normal working hours; and that the Contractor shall defend, indemnify and hold the Owner and the Engineer harmless from any and all liability, real or alleged, in connection with the performance of work on this Project, excepting for liability arising from the sole negligence of the Owner or the Engineer.



CITY OF RIVERSIDE  
DOMESTIC SYSTEM

J. F. DAVIDSON ASSOCIATES  
CIVIL ENGINEERS - SURVEYORS - PLANNERS  
RIVERSIDE, CALIFORNIA

APPROVED BY: *John W. Cooley* DATE 4-27-79  
R.E. No. 17850

*Fred Lantz* 5/1/79  
CHIEF UTILITIES ENGINEER, WATER

W.O. 5160 FOR: GEORGE PETERSON F.B.

MARK	REVISIONS	APPR.	DATE
Δ	REVISED BEARING - STOVER AVE. ONLY		4-27-79
Δ	REVISED STATION, M.H.#3 & RELATED DATA		4-27-79

CITY OF RIVERSIDE, CALIFORNIA  
DEPARTMENT OF PUBLIC WORKS

APPROVED BY: *Robert L. Walker*  
PRINCIPAL ENGINEER  
TRAFFIC DIVISION  
CHIEF P. W. ENGR. DATE 5/1/79

SEWER PLAN & PROFILE

SEWER CONNECTION  
FOR  
6575 STOVER AVENUE

HORIZ. SCALE: 1" = 40' VERT. SCALE: 1" = 8'

PROJECT NO.

S-1214

SHEET 1 OF 1

FILE NO. 5582