

PROPERTY OF  
CITY OF RIVERSIDE  
DEPT. OF PUBLIC WORKS  
ENGINEERING DIVISION

PROPERTY OF  
CITY OF RIVERSIDE  
DEPT. OF PUBLIC WORKS  
ENGINEERING DIVISION

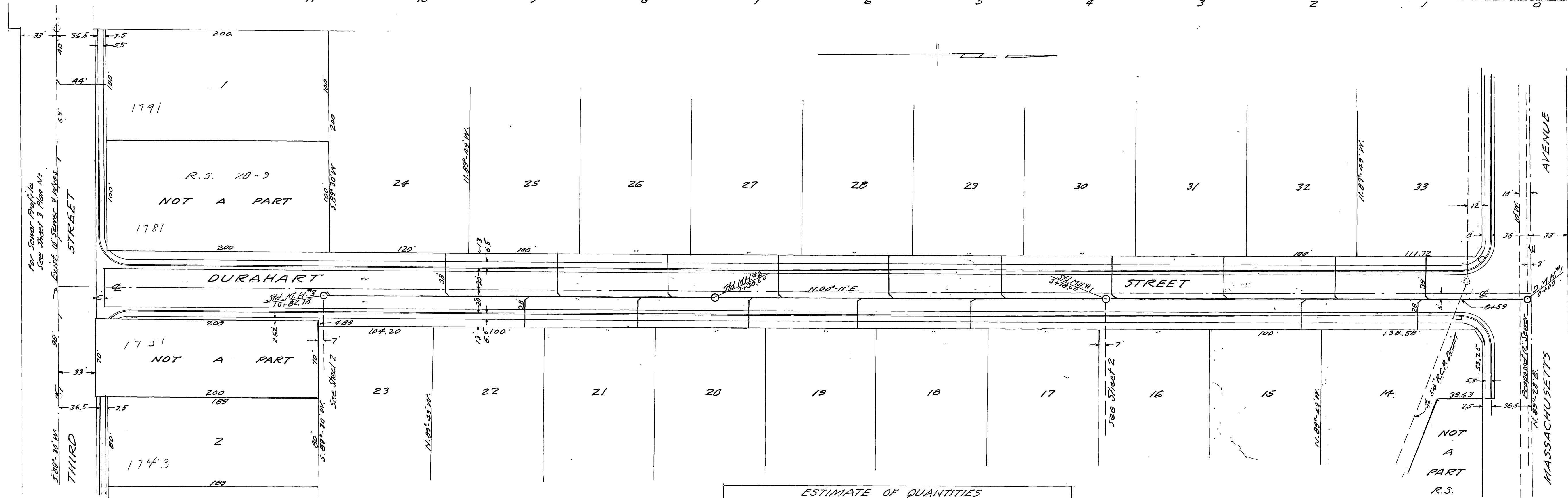
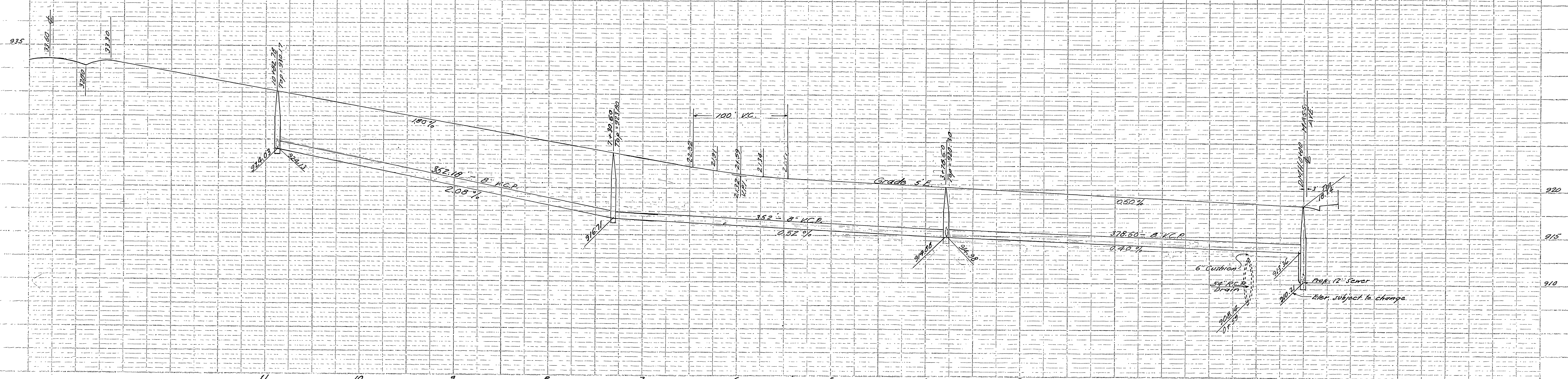

NOTE  
Laterals to be located in the field.  
B.M. - RR spike in R.P. No 10706 J  
at Massachusetts Avenue  
& Durahart Street  
Elev. = 915.15

PROPERTY OF  
CITY OF RIVERSIDE  
DEPT. OF PUBLIC WORKS  
ENGINEERING DIVISION

REGISTERED CIVIL ENGINEER  
R.S. No 862  
RIVERSIDE, CALIFORNIA  
APPROVED BY *J. Sander* DATE 4-23-58

CITY OF RIVERSIDE, CALIFORNIA  
DEPARTMENT OF PUBLIC WORKS  
SEWER PLAN & PROFILE

DURAHART STREET  
NON-RESIDENTIAL M-2 GENERAL  
MANUFACTURING SUB. NO. M-34

HORIZ. SCALE 1" = 50' VERT. SCALE 1" = 5'  
APPROVED BY *J. Sander*  
DATE May 8, 1958

ESTIMATE OF QUANTITIES

STREET	8"	4"	8" x 4" Pipes	M.H.	D.M.H.	CO.
THIRD		88				
DURAHART	1083	576	18	3	1	
EASEMENTS	602		8	2		
CHICAGO	711	273	7	4		
TOTALS	2336	937	33	9	1	

PROPERTY OF  
CITY OF RIVERSIDE  
DEPT. OF PUBLIC WORKS  
ENGINEERING DIVISION



PROPERTY OF  
CITY OF RIVERSIDE  
DEPT. OF PUBLIC WORKS  
ENGINEERING DIVISION

PROPERTY OF  
CITY OF RIVERSIDE  
DEPT. OF PUBLIC WORKS  
ENGINEERING DIVISION

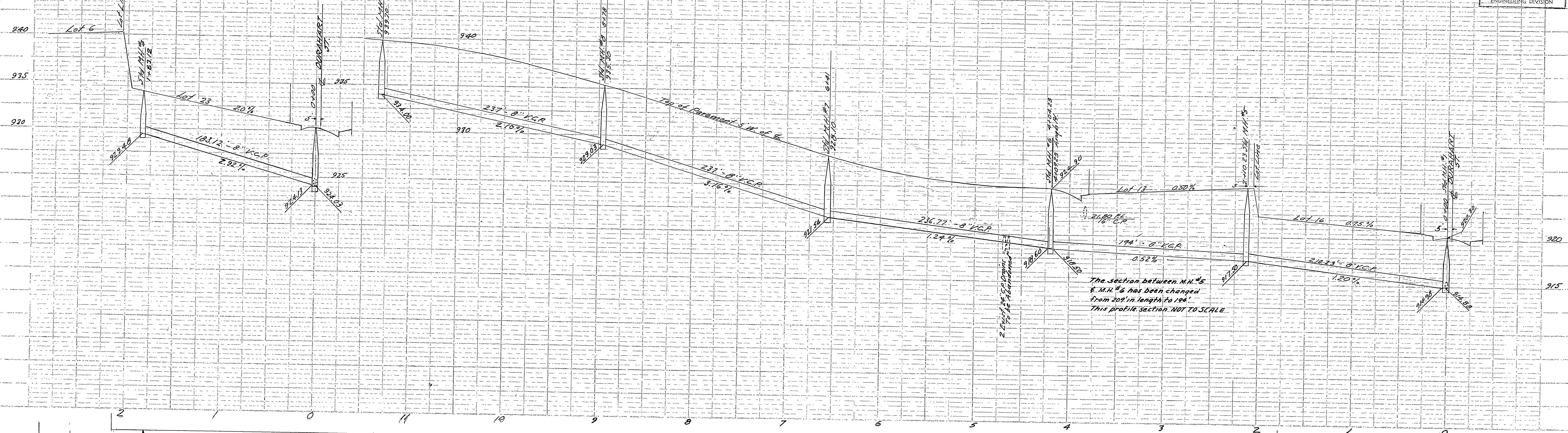

The section between M.N. #5 & M.N. #6 has been changed from 200' in length to 104'. This profile section NOT TO SCALE.

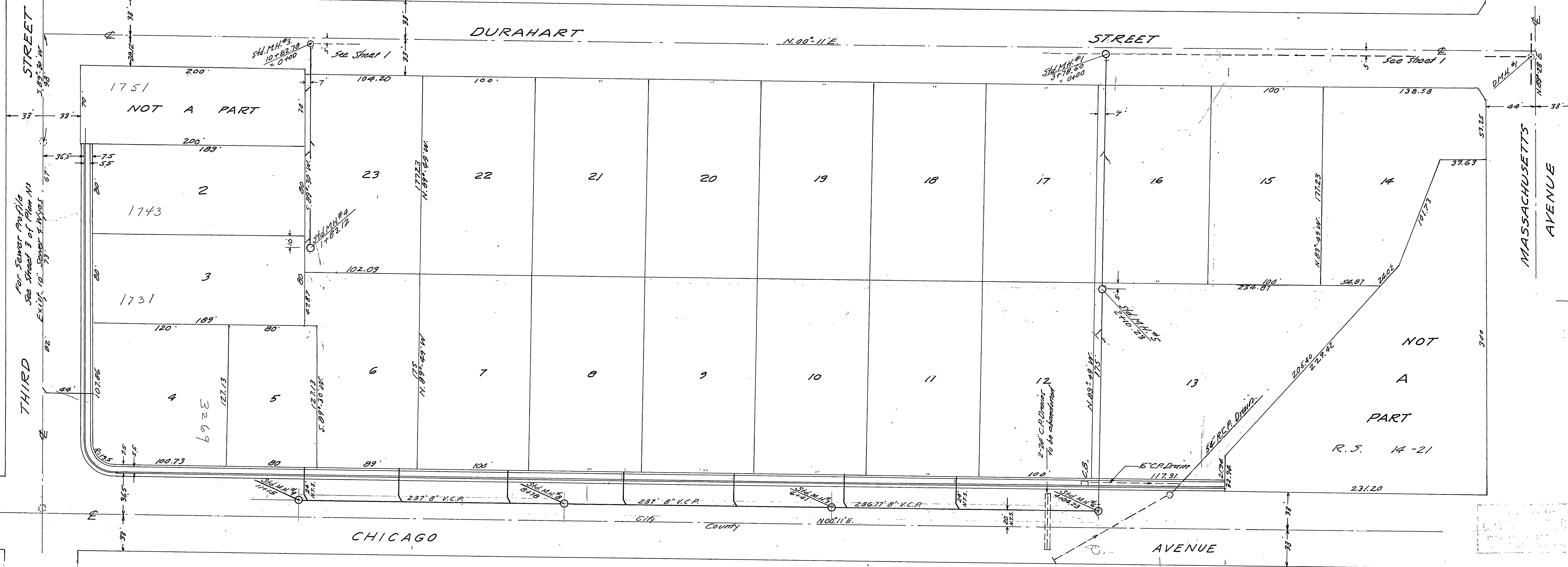

NOTE  
Wyes & Laterals to be located  
in the field.  
B.M.-R.R. Spike in R.Pole No. 10705-J  
at Massachusetts Avenue  
& Durahart Street  
Elev. = 915.15

NOTE - CHANGED LOCATION OF SEWER IN CHICAGO FROM  
5' TO 20' WLY. OF C. 6-20-58 249

DAVIDSON-CIVIL ENGINEERS  
R.E. No. 352  
RIVERSIDE, CALIFORNIA  
APPROVED BY *J. J. Davidson* C.E. 4-3-58  
CITY OF RIVERSIDE, CALIFORNIA  
DEPARTMENT OF PUBLIC WORKS  
SEWER PLAN

CHICAGO AVE. & EASEMENTS  
NON-RESIDENTIAL M-2 GENERAL  
MANUFACTURING SUB. NO. M-34  
1" = 50'

*J. J. Davidson*  
May 8, 1958  
S-122  
2 2  
R.B. 632-20

Reinb. Contr. # 37