

B.M. E1. 759.78 on nail & lead in weir box W. side of Tyler 250±N. of Indiana.
 F.B. 626/70
 Scale: 1"=5' Vert.
 1"=50' Hor.

Layout data from Sheet No 428033 of Freeway Right-of-Way Plans.

R. L. & J. Co. M.B. 1/70 S.B. Co.

LOT 15, BLOCK 36

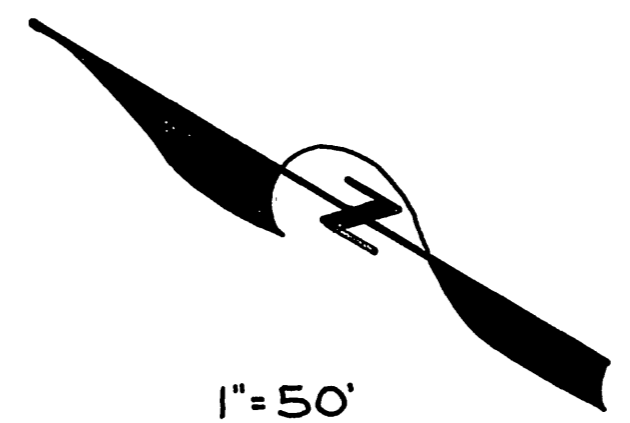
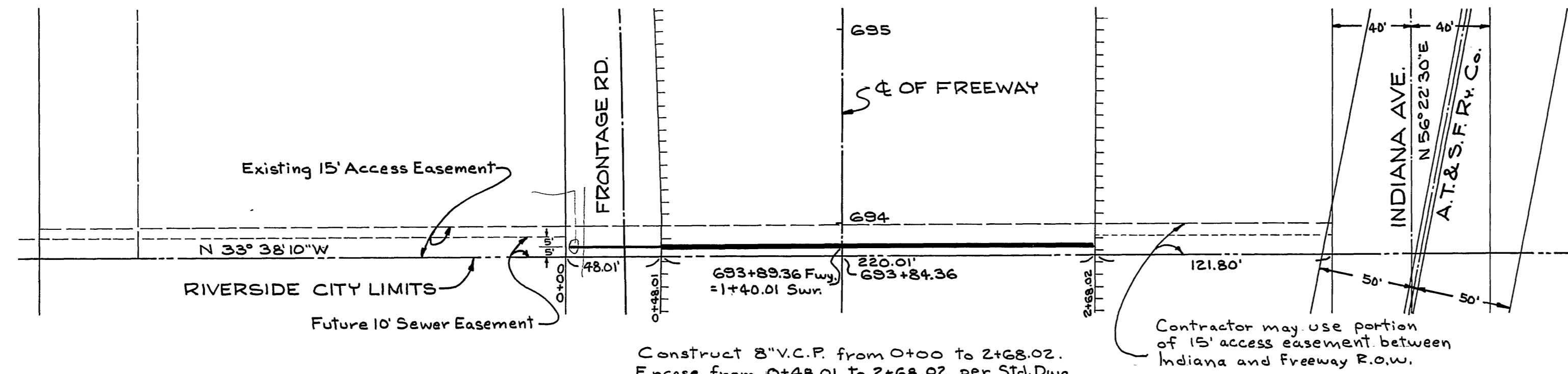

1"=50'

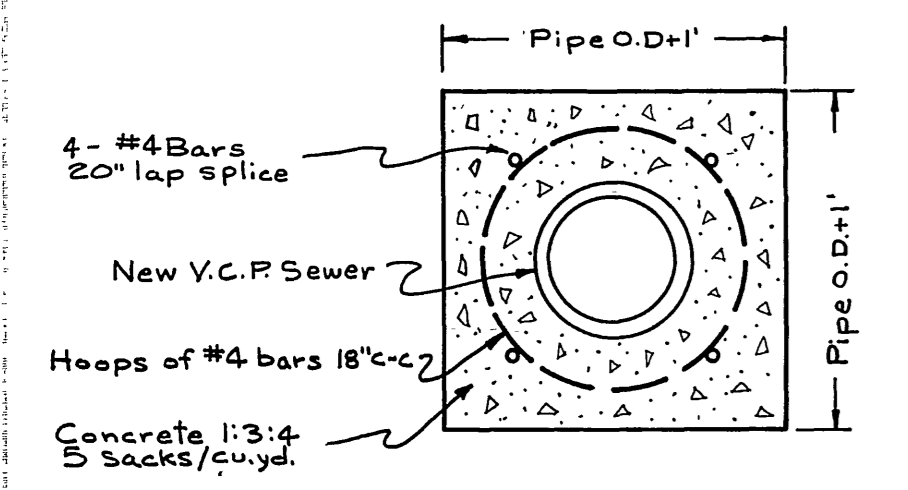

Encasement for New Sewer Construction
 STANDARD DRAWING No 148

Construct 8" V.C.P. from 0+00 to 2+68.02. Encase from 0+48.01 to 2+68.02 per Std. Dwg. No 148. Plug both ends of the sewer with 'bookies'.

Contractor may use portion of 15' access easement between Indiana and Freeway R.O.W.

REVISIONS		CITY OF BOSTON DEPARTMENT OF PUBLIC WORKS
MARKING	DESCRIPTION	

DRY SEWER UNDER PROPOSED FOURTH STAGE N-S FREEWAY AT SOUTHWEST CITY LIMITS

WDG
WDG

J.L.B.
Francis J. Fabian

June 10, 1958

S-124