

- GENERAL NOTES**
1. It shall be the responsibility of the contractor to clear the right of way in accordance with the provisions of law as it affects each utility including irrigation lines and appurtenances and at no cost to the city.
 2. Construction shall be in accordance with the City of Riverside, Department of Public Works, Standard Drawings, and the Standard Specifications for Public Works Construction, 1979 Edition.
 3. Location of laterals to be determined in the field at the direction of the owner. Avoid conflict with proposed and/or existing facilities.
 4. The sewer contractor shall adjust manholes to final grade after paving is completed.
 5. A plug shall be installed and will remain in place where the new sewer connects with the existing sewer until the new sewer is accepted by the city.
 6. The private engineer signing these plans is responsible for assuring the accuracy and acceptability of the work hereon. In the event of discrepancies arising during construction as a result of errors or omissions, the private engineer shall be responsible for determining an acceptable solution and revising the plans for approval by the city.

- CONSTRUCTION NOTES**
- ① Construct manhole per City of Riverside Std. Drawing No. 500.
 - ② Construct 4" V.C.P. lateral per City of Riverside Std. Drawing No. 562 at 2%.

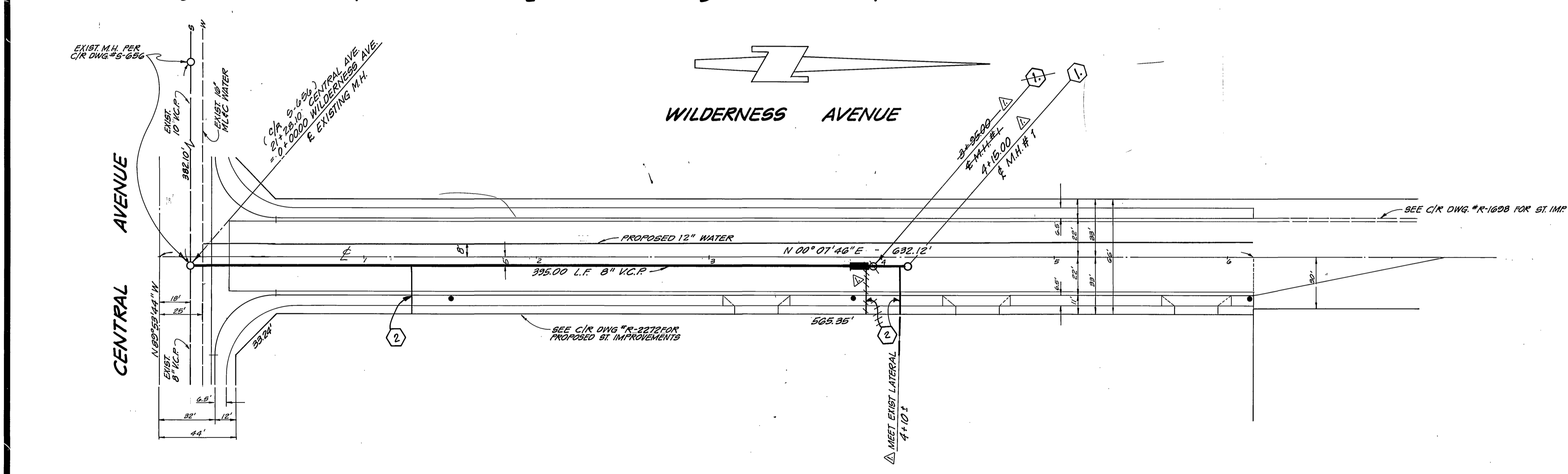

Contractor agrees that he shall assume sole and complete responsibility for job site conditions during the course of construction of this Project, including safety of all persons and property; that this requirement shall apply continuously and not be limited to normal working hours; and that the Contractor shall defend, indemnify and hold the Owner and the Engineer harmless from any and all liability, real or alleged, in connection with the performance of work on this Project, excepting for liability arising from the sole negligence of the Owner or the Engineer.



CITY OF RIVERSIDE
DOMESTIC SYSTEM

Fred Lantz
WATER SYSTEMS MANAGER

DATE: 6/26/80

J. F. DAVIDSON ASSOCIATES
CIVIL ENGINEERS - SURVEYORS - PLANNERS
RIVERSIDE, CALIFORNIA

APPROVED BY: *J. W. Canty* DATE: 4/29/80
R.E. No. 17550

MARK	REVISIONS	APPR	DATE
△	Extend Sewer 20' to accept As-built lateral		7-2-80

CITY OF RIVERSIDE
PUBLIC WORKS DEPARTMENT

APPROVED	BY	DATE
PRINCIPAL ENGINEER		
TRAFFIC DIVISION		
CHIEF P. W. ENGINEER		

APPROVED BY: *[Signature]*
PUBLIC WORKS DIRECTOR

DATE: 7/19/80

SEWER PLAN & PROFILE
WILDERNESS AVENUE

ZONING CASE MP-7-790

HORIZ. SCALE: 1" = 40' VERT. SCALE: 1" = 4'

ACCOUNT NO. **9-1240**

SHEET 1 OF 1

FILE NO. 5899

BENCH MARK: CITY OF RIVERSIDE B.M. #14-A
PK. NAIL & TAG IN BASE OF STREET LIGHT (#52660)
ON NORTH SIDE OF JOURNAL AVE. 40' WLY OF RORR
RAILROAD SPUR. F.B. 739/48
ELEV = 788.914

* AS BUILT 6/19/81 BEET.