

REVISIONS TO PREVIOUS PLAN S-1241

GENERAL NOTES

1. THE PRIVATE ENGINEER SIGNING THIS PLAN IS RESPONSIBLE FOR THE ACCURACY AND ACCEPTABILITY OF THE WORK HEREON. IN THE EVENT OF DISCREPANCIES ARISING DURING CONSTRUCTION, THE PRIVATE ENGINEER SHALL BE RESPONSIBLE FOR DETERMINING AN ACCEPTABLE SOLUTION AND REVISING THE PLANS FOR APPROVAL BY THE CITY.
2. CONSTRUCTION SHALL BE IN ACCORDANCE WITH THE STANDARD SPECIFICATIONS FOR PUBLIC WORKS CONSTRUCTION, 1979 EDITION AND CITY OF RIVERSIDE STANDARD DRAWINGS.
3. IT SHALL BE THE RESPONSIBILITY OF THE CONTRACTOR TO CLEAR THE RIGHT OF WAY IN ACCORDANCE WITH THE PROVISIONS OF LAW AS IT AFFECTS EACH UTILITY INCLUDING IRRIGATION LINES AND APPURTENANCES AND AT NO COST TO THE CITY.
4. PIPE SHALL BE BEDDED PER CASE I, STANDARD DRAWING NO. 482, UNLESS OTHERWISE SPECIFIED ON PLAN.
5. LOCATION OF WYES AND LATERALS TO BE DETERMINED AT THE DISCRETION OF THE OWNER AT THE TIME OF CONSTRUCTION. AVOID CONFLICT WITH PREVIOUS EXISTING FACILITIES.
6. ALL STUBS AND LATERALS TO BE CONSTRUCTED IN ACCORDANCE WITH STANDARD DRAWING NO. 502. STUBS SHALL BE PLUGGED AND CAPPED.
7. MANHOLE FRAMES AND COVERS TO BE ADJUSTED TO GRADE BY SEWER CONTRACTOR AFTER FINAL PAVING.
8. PLUG SHALL BE INSTALLED AND WILL REMAIN IN PLACE WHERE NEW SEWER CONNECTS WITH THE EXISTING SEWER UNTIL SUCH TIME AS THE NEW SEWER IS ACCEPTED BY THE CITY.
9. CONTRACTOR IS TO VERIFY EXISTING SEWER ELEVATION PRIOR TO CONSTRUCTION.
10. ALL FLAGGED ELEVATIONS SHALL BE STAKED IN THE FIELD BY THE PRIVATE ENGINEER.

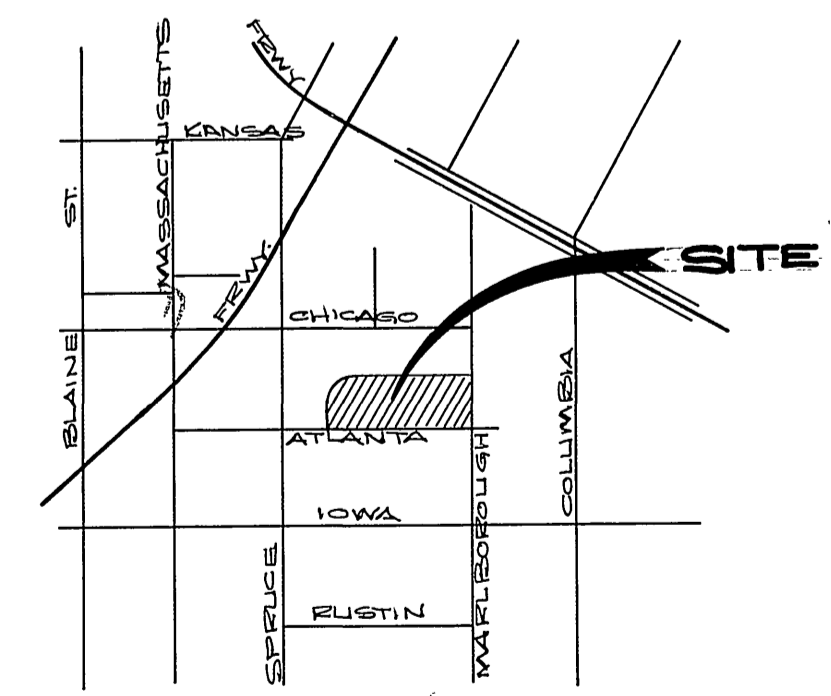
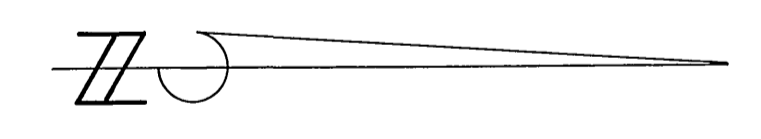
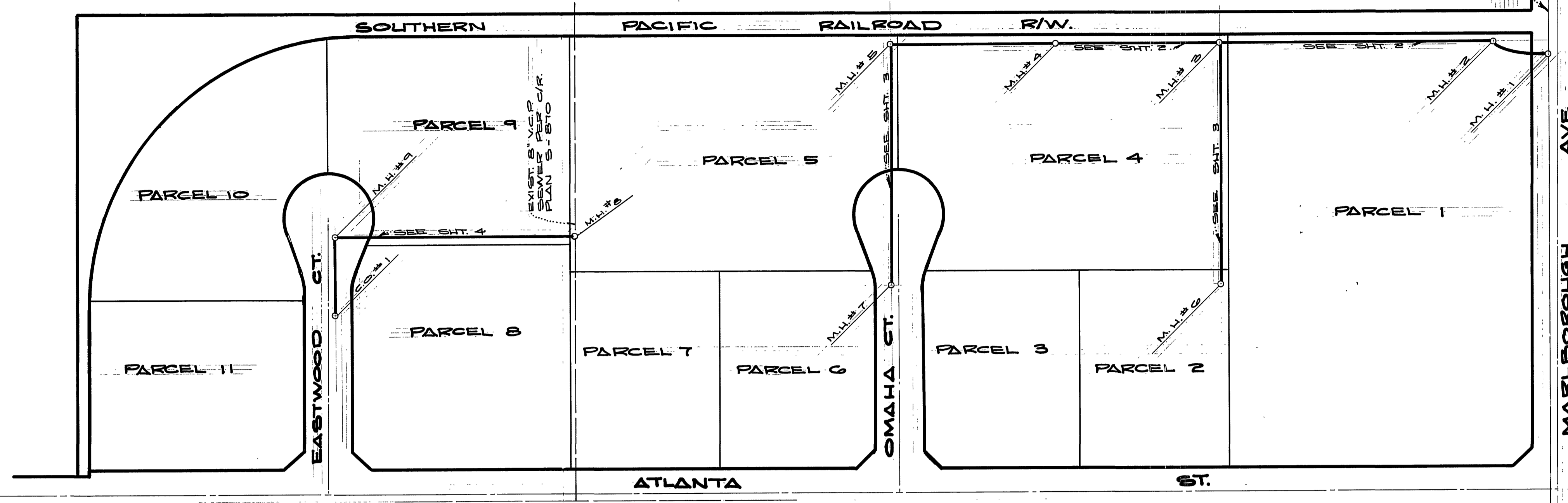

LOCATION MAP
NO SCALE

BENCH MARK: PK. NAIL & TAG IN CONC.
 BASE OF STREET LIGHT ON N.E. COR.
 OF CHICAGO AVE & SPRUCE ST.
 C/R. P.B. 847/7 ELEV. 910.811

* AS BUILT 10-22-81 SRET Indexed RKE

CITY OF RIVERSIDE
 IRRIGATION & DOMESTIC
 SYSTEMS ENGINEER WATER
 Fred Routh
 DATE: 7/13/80

ALBERT A. WEBB ASSOCIATES
 CIVIL ENGINEERS
 RIVERSIDE, CALIFORNIA
 APPROVED BY: *B. Michael Card* DATE: 7/13/80
 R.E. No. 30266

MARK	REVISIONS	APPR.	DATE

CITY OF RIVERSIDE, CALIFORNIA
PUBLIC WORKS DEPARTMENT
 APPROVED BY: *[Signature]* DATE: 7/28/80
 PRINCIPAL ENGINEER
 PARK DEPARTMENT
 TRAFFIC DIVISION
 CHIEF PUB. WKS. ENGR. *[Signature]* DATE: 7/28/80

SEWER PLAN & PROFILE
R.M. 14,669
INDEX SHEET
 SCALE: NO SCALE

ACCOUNT No: 79-80
 DRAWING NUMBER
S-1241
 SHEET 1 OF 4
 79-80-B

W.079-80 FOR SIGNAL DEV. CORR. P.B. 1046 DESIGNED BY M.C. DRAWN BY B.H. CHECKED BY G.A.

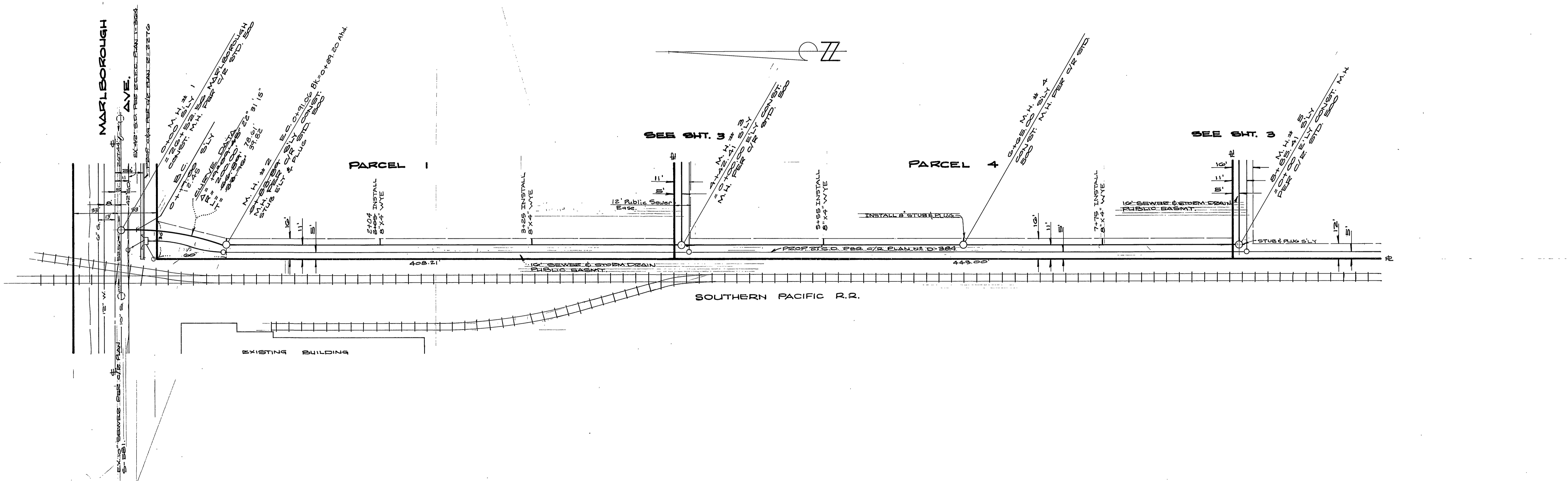
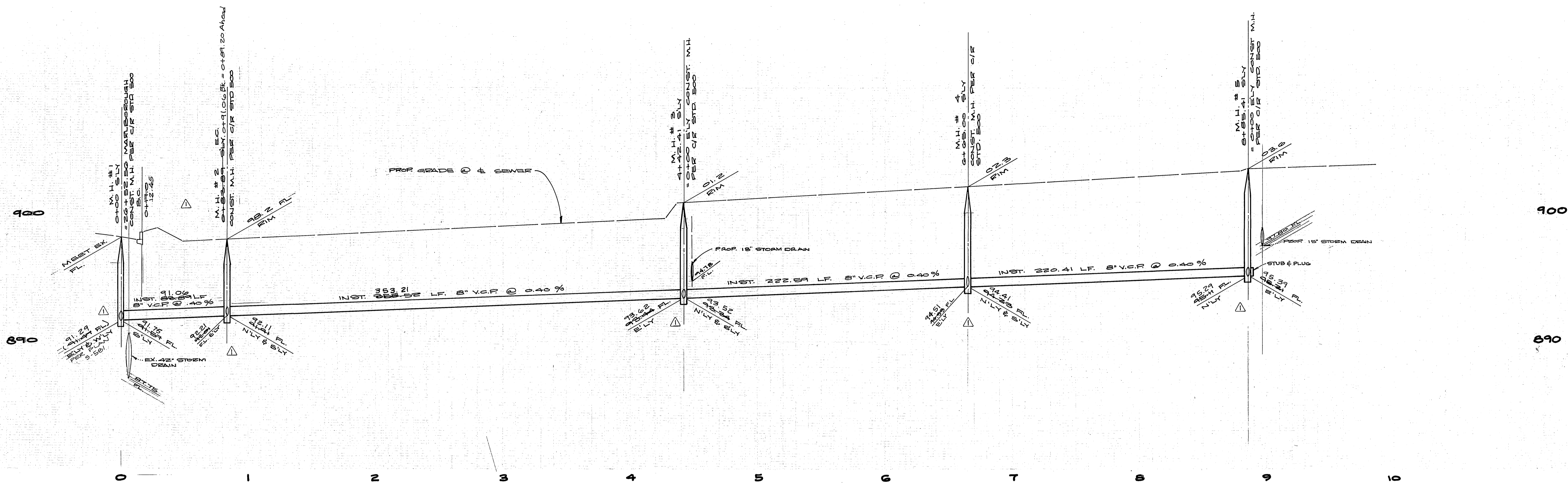

BENCH MARK: PK. NAIL & TAG. IN CONC. BASE OF STREET LIGHT ON N.E. COE OF CHICAGO AVE. & SPRUCE ST. C/R FB. 847/7 ELEV. 910.91

* AS BUILT 10/22/81 BRET

CITY OF RIVERSIDE DEPARTMENT OF PUBLIC WORKS SEWER PLAN & PROFILE P.M. 14669	APPROVED BY: <i>Frank C. Walker</i> DATE: 7/28/80	INDEXED R/E ACCOUNT NO. 79-80 DRAWING NUMBER S-1241 SHEET 2 OF 4 79-80-B
	CITY OF RIVERSIDE, CALIFORNIA DEPARTMENT OF PUBLIC WORKS PROJECT: P.M. 14669 DATE: 7/28/80	ALBERT A. WEBB ASSOCIATES CIVIL ENGINEERS RIVERSIDE, CALIFORNIA APPROVED BY: <i>R. Michael Reed</i> DATE: 10/15/79 FILE NO. 20269 W.D. 79-80 SIGNAL DEV. CORP. 10/10/80

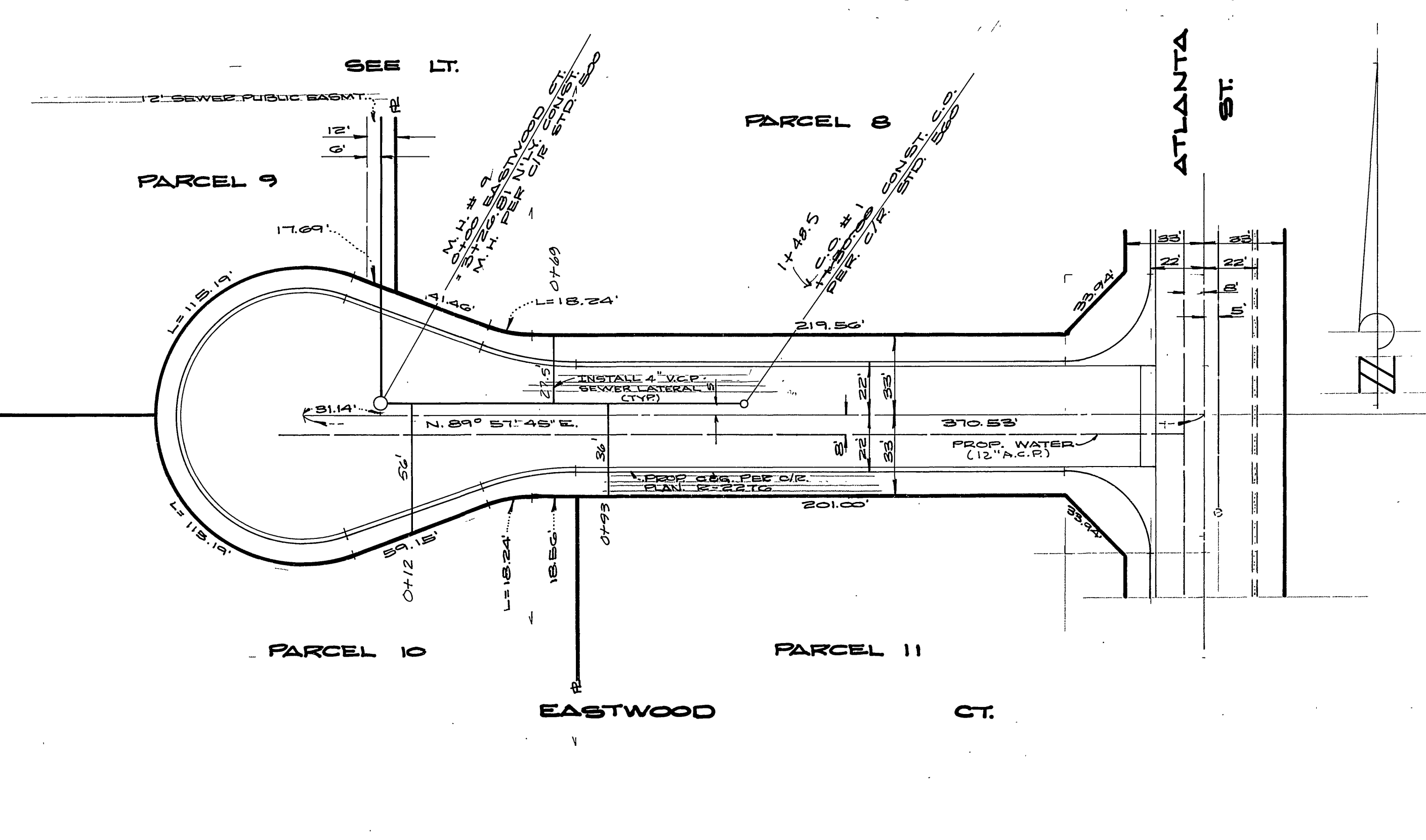
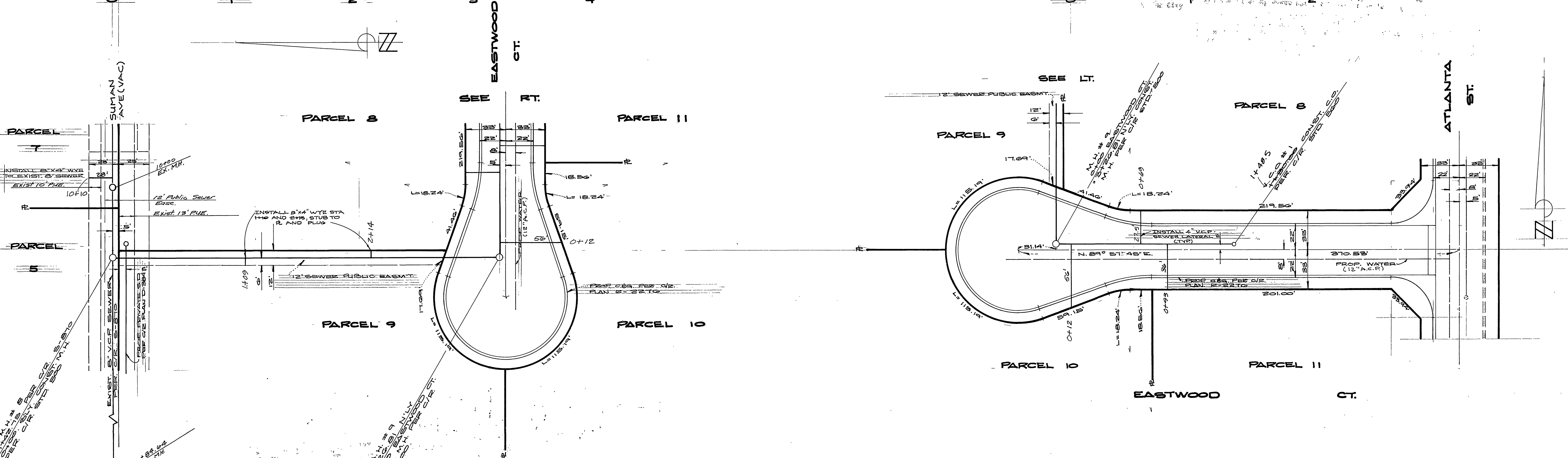
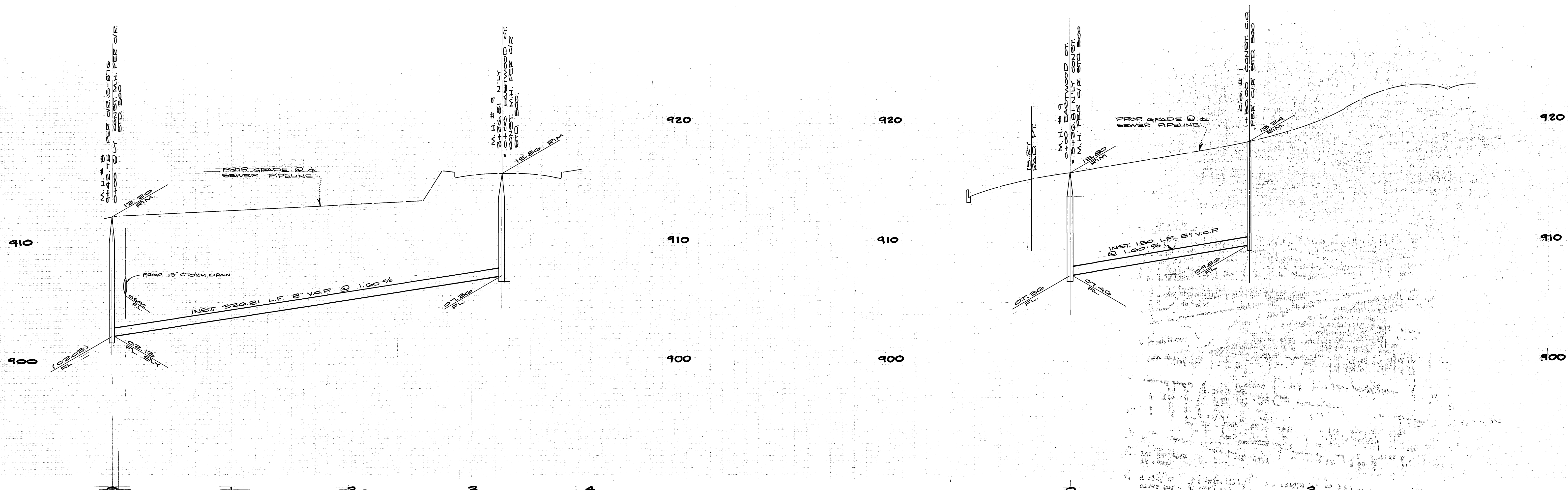

BENCH MARK: PK. NAIL & TAG IN CONC. BASE OF STREET LIGHT ON N.E. COR. OF CHICAGO AVE. & SPRUCE ST. C/R. RB. 847.7 ELEV. 910.81

CITY OF RIVERSIDE DEPARTMENT OF PUBLIC WORKS ENGINEER: WATERS	ALBERT A. WEBB ASSOCIATES CIVIL ENGINEERS RIVERSIDE, CALIFORNIA APPROVED BY: <i>R. Michael Cook</i> DATE: 10/15/11	CITY OF RIVERSIDE, CALIFORNIA DEPARTMENT OF PUBLIC WORKS DIRECTOR: <i>Paul C. Valle</i>	INDEXED RRE RECORDING No. 19-80	
			DRAWING NUMBER S-1241	
DATE: 5/13/10		SCALE: 1"=40' HORIZ. 1"=4' VERT.		SHEETS: 4 OF 4 79-80-B