

TRACT 9514

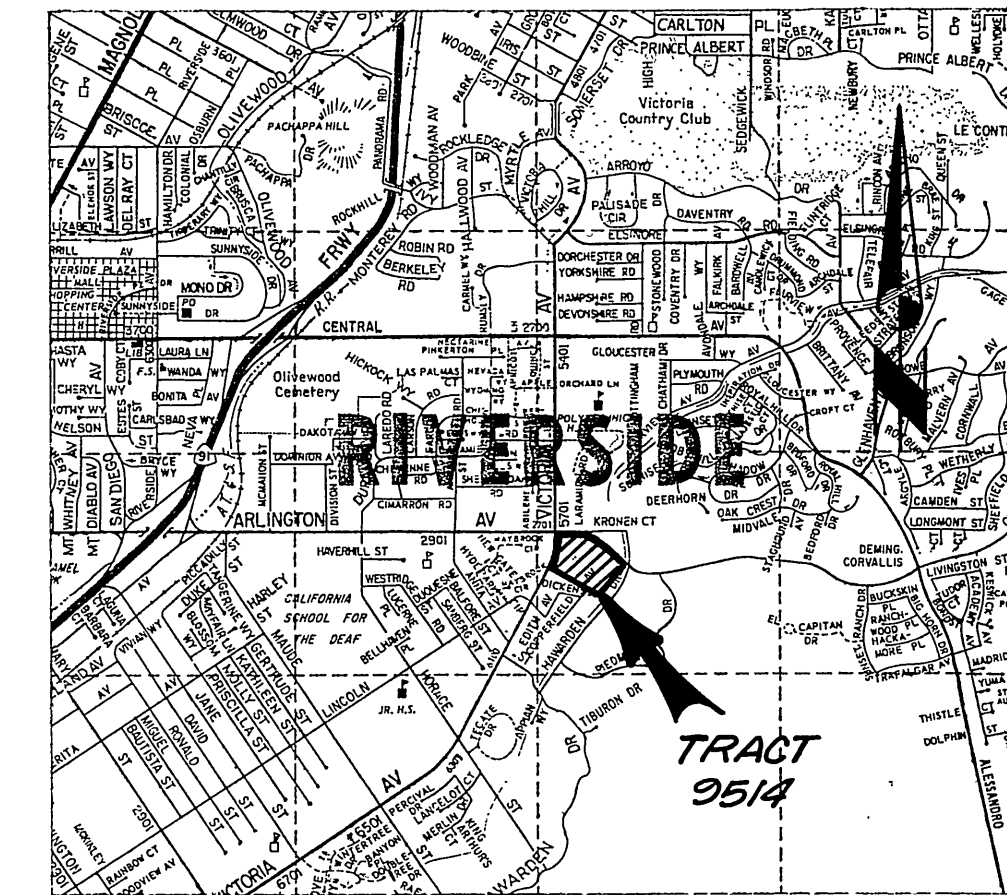

VICINITY MAP
NO SCALE

GENERAL NOTES:

1. IT SHALL BE THE RESPONSIBILITY OF THE CONTRACTOR TO CLEAR THE RIGHT OF WAY IN ACCORDANCE WITH THE PROVISIONS OF LAW AS IT AFFECTS EACH UTILITY INCLUDING IRRIGATION LINES AND APPURTENANCES AND AT NO COST TO THE CITY.
2. CONSTRUCTION SHALL BE IN ACCORDANCE WITH THE CITY OF RIVERSIDE DEPT. PUBLIC WORKS, STANDARD DRAWINGS, AND THE STANDARD SPECIFICATIONS FOR PUBLIC WORKS CONSTRUCTION, 1979 EDITION.
3. LOCATION OF LATERALS TO BE DETERMINED IN THE FIELD AT THE DIRECTION OF THE OWNER. AVOID CONFLICT WITH PROPOSED AND/OR EXISTING FACILITIES.
4. CONTRACTOR IS TO VERIFY EXISTING SEWER ELEVATION PRIOR TO CONSTRUCTION.
5. THE SEWER CONTRACTOR SHALL ADJUST MANHOLES TO FINAL GRADE AFTER PAVING IS COMPLETED.
6. A PLUG SHALL BE INSTALLED AND WILL REMAIN IN PLACE WHERE THE NEW SEWER CONNECTS WITH THE EXISTING SEWER UNTIL THE NEW SEWER IS ACCEPTED BY THE CITY.
7. THE PRIVATE ENGINEER SIGNING THESE PLANS IS RESPONSIBLE FOR THE ACCURACY AND ACCEPTABILITY OF THE WORK HEREON. IN THE EVENT OF DISCREPANCIES ARISING DURING CONSTRUCTION THE PRIVATE ENGINEER SIGNING THE PLANS SHALL BE RESPONSIBLE FOR DETERMINING AN ACCEPTABLE SOLUTION AND REVISING THE PLANS FOR APPROVAL BY THE CITY.

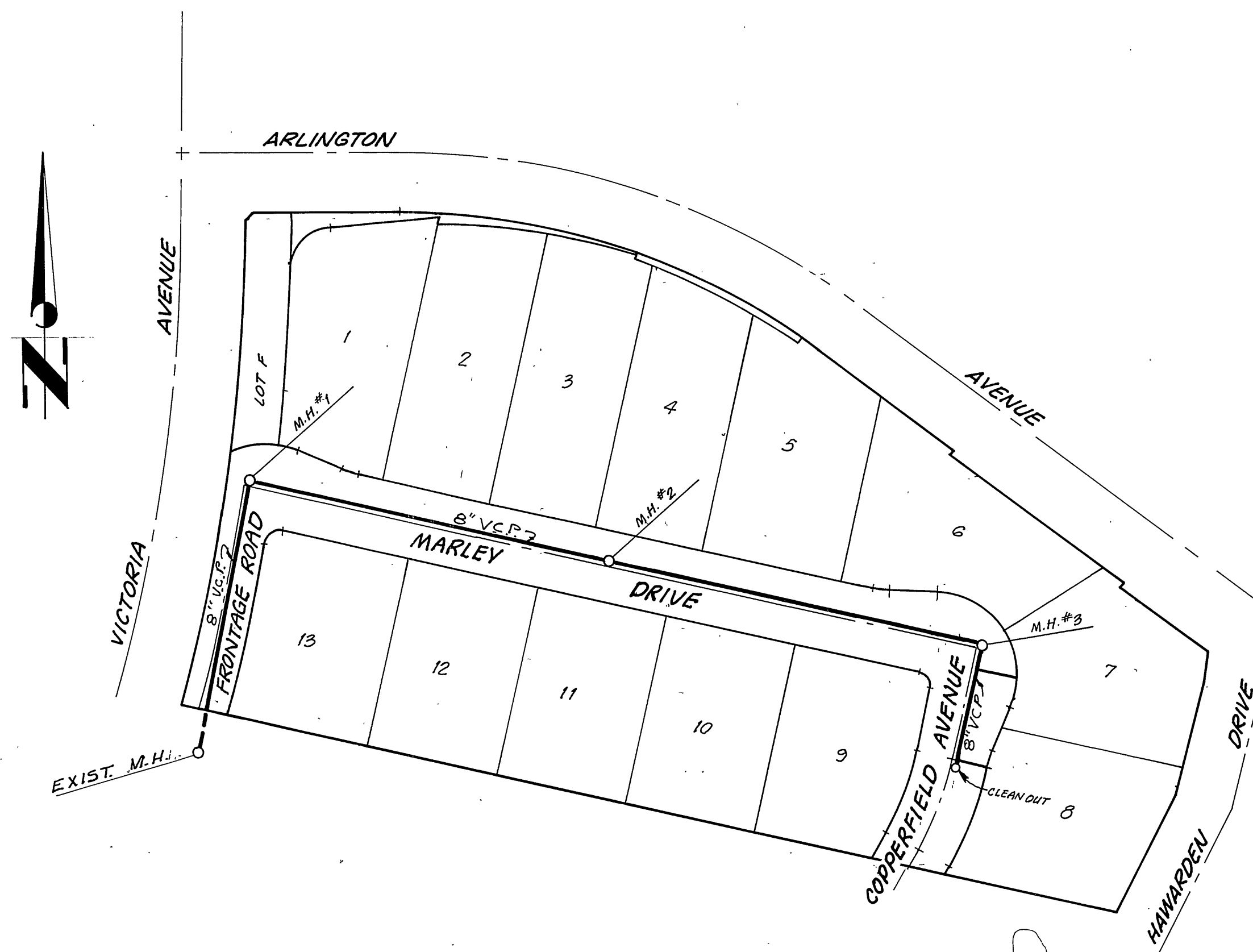

INDEX MAP
SCALE 1" = 100'

Underground Service Alert
Call: TOLL FREE
1-800-422-4133
48 Hours Before You Dig

BENCH MARK: P.V. NAIL & TAG IN S.W. CURB RETURN @ ARLINGTON AVE. & HAWARDEEN DRIVE ELEVATION 1017.293 C.R.F.B. 839137 67-5

CITY OF RIVERSIDE *AST*
DOMESTIC SYSTEM & IRRIGATION SYSTEM
Fred Rantz 1/29/81
WATER SYSTEMS MANAGER DATE

Contractor agrees that he shall assume sole and complete responsibility for job site conditions during the course of construction of this Project, including safety of all persons and property; that this requirement shall apply continuously and not be limited to normal working hours; and that the Contractor shall defend, indemnify and hold the Owner and the Engineer harmless from any and all liability, real or alleged, in connection with the performance of work on this Project, excepting for liability arising from the sole negligence of the Owner or the Engineer.

J. F. DAVIDSON ASSOCIATES
CIVIL ENGINEERS - SURVEYORS - PLANNERS
RIVERSIDE, CALIFORNIA
APPROVED BY: *John W. C. City* DATE: 7/4/80
R.E. No. 17880

MARK	REVISIONS	APPR.	DATE

CITY OF RIVERSIDE, CALIFORNIA
DEPARTMENT OF PUBLIC WORKS
APPROVED BY: *William D. Hardman*
DIRECTOR OF PUBLIC WORKS
DATE: MAY 6, 1981

TITLE SHEET
TRACT 9514
SEWER PLAN
INDEX & NOTES
HORIZ. SCALE: 1" = 40' VERT. SCALE: 1" = 4'
INDEXED BL5
PROJECT NO. **S 1255**
SHEET 1 OF 2
FILE NO. 77-5224(M)

W.O. 5224 FOR: HUNTER CONSTR. DESIGNED BY: L. Sperry DRAWN BY: Mitchell CHECKED BY: P. ...

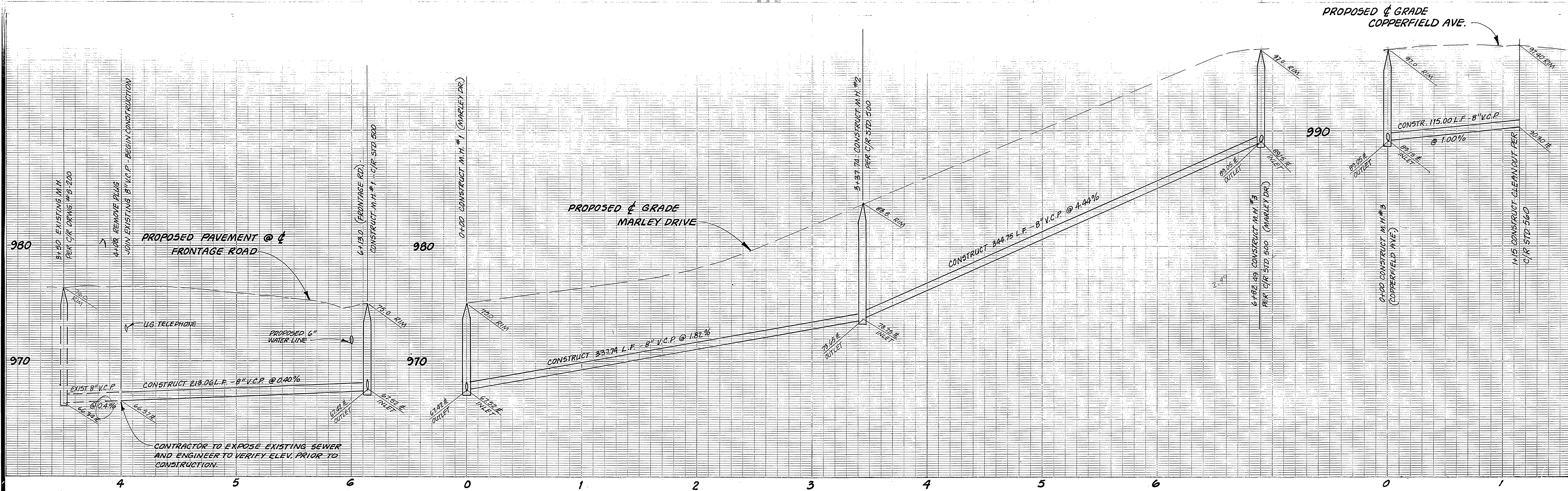

Underground Service Alert
 Call: TOLL FREE
1-800-422-4133
 48 Hours Before You Dig



NOTE:
 FOR GENERAL NOTES SEE SHEET 1 OF 2

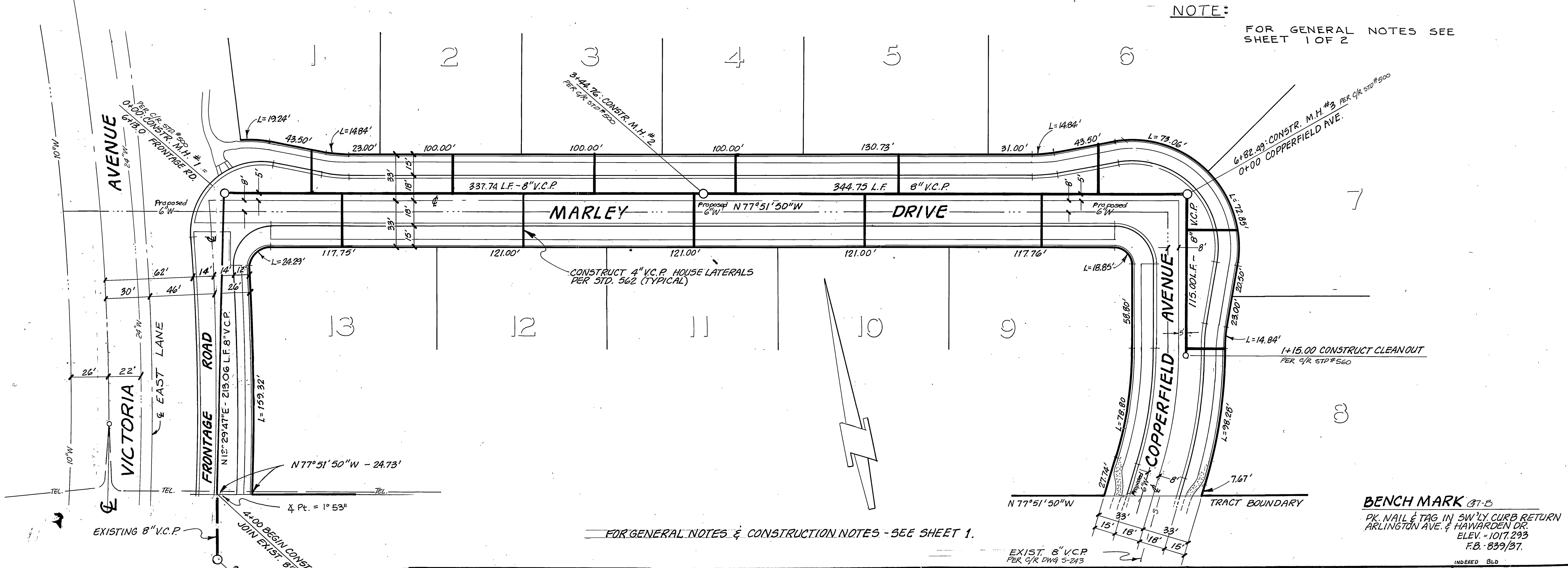

CITY OF RIVERSIDE
 DOMESTIC SYSTEM & IRRIGATION SYSTEM
 Fred Lang WATER SYSTEMS MANAGER
 DATE 4/21/11

Contractor agrees that he shall assume sole and complete responsibility for job site conditions during the course of construction of this Project, including safety of all persons and property; that this requirement shall apply continuously and not be limited to normal working hours; and that the Contractor shall defend, indemnify and hold the Owner and the Engineer harmless from any and all liability, real or alleged, in connection with the performance of work on this Project, excepting for liability arising from the sole negligence of the Owner or the Engineer.

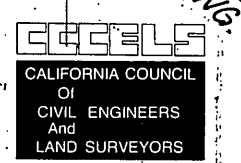

J. F. DAVIDSON ASSOCIATES
 CIVIL ENGINEERS - SURVEYORS - PLANNERS
 RIVERSIDE, CALIFORNIA
 APPROVED BY: [Signature] DATE: 4/16/10
 R.E. No. 17350
 W.O. 5224 FOR: HUNTER CONSTR.

CITY OF RIVERSIDE
 PUBLIC WORKS DEPARTMENT
 APPROVED BY: [Signature] DATE: 2/12
 PUBLIC WORKS DIRECTOR
 DATE: MAY 6, 1981

SEWER PLAN & PROFILE
TRACT 9514
 FRONTAGE ROAD - MARLEY DRIVE
 COPPERFIELD AVENUE
 HORIZ. SCALE: 1" = 40' VERT. SCALE: 1" = 4'
 INDEXED BLD ACCOUNT NO. S-1255
 SHEET 2 OF 2
 77-5224(M)

BENCH MARK 87-B
 PK. NAIL & TAG IN SWLY CURB RETURN
 ARLINGTON AVE. & HAWARDEN DR.
 ELEV. - 1017.293
 F.B. 839/37.