

CONSTRUCTION NOTES

QUANTITIES

- ① CONSTRUCT SEWER MANHOLE PER CITY OF RIVERSIDE STD. 500. 8 EA.
 - ② INSTALL 18" V.C.P. SEWER 2341 LF.
 - ③ INSTALL 8" V.C.P. SEWER 882 LF.
 - ④ INSTALL SEWER CLEANOUT PER CITY OF RIVERSIDE STD. 560 1 EA.
 - ⑤ RE-CONTOUR BOTTOM OF EXISTING MANHOLE FOR FLOW 1 EA.
- INDICATES CONST. CHIMNEY AS PER STD. DRAWG. NO. 561 (NO. OF "T'S AS SHOWN ON PLAN)

GENERAL NOTES

1. THE PRIVATE ENGINEER SIGNING THESE PLANS IS RESPONSIBLE FOR ASSURING THE ACCURACY AND ACCEPTABILITY OF THE WORK HEREON. IN THE EVENT OF DISCREPANCIES ARISING DURING CONSTRUCTION AS A RESULT OF ERRORS OR OMISSIONS, THE PRIVATE ENGINEER SIGNING THESE PLANS SHALL BE RESPONSIBLE FOR DETERMINING AN ACCEPTABLE SOLUTION AND REVISING THE PLANS FOR APPROVAL BY THE CITY.
2. CONSTRUCTION SHALL BE IN ACCORDANCE WITH THE CITY OF RIVERSIDE DEPARTMENT OF PUBLIC WORKS, STANDARD DRAWINGS, AND THE STANDARD SPECIFICATIONS FOR PUBLIC WORKS CONSTRUCTION, 1979 EDITION.
3. THE SEWER CONTRACTOR SHALL ADJUST MANHOLES TO FINAL GRADE AFTER PAVING IS COMPLETED.
4. A PLUG SHALL BE INSTALLED AND WILL REMAIN IN PLACE WHERE THE NEW SEWER CONNECTS WITH EXISTING SEWER UNTIL THE NEW SEWER IS ACCEPTED BY THE CITY.
5. LOCATION OF LATERALS TO BE DETERMINED IN THE FIELD AT THE DIRECTION OF THE OWNER. AVOID CONFLICT WITH PROPOSED AND/OR EXISTING FACILITIES.
6. QUANTITIES SHOWN HEREON ARE FOR INFORMATION ONLY AND THE CITY OF RIVERSIDE IS NOT RESPONSIBLE FOR THEIR ACCURACY.
7. **NOTICE TO CONTRACTORS:** THE EXISTENCE AND LOCATION OF ANY UNDERGROUND UTILITY PIPES OR STRUCTURES SHOWN ON THESE PLANS WERE OBTAINED BY A SEARCH OF THE AVAILABLE RECORDS. TO THE BEST OF OUR KNOWLEDGE THERE ARE NO EXISTING UTILITIES EXCEPT AS SHOWN ON THESE PLANS. THE CONTRACTOR IS REQUIRED TO TAKE DUE PRECAUTIONARY MEASURES TO PROTECT THE UTILITY LINES SHOWN, AND ANY OTHER LINES NOT OF RECORD OR NOT SHOWN ON THESE PLANS.

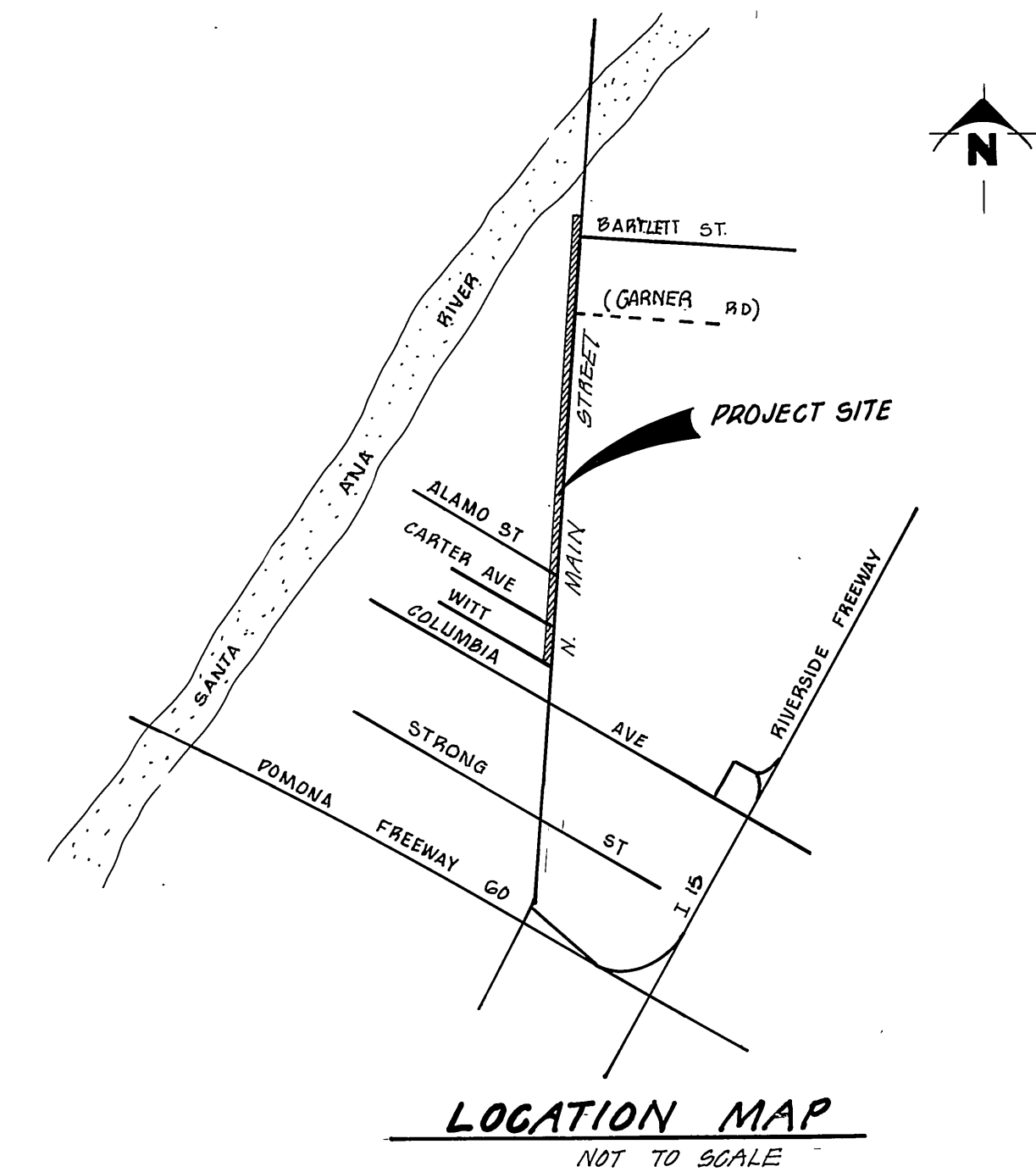
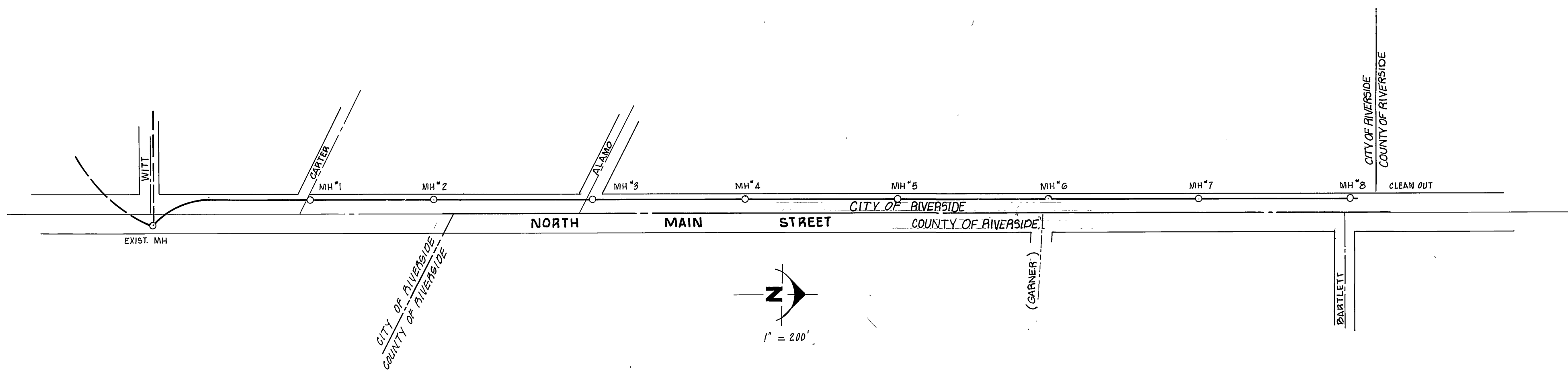

FOR PACIFIC TELEPHONE COMPANY APPROVED BY <i>[Signature]</i> DATE 02-2-80	FOR SOUTHERN CALIFORNIA GAS CO. APPROVED BY <i>[Signature]</i> DATE 9-29-80	CITY OF RIVERSIDE: DOMESTIC SYSTEM APPROVED BY <i>[Signature]</i> DATE 10/10/80	BENCH MARK UT-K P.M. NAIL AND TAG IN EAST CURB OF MAIN ST. 18' SOUTH OF B.C.R. AT COLUMBIA AVE F.B. 847/16 EL. 815.234
W.J. MCKEEVER, INC. CIVIL ENGINEERING DATE 7-28-80 647 N. MAIN STREET RIVERSIDE, CALIF. 824-5307	CITY OF RIVERSIDE, CALIFORNIA DEPARTMENT OF PUBLIC WORKS APPROVED BY <i>[Signature]</i> DATE 12/17/80	SEWER PLAN AND PROFILE NORTH MAIN ST. STA 18+47.66 TO STA 50+70.00 HORIZ. SCALE: 1" = VERT. SCALE: 1" =	PROJECT NO. 32-577-528 S-1256 SHEET 1 OF 4 FILE NO.

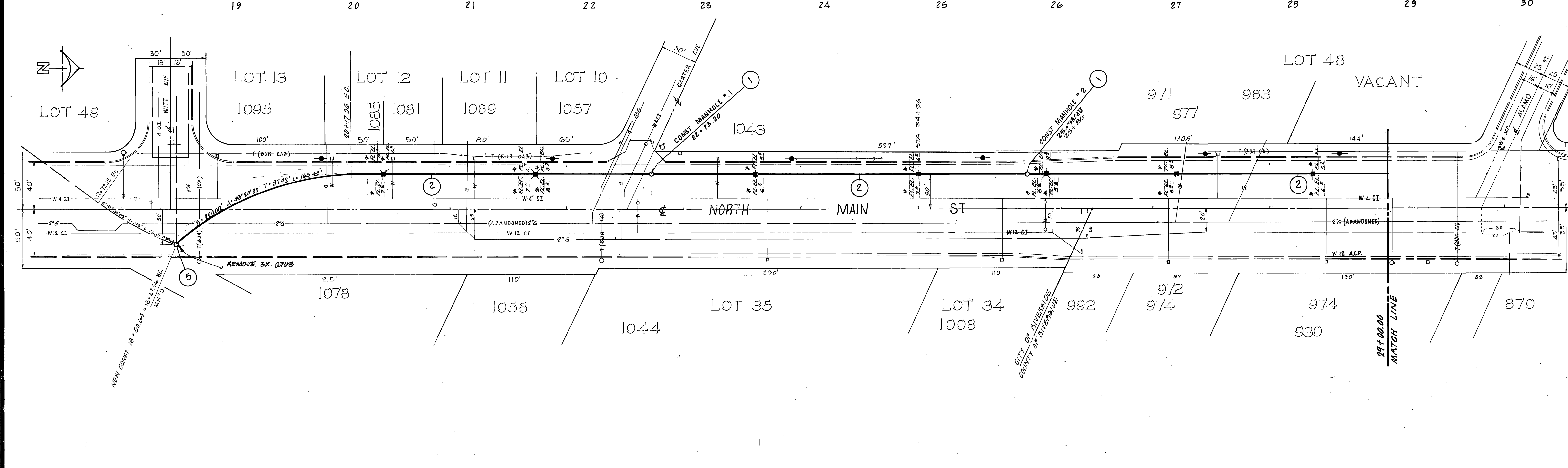
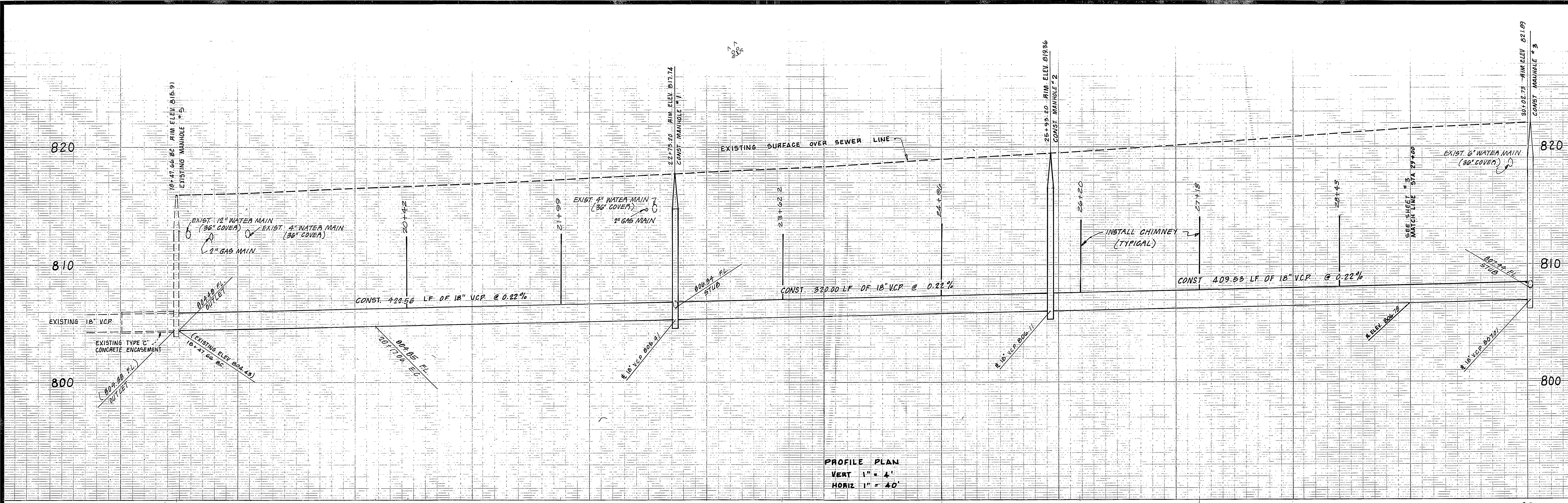

CITY OF RIVERSIDE
DOMESTIC SYSTEM
 APPROVED BY: *Med. Lant*
 WATER SYSTEMS MANAGER
 DATE: 10/10/80

BENCH MARK J7-K
 P.K. NAIL AND TAG IN EAST CURB
 OF MAIN ST. 18' SOUTH OF B.C.R.
 AT COLUMBIA AVE
 FB. 847/16 ELEV. 819.234

W. J. McKEEVER, INC.
 CIVIL ENGINEERING
 DATE: 7-28-80
 BY: *William J. McKeever*
 B.E. 22502
 647 N. MAIN STREET RIVERSIDE, CALIF.
 824 - 5307

MARK	REVISIONS	APPR.	DATE

CITY OF RIVERSIDE, CALIFORNIA
DEPARTMENT OF PUBLIC WORKS
 APPROVED BY: *John J. ...*
 PRINCIPAL ENGINEER
 PARK DEPARTMENT
 TRAFFIC DIVISION
 CHIEF P. W. ENGR.

* AS BUILT 10/23/81
 3-28-83
SEWER PLAN AND PROFILE
NORTH MAIN ST.
 STA. 10+47.66 TO STA. 50+70.00
S-1256
 SHEET 2 OF 4
 HORIZ. SCALE: 1" = 40' VERT. SCALE: 1" = 4'
 PROJECT NO. 89-317-328
 FILE NO.

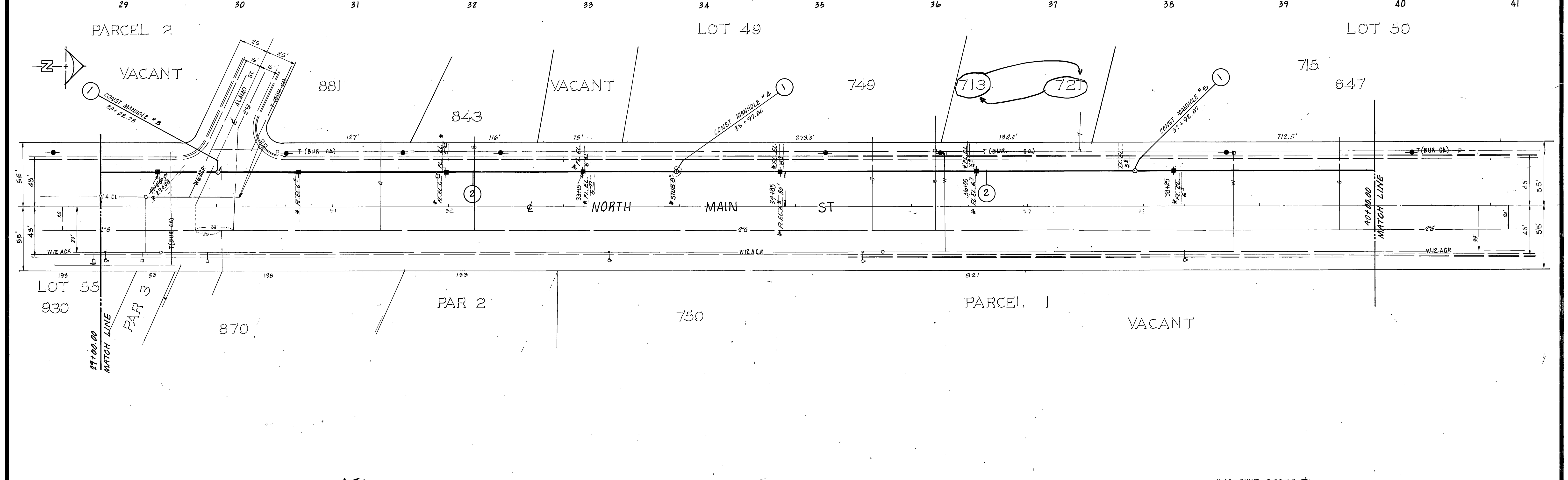
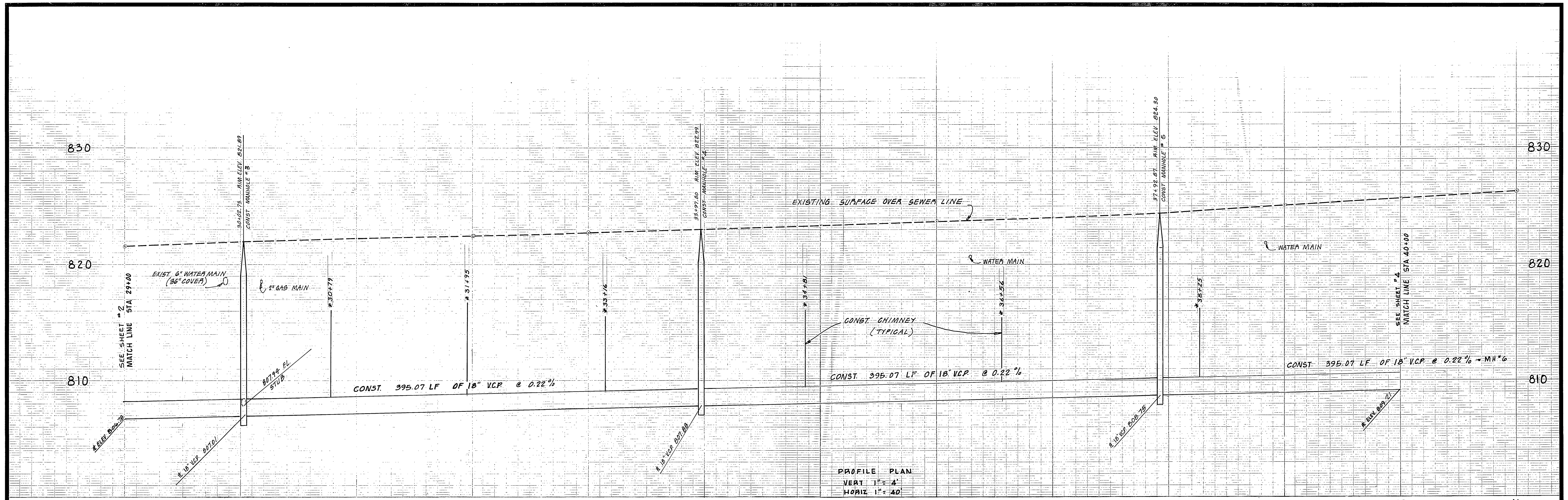

<p><i>RST</i></p> <p>CITY OF RIVERSIDE</p> <p>DOMESTIC SYSTEM</p> <p>APPROVED BY: <i>Fred Lantz</i></p> <p>WATER SYSTEMS MANAGER</p> <p>DATE: 10/10/80</p>	<p>BENCH MARK 77-K</p> <p>P.K. NAIL AND TAG IN EAST CURB OF MAIN ST. 18' SOUTH OF B.C.P. AT COLUMBIA AVE</p> <p>F.B. 847/16 ELEV. 813.234</p>	<p>W. J. M'KEEVER, INC.</p> <p>CIVIL ENGINEERING</p> <p>DATE: 10/10/80</p> <p>647 N. MAIN STREET RIVERSIDE, CALIF. 92501</p>	<p>DESIGNED BY: _____</p> <p>DRAWN BY: _____</p> <p>CHECKED BY: _____</p>	<p>CITY OF RIVERSIDE, CALIFORNIA</p> <p>DEPARTMENT OF PUBLIC WORKS</p>		<p>SEWER PLAN AND PROFILE</p> <p>NORTH MAIN ST.</p> <p>STA. 18+47.66 TO STA. 50+70.00</p>	<p>PROJECT NO. 92-577-528</p> <p>S-1256</p> <p>SHEET 3 OF 4</p>
				<p>APPROVED BY: _____</p> <p>PRINCIPAL ENGINEER</p> <p>DATE: 10/10/80</p>	<p>APPROVED BY: _____</p> <p>DIRECTOR OF PUBLIC WORKS</p> <p>DATE: 10/17/80</p>		

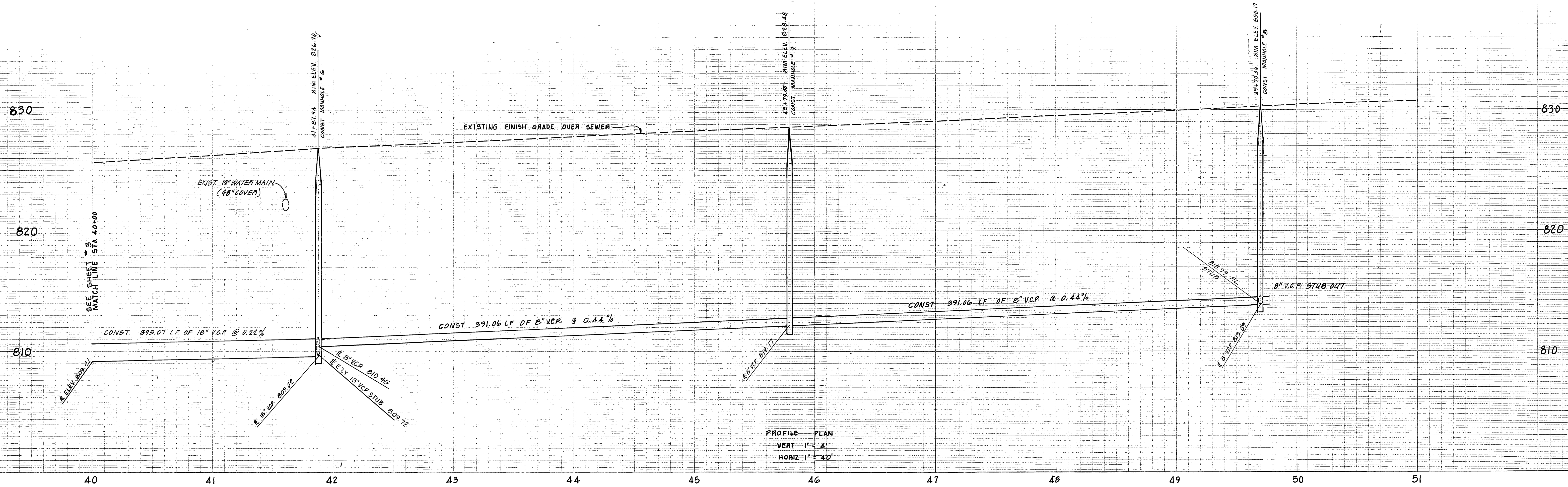

PROFILE PLAN
 VERT 1" = 4'
 HORIZ 1" = 40'

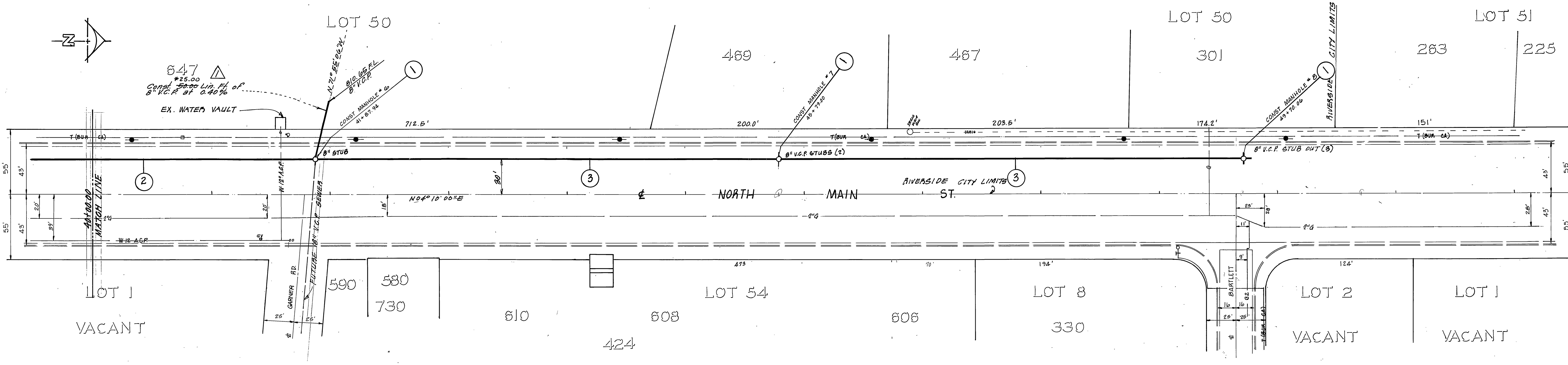

△ THE 50 LF OF 8" SEWER EXT. AT STA. 41+88 WAS INSTALLED AT THE REQUEST OF THE ADJACENT PROPERTY OWNER AS PART OF THE NORTH MAIN STREET SEWER EXTENSION AND WAS INSPECTED BY THE CITY. IT WAS PAID FOR BY THE ADJACENT PROPERTY OWNER.

CITY OF RIVERSIDE DOMESTIC SYSTEM APPROVED BY: <i>Paul Lantz</i> WATER SYSTEMS MANAGER DATE: 10/10/80	BENCH MARK PK. NAIL AND TAG IN SOUTH CURB OF MAIN ST. 18" SOUTH OF B.C.R. AT COLUMBIA AVE. FB. 847/16 ELEV. 819.234	W. J. McKEEVER, INC. CIVIL ENGINEERING 647 N. MAIN STREET RIVERSIDE CALIF. 925-5307 DATE: 7-28-80 FILE: 22502	CITY OF RIVERSIDE, CALIFORNIA DEPARTMENT OF PUBLIC WORKS		SEWER PLAN AND PROFILE NORTH MAIN ST. STA. 18+47.66 TO STA. 50+70.00 HORIZ. SCALE: 1" = 40' VERT. SCALE: 1" = 4'	PROJECT NO. 82-571-282 S-1256 SHEET 4 OF 4 FILE NO.
			DESIGNED BY: _____ DRAWN BY: _____ CHECKED BY: _____	APPROVED BY: _____ DATE: 12/17/80 CHIEF P. W. ENGR.		