

BENCHMARK - CRFB 1015/69 HYP. NO. 1 I.P.W./TAG. ELEV. 1372.84

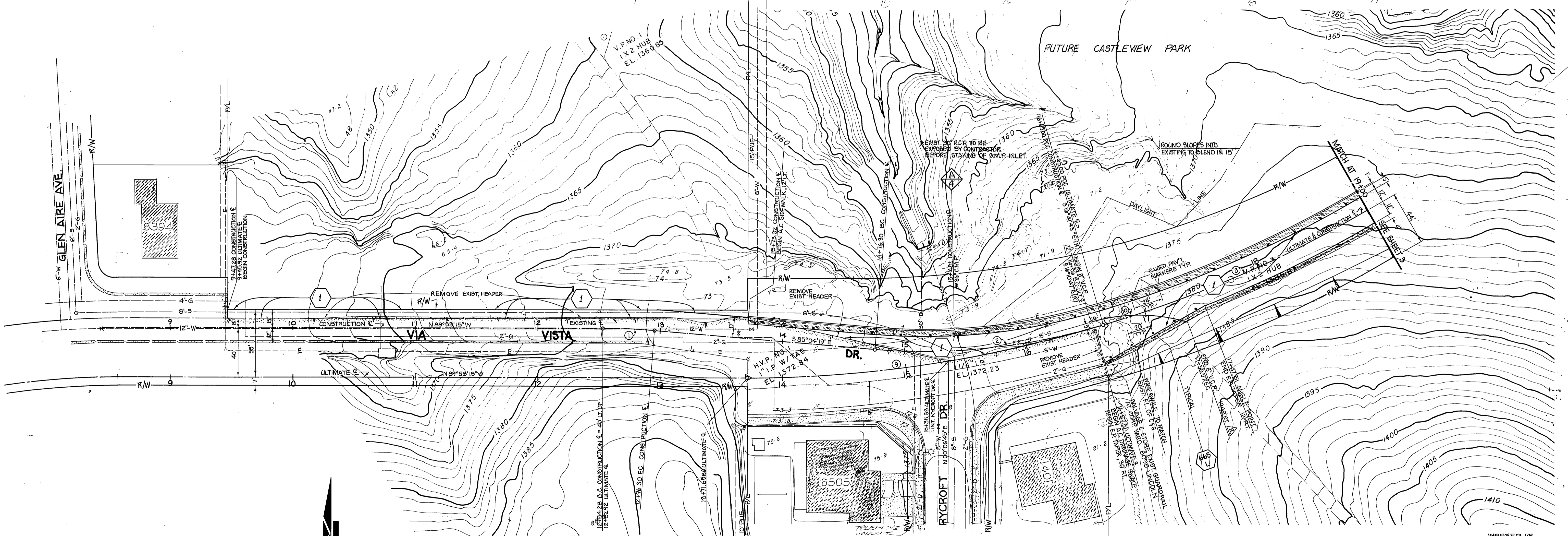

CURVE	Δ	R	T	L
1	244° 56'	158.0	210.2'	42.0'
2	211° 37' 24"	158.0	98.04'	66.10'
3	16° 20' 56"	160.0	143.05'	73.35'
4	155° 27' 56"	100.0	146.88'	27.81'
5	201° 48' 22"	144.0	41.08'	89.09'

MARK	REVISIONS	APPR.	DATE
1	REVISED CURV. INLET PER ADDENDUM NO. 1		9/29/80
2	ADDED SEWER EXTENSION PER ADDENDUM NO. 2		10/12/80

CITY OF RIVERSIDE
PUBLIC WORKS DEPARTMENT

APPROVED BY: *[Signature]* 9/18/80
PRINCIPAL ENGINEER
PARK DEPARTMENT
TRAFFIC DIVISION
CHIEF P.W. ENGINEER

VIA VISTA DR.
SEWER EXTENSION
16+56.00 ULT. & TO 17+30.57 CONST. E

HORIZ. SCALE: 1" = 40'

S-1261