

**BENCH MARK**  
 ABOUT 0.45 MILE SO. ALONG THE A.T. & S.F. RAILWAY FROM THE CENTER ST. CROSSING AT HIGHWAY, 400 FT. NO. OF THE CROSSING AT CITRUS AVE., 54.5 FT. SO OF A POWER POLE (NO. 4), 39.5 FT. EAST OF THE EAST RAIL. SET A STANDARD DIAL IN A CONCRETE POST UP 0.2 FT. PER R.C.S. 601-4-63  
 ELEVATION 956.034

- GENERAL NOTES**
- Construction shall be in accordance with the City of Riverside, Department of Public Works Standards and the Standard Specifications for Public Works Construction, 1979 Edition.
  - The following standard drawings apply:  
 452 Pipe Bedding Case I  
 453 Trench Backfill  
 500 Manhole  
 562 Lateral
  - M.H. to be constructed per Std. 500.
  - New line to remain plugged at M.H. #9 until accepted by city.
  - Contractor to provide construction signing per "California Manual of Signs, Lights and Devices for Use in Performance of Work Upon Highways".
  - The private engineer signing the plans is responsible for the accuracy and acceptability of the work hereon. In the event of discrepancies arising during construction, the private engineer signing the plans shall be responsible for determining an acceptable solution and revising the plans for approval by the city.
  - Notice to Contractor: The existence and location of any underground utility pipes or structures shown on these plans were obtained by a search of the available records. To the best of our knowledge there are no existing utilities except as shown on these plans. The contractor is required to take due precautionary measures to protect the utility lines shown and any other lines not of record or not shown on these plans.
  - Contractor is to verify existing sewer and water line elevation prior to construction.

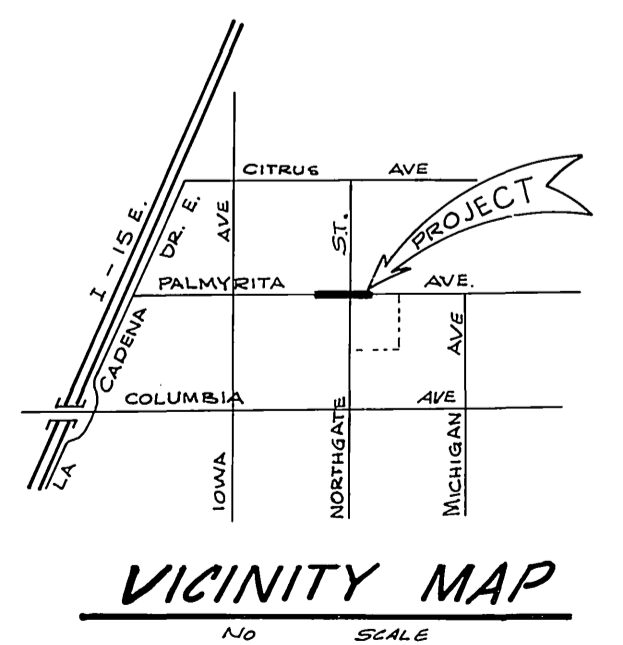
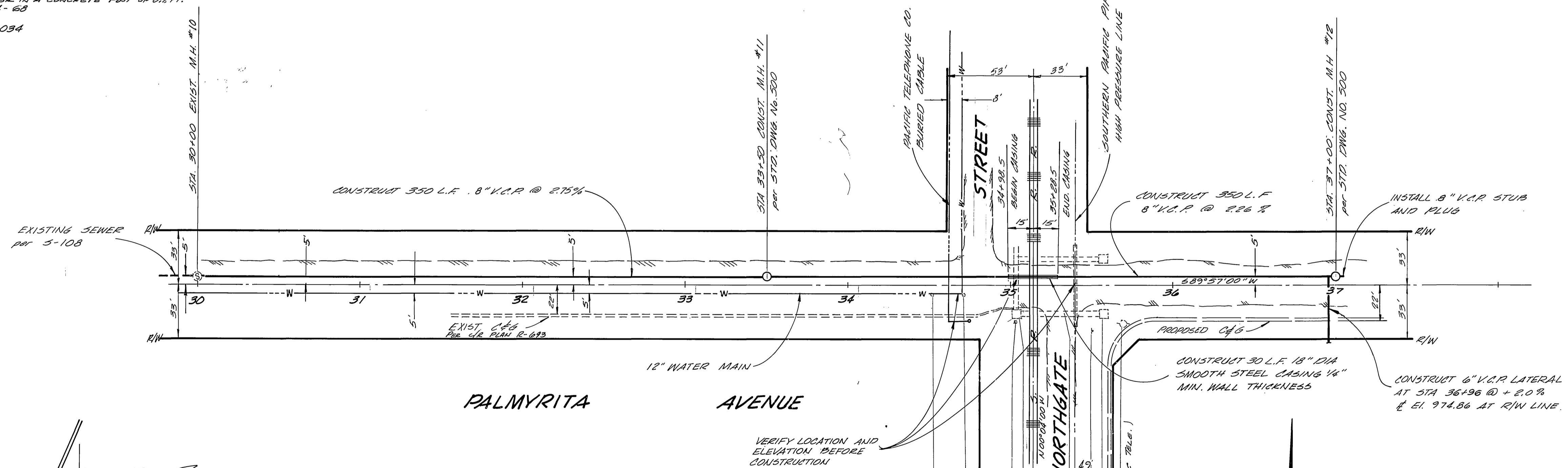

**Underground Service Alert**  
 Call: TOLL FREE  
 1-800-422-4133  
 48 Hours Before You Dig

**CITY OF RIVERSIDE**  
 DOMESTIC SYSTEM & IRRIGATION SYSTEM  
 Fred Lantz  
 WATER SYSTEMS MANAGER  
 DATE 12/3/80

SOUTHERN PACIFIC PIPE LINES  
 REVIEWED BY  
 JRC  
 DATE 4/30/81

Contractor agrees that he shall assume sole and complete responsibility for job site conditions during the course of construction of this Project, including safety of all persons and property; that this requirement shall apply continuously and not be limited to normal working hours; and that the Contractor shall defend, indemnify and hold the Owner and the Engineer harmless from any and all liability, real or alleged, in connection with the performance of work on this Project, excepting for liability arising from the sole negligence of the Owner or the Engineer.

**J. F. DAVIDSON ASSOCIATES**  
 CIVIL ENGINEERS - SURVEYORS - PLANNERS  
 RIVERSIDE, CALIFORNIA  
 APPROVED BY *John W. City* DATE 9/17/80  
 R.E. No. 17350  
 W.O. 6545 FOR DR. PEPPER E.B.

MARK	REVISIONS	APPR. DATE

**CITY OF RIVERSIDE**  
 PUBLIC WORKS DEPARTMENT  
 APPROVED BY *[Signature]* DATE 4/30/81  
 TRAFFIC DIVISION  
 CHIEF P.W. ENGINEER  
 DATE MAY 22, 1981

**SEWER PLAN & PROFILE**  
**PALMYRITA AVENUE**  
 SEWER EXTENSION  
 MP-9-790  
 HORIZ. SCALE: 1" = 40'  
 VERT. SCALE: 1" = 4'

INDEXED BLD  
 ACCOUNT NO.  
**5-1268**  
 SHEET 1 OF 1  
**80-6545 (M)**

PC 1048