

F.B. 1031/28  
 B.M.  
 10 - G. ELEV. 834.134  
 BRASS DISC. IN @ INTERSECTION  
 OF 14TH ST. AND MARKET ST.

**GENERAL NOTES:**

- CONSTRUCTION TO BE IN ACCORDANCE WITH STANDARD SPECS FOR PUBLIC WORKS CONST. 1979 EDITION, AND THE FOLLOWING STD. DRAWINGS.  
 NO. 452 FOR PIPE BEDDING  
 NO. 453 FOR TRENCH BACKFILL  
 NO. 500 FOR M.H. #1 AND #2 ONLY
  - EXIST. FL. ELEV. AT M.H. #1 AND #3 TO BE VERIFIED BEFORE CUT SHEET WILL BE PREPARED.
- ① ENCASE 6 L.F. WATER MAIN PER C.M.D. 022 & 023.  
 ② ENCASE 9 L.F. SEWER PER C.M.D. 022 & 023.

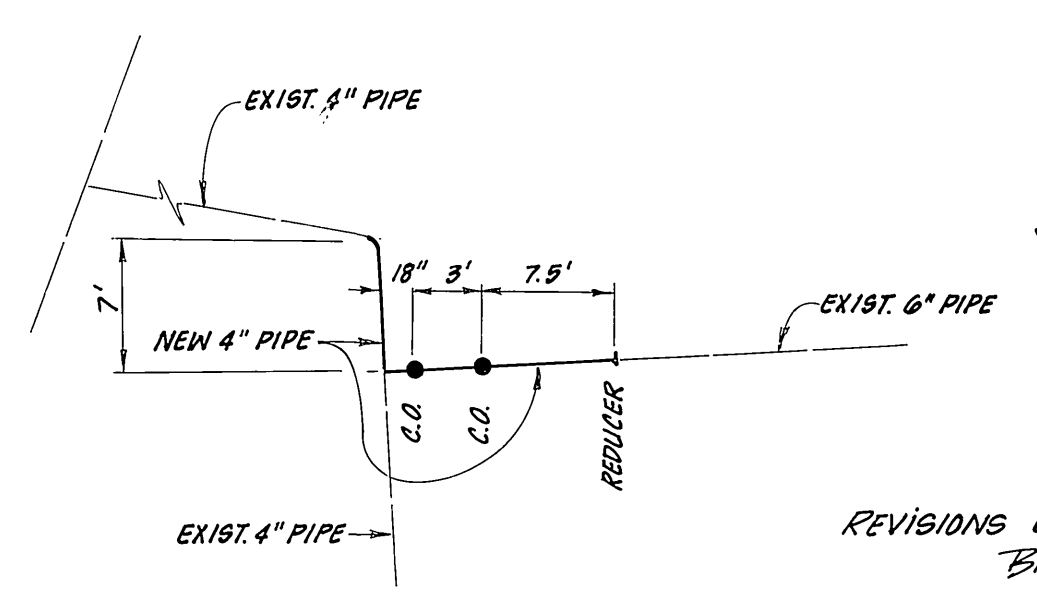
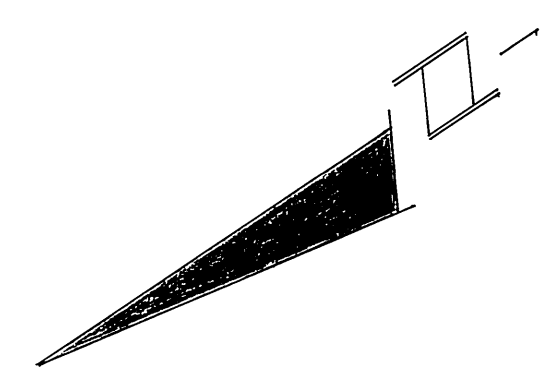
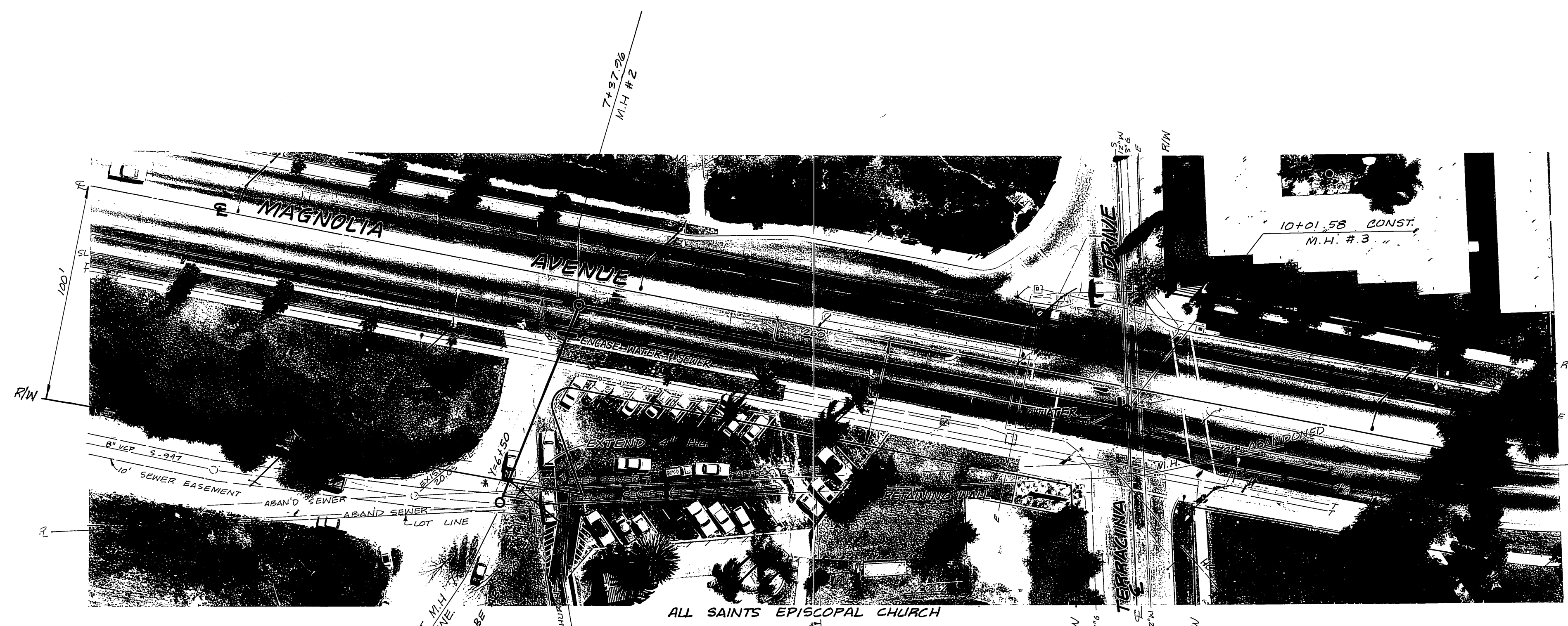

REVISIONS DONE 2-27-90  
 BRET!

CITY OF RIVERSIDE  
 DOMESTIC SYSTEM  
 Fred Rant 6/16/90  
 WATER SYSTEMS MGR. DATE

CITY OF RIVERSIDE  
 PUBLIC WORKS DEPARTMENT  
 APPROVED BY: [Signature]  
 PRINCIPAL ENGINEER  
 PARK DEPARTMENT  
 TRAFFIC DIVISION  
 CHIEF P. W. ENGINEER  
 DATE: 7/20/81

\* AS BUILT 5-29-85 T.E.  
 INDEXED BLD  
 ACCOUNT NO. SL-577-543  
**MAGNOLIA AVE.  
 SEWER REPLACEMENT**  
 TERRACINA DR. TO 300' NORTHERLY  
 SHEET 1 OF 1  
 HORIZ. SCALE: 1" = 40' VERT. SCALE: 1" = 4'  
 FILE NO.