

GENERAL NOTES

1. THE PRIVATE ENGINEER SIGNING THESE PLANS IS RESPONSIBLE FOR THE ACCURACY AND ACCEPTABILITY OF THE WORK HEREON. IN THE EVENT OF DISCREPANCIES ARISING DURING CONSTRUCTION, THE PRIVATE ENGINEER SHALL BE RESPONSIBLE FOR DETERMINING AN ACCEPTABLE SOLUTION AND REVISING THE PLANS FOR APPROVAL BY THE CITY.
2. IT SHALL BE THE RESPONSIBILITY OF THE CONTRACTOR TO CLEAR THE RIGHT OF WAY IN ACCORDANCE WITH THE PROVISIONS OF LAW AS IT AFFECTS EACH UTILITY INCLUDING RELOCATION LINES AND APPURTENANCES AND AT NO COST TO THE CITY.
3. CONSTRUCTION SHALL BE IN ACCORDANCE WITH THE CITY OF RIVERSIDE, DEPARTMENT OF PUBLIC WORKS, STANDARD SPECIFICATIONS AND THE STD. SPECIFICATIONS FOR PUBLIC WORKS CONSTRUCTION, 1979 EDITION.
4. LOCATION OF LATERALS TO BE DETERMINED IN THE FIELD AT THE DIRECTION OF THE OWNER. AVOID CONFLICT WITH ADDRESS AND/OR EXISTING FACILITIES.
5. CONTRACTOR IS TO VERIFY EXISTING SEWER ELEVATION PRIOR TO CONSTRUCTION.
6. A PLUG SHALL BE INSTALLED AND WILL REMAIN IN PLACE WHERE THE NEW SEWER CONNECTS WITH THE EXISTING SEWER UNTIL THE NEW SEWER IS ACCEPTED BY THE CITY.
7. PRIOR TO CONSTRUCTION THE CONTRACTOR IS TO VERIFY EXISTING LOCATION AND ELEVATION OF UTILITIES AS NOTED.

**CITY OF RIVERSIDE
PUBLIC UTILITIES DEPT.
ELECTRIC DIVISION**

LOCATIONS OF EXISTING STREET LIGHTING AND ELECTRIC FACILITIES SHOWN ON THE PLAN ARE APPROXIMATE ONLY

BEFORE EXCAVATING CALL 714-787-7388 FOR FIELD LOCATION AND CONFIRMATION OF FACILITIES

NOTICE TO CONTRACTOR

THE EXISTENCE AND LOCATION OF ANY UNDERGROUND UTILITY PIPES OR STRUCTURES SHOWN ON THESE PLANS ARE OBTAINED BY A SEARCH OF THE AVAILABLE RECORDS. TO THE BEST OF OUR KNOWLEDGE, THERE ARE NO EXISTING UTILITIES EXCEPT AS SHOWN ON THESE PLANS.

THE CONTRACTOR IS REQUIRED TO TAKE DUE PRECAUTIONARY MEASURES TO PROTECT THE UTILITY LINES SHOWN AND ANY OTHER LINES NOT OF RECORD OR NOT SHOWN ON THESE PLANS.

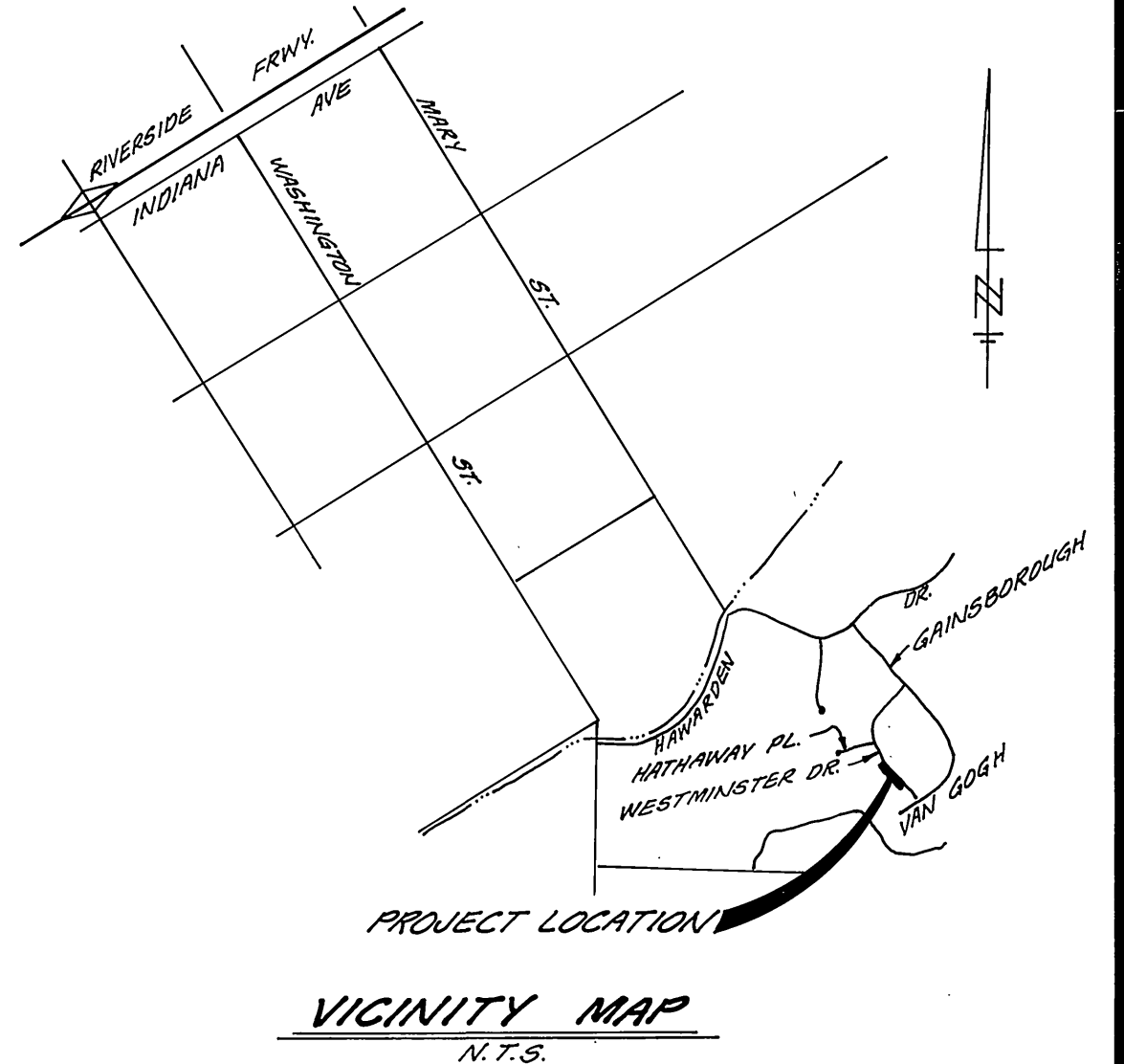
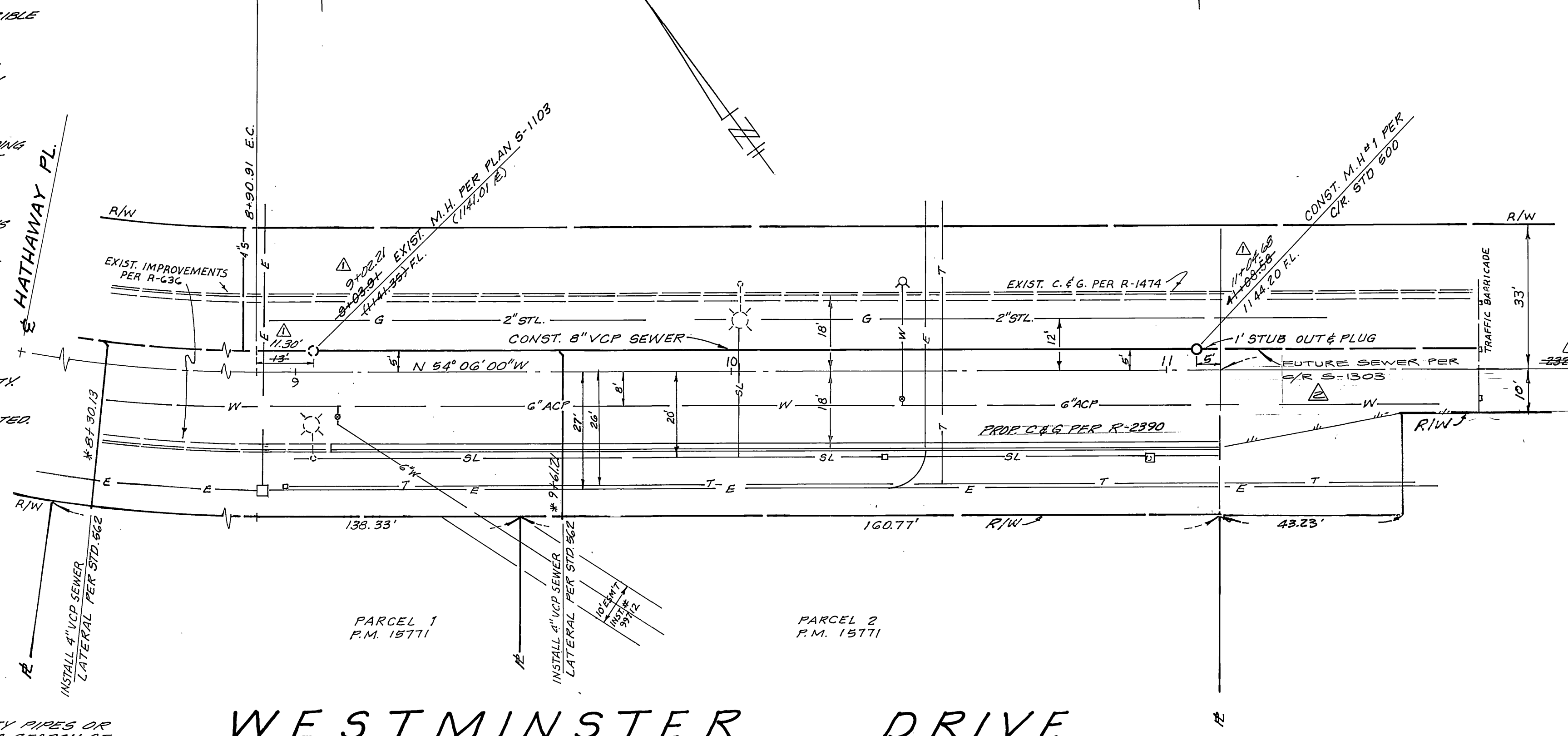

WESTMINSTER DRIVE

LA WAINSCOTT & ASSOC. INC.
CIVIL ENGINEERS-LAND PLANNERS
LAND SURVEYORS
22400 BARTON RD. SUITE 200 GRAND TERRACE
CA. 92324 TELEPHONE (714) 584-1115

HAWKINS, ROBERTSON & ASSOC.
ENGINEERS - SURVEYORS
3766 ELIZABETH ST. RIVERSIDE, CALIFORNIA

APPROVED BY: *Charles E. Robinson* 5/28/81 DATE
R.C.E. NBR. 10516

DESIGNED BY: L.S. DRAWN BY: L.S. CHECKED BY: C.E.R.

BENCH MARK

CITY BENCH MARK NO. F7-8 BRASS DISC IN CONCRETE IRON, ON S'LY SIDE OF MURFIELD ROAD 10' E'LY OF RR (NO. 4) AND 300' E'LY OF RR #166149, F.B. 847118 ELEV. 1294.788

PACIFIC TELEPHONE

APP'D BY: *[Signature]* 6-29-81 DATE

CITY OF RIVERSIDE ELECTRICAL DIVISION

APP'D BY: *[Signature]* 6-29-81 DATE
FOR CHIEF UTILITIES ENGINEER ELECTRICAL

CITY OF RIVERSIDE DOMESTIC SYSTEM

APP'D BY: *[Signature]* 8-11-97 DATE
FOR WATER SYSTEM MANAGER

APPROVED BY: *[Signature]* 5/28/81 DATE
R.C.E. NBR. 10516

REVISED PROFILE GRADES TO AGREE WITH PROPOSED 75002-1	DATE: 8-10-93
REVISED STA. AND GRADE'S CENTER	DATE: 8-12-93
REVISIONS	DATE
APPR. DATE	DATE

CITY OF RIVERSIDE, CALIFORNIA
DEPARTMENT OF PUBLIC WORKS

APPROVED BY: *[Signature]* DATE: 7/1/81
DIRECTOR OF PUBLIC WORKS

CHIEF P. W. ENGR. DATE: 7/1/81

*As built 4-19-88 7E

INDEXED BLD PROJECT NO. 5-1276

**SEWER PLAN
WESTMINSTER DRIVE**

PM 15,771

SHEET 1 OF 1

HORIZ. SCALE: 1" = 20' VERT. SCALE: 1" = 2'

FILE NO. 81-2873