

SCALE: 1" = 50'

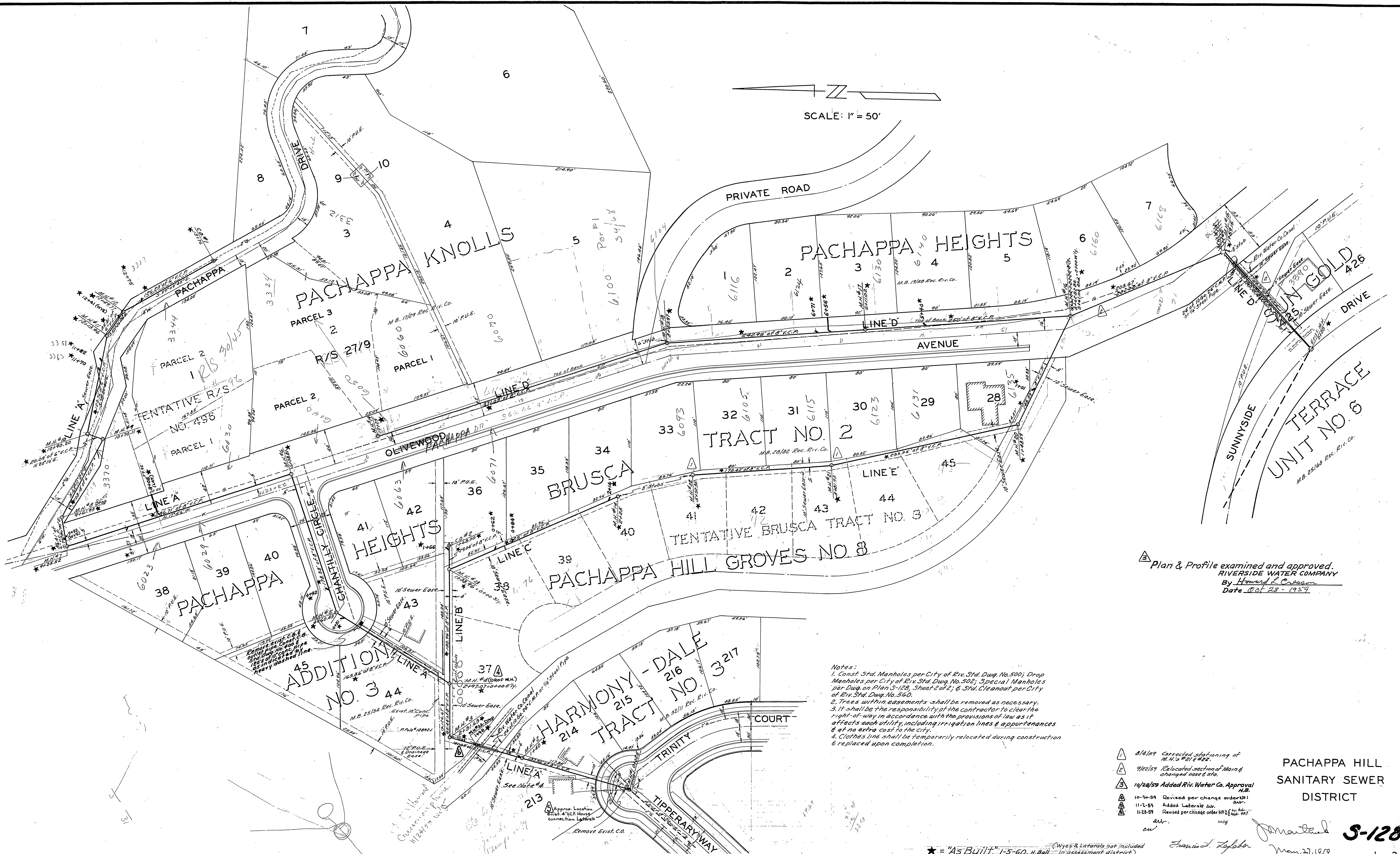

Plan & Profile examined and approved.
 RIVERSIDE WATER COMPANY
 By Howard L. Creamer
 Date Oct. 28 - 1959

Notes:
 1. Consist. Std. Manholes per City of Riv. Std. Dwg. No. 500; Drop Manholes per City of Riv. Std. Dwg. No. 502; Special Manholes per Dwg. on Plan S-128, Sheet 2 of 2; & Std. Cleanout per City of Riv. Std. Dwg. No. 560.
 2. Trees within easements shall be removed as necessary.
 3. It shall be the responsibility of the contractor to clear the right-of-way in accordance with the provisions of law as it affects each utility, including irrigation lines & appurtenances & at no extra cost to the city.
 4. Clothes line shall be temporarily relocated during construction & replaced upon completion.

- 8/14/59 Corrected stationing of M.H.'s #21 & #22.
- 9/18/59 Relocated section of Main & changed ease & sta.
- 10/28/59 Added Riv. Water Co. Approval M.B.
- 10-30-59 Revised per change order #1
- 11-1-59 Added Laterals dur.
- 11-23-59 Revised per change order #2

PACHAPPA HILL
 SANITARY SEWER
 DISTRICT

Francis Kopfer
 May 27, 1959
 S-128
 1 2

* = "As Built," 1-5-60, H.B. (Wyes & Laterals not included in assessment district)

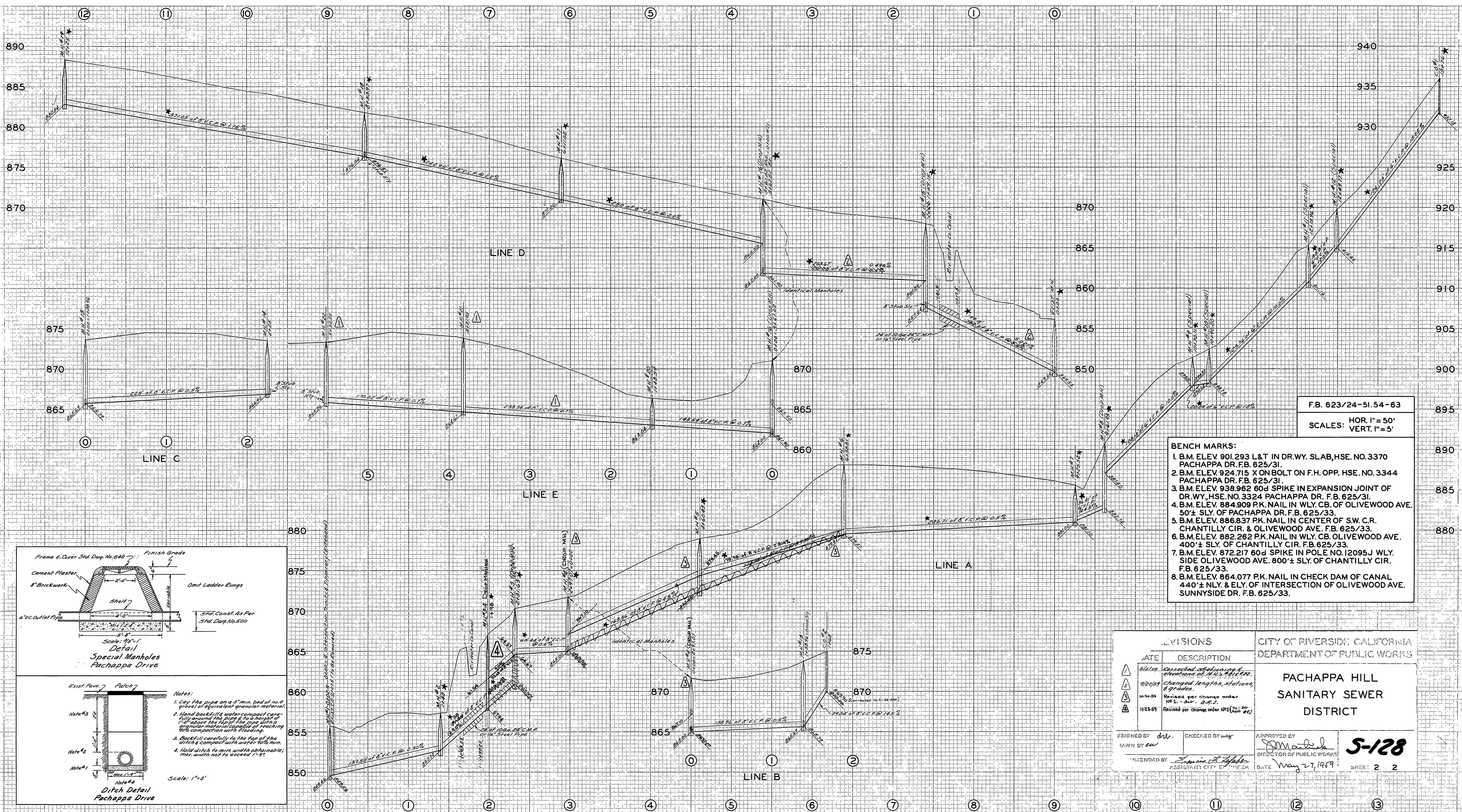

F.B. 623/24-51.54-63
 SCALES: HOR. 1"=50'
 VERT. 1"=5'

- BENCH MARKS:**
1. B.M. ELEV. 901.293 L&T IN DR. WY. SLAB, HSE. NO. 3370 PACHAPPA DR. F.B. 625/31.
 2. B.M. ELEV. 924.715 X ON BOLT ON F.H. OPP. HSE. NO. 3344 PACHAPPA DR. F.B. 625/31.
 3. B.M. ELEV. 938.962 60d SPIKE IN EXPANSION JOINT OF DR. WY. HSE. NO. 3324 PACHAPPA DR. F.B. 625/31.
 4. B.M. ELEV. 884.909 P.K. NAIL IN WLY. CB. OF OLIVEWOOD AVE. 50'± SLY. OF PACHAPPA DR. F.B. 625/33.
 5. B.M. ELEV. 886.837 P.K. NAIL IN CENTER OF SW. C.R. CHANTILLY CIR. & OLIVEWOOD AVE. F.B. 625/33.
 6. B.M. ELEV. 882.262 P.K. NAIL IN WLY. CB. OLIVEWOOD AVE. 400'± SLY. OF CHANTILLY CIR. F.B. 625/33.
 7. B.M. ELEV. 872.217 60d SPIKE IN POLE NO. 12095J WLY. SIDE OLIVEWOOD AVE. 800'± SLY. OF CHANTILLY CIR. F.B. 625/33.
 8. B.M. ELEV. 864.077 P.K. NAIL IN CHECK DAM OF CANAL 440'± NLY. & ELY. OF INTERSECTION OF OLIVEWOOD AVE. SUNNYSIDE DR. F.B. 625/33.

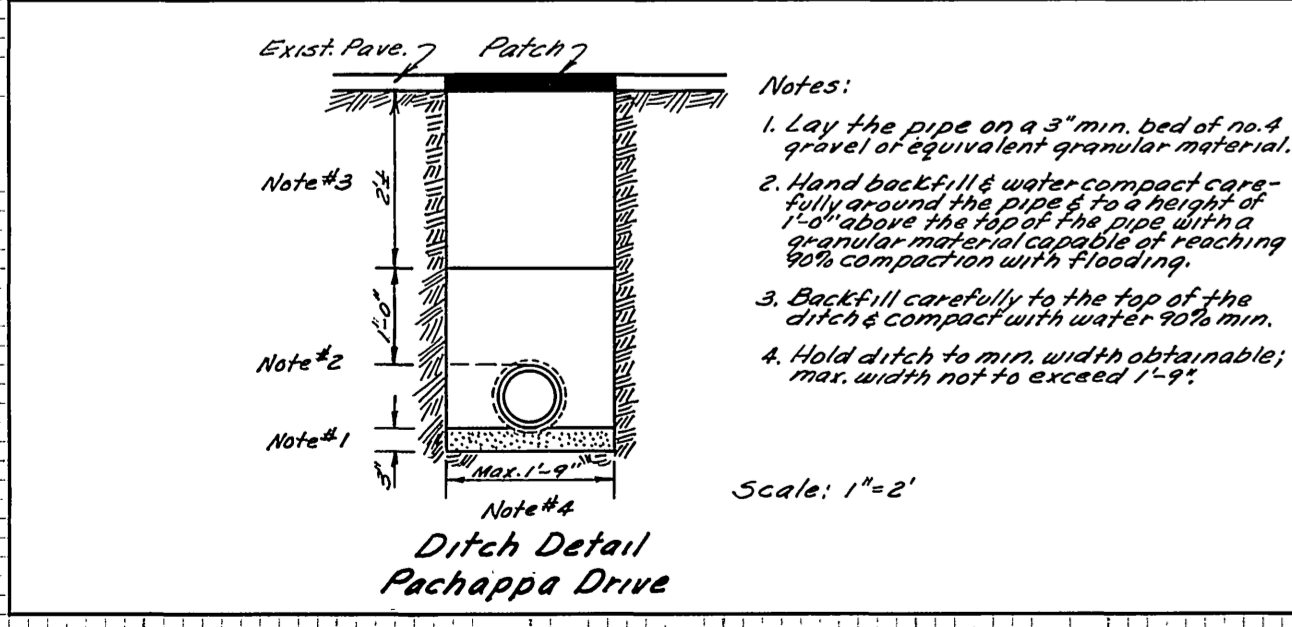
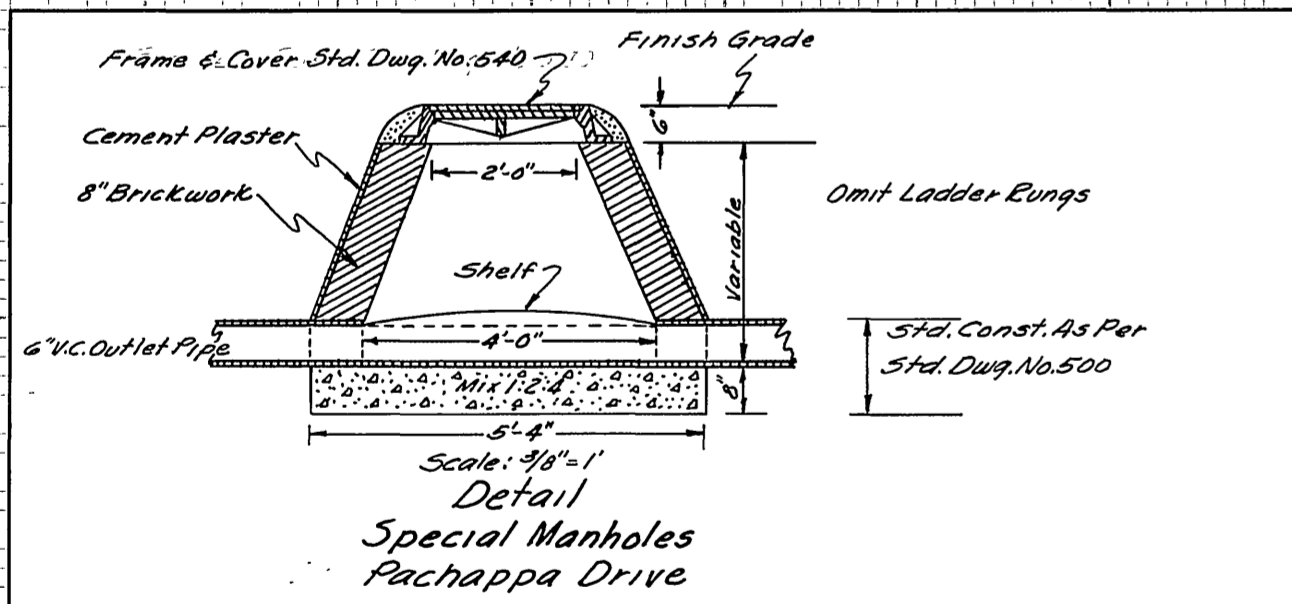

- Notes:**
1. Lay the pipe on a 3" min. bed of no. 4 gravel or equivalent granular material.
 2. Hand backfill with water compact carefully around the pipe to a height of 1'± above the top of the pipe with a granular material capable of reaching 90% compaction with flooding.
 3. Backfill carefully to the top of the ditch & compact with water 90% min.
 4. Hold ditch to min. width obtainable; max. width not to exceed 12"±.

REVISIONS		CITY OF RIVERSIDE, CALIFORNIA DEPARTMENT OF PUBLIC WORKS
DATE	DESCRIPTION	
11/15/59	Corrected stationing & elevations of 11.1's & 11.2's.	PACHAPPA HILL SANITARY SEWER DISTRICT APPROVED BY: <i>[Signature]</i> DIRECTOR OF PUBLIC WORKS DATE: May 27, 1959 SHEET: 2 2
11/20/59	Changed lengths, stations, & grades.	
10/10/59	Revised per change order NO. 1 - d.w. - O.M.J.	
11/23/59	Revised per change order NO. 2 - d.w. - O.M.J.	
DESIGNED BY: <i>[Signature]</i> CHECKED BY: <i>[Signature]</i> DRAWN BY: <i>[Signature]</i> ASSISTANT CITY ENGINEER		