

INDEX MAP
SCALE: 1" = 100'

GENERAL SEWER NOTES:

- IT SHALL BE THE RESPONSIBILITY OF THE CONTRACTOR TO CLEAR THE RIGHT OF WAY IN ACCORDANCE WITH THE PROVISIONS OF LAW AS IT AFFECTS EACH UTILITY, INCLUDING IRRIGATION LINES AND APPURTENANCES, AND AT NO COST TO THE CITY.
- CONSTRUCTION SHALL BE IN ACCORDANCE WITH THE CITY OF RIVERSIDE, DEPARTMENT OF PUBLIC WORKS STANDARD DRAWINGS, AND THE STANDARD SPECIFICATIONS FOR PUBLIC WORKS CONSTRUCTION, 1979 EDITION.
- LOCATION OF LATERALS TO BE DETERMINED IN THE FIELD AT THE DIRECTION OF THE OWNER. AVOID CONFLICT WITH PROPOSED AND/OR EXISTING FACILITIES.
- CONTRACTOR IS TO VERIFY EXISTING SEWER ELEVATION PRIOR TO CONSTRUCTION.
- THE PRIVATE ENGINEER SIGNING THESE PLANS IS RESPONSIBLE FOR THE ACCURACY AND ACCEPTABILITY OF THE WORK HEREON. IN THE EVENT OF DISCREPANCIES ARISING DURING CONSTRUCTION, THE PRIVATE ENGINEER SIGNING THE PLANS SHALL BE RESPONSIBLE FOR DETERMINING AN ACCEPTABLE SOLUTION AND REVISING THE PLANS FOR APPROVAL BY THE CITY.
- THE SEWER CONTRACTOR SHALL ADJUST MANHOLES TO FINAL GRADE AFTER PAVING IS COMPLETED.
- A PLUG SHALL BE INSTALLED AND WILL REMAIN IN PLACE WHERE THE NEW SEWER CONNECTS WITH THE EXISTING SEWER UNTIL THE NEW SEWER IS ACCEPTED BY THE CITY.

CONSTRUCTION NOTES:

- CONST. MANHOLE PER C/R STD. DWG. NO. 500.
- CONST. SEWER CLEANOUT PER C/R STD. DWG. NO. 500.
- CONST. 8" V.C.P. SEWER LATERAL PER C/R STD. DWG. NO. 502.

8. SEWER/WATER LINE ENCASEMENT SHALL CONFORM TO CITY WATER DIVISION STD'S CWD-022 AND CWD-023.

Contractor agrees that he shall assume sole and complete responsibility for job site conditions during the course of construction of this Project, including safety of all persons and property; that this requirement shall apply continuously and not be limited to normal working hours; and that the Contractor shall defend, indemnify and hold the Owner and the Engineer harmless from any and all liability, real or alleged, in connection with the performance of work on this Project, excepting for liability arising from the sole negligence of the Owner or the Engineer.



CITY OF RIVERSIDE
DOMESTIC SYSTEM

Fred Lantz 4/12/82
WATER SYSTEMS MANAGER DATE

* AS BUILT OCT. 1, 1984 TAWNY

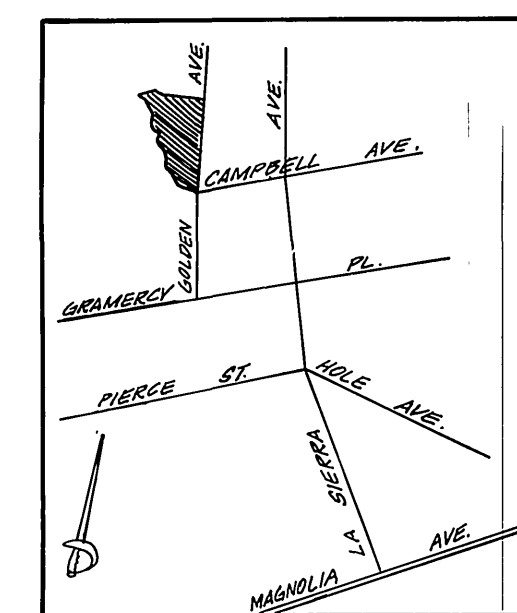

VICINITY MAP
NO SCALE

BENCH MARK:
CITY OF RIVERSIDE B.M. G-2-B. PK NAIL
IN CENTER OF CURB RETURN AT SW
CORNER OF CAMPBELL AVE & LA
SIERRA AVE. ELEV = 771.18

J. F. DAVIDSON ASSOCIATES
CIVIL ENGINEERS - SURVEYORS - PLANNERS
RIVERSIDE, CALIFORNIA

APPROVED BY: *J. W. City* DATE 9/9/82
R.E. No. 12820

W.O. 63-1824 FOR: FOMONA 1st FED. F.B.

MARK	REVISIONS	APPR.	DATE

CITY OF RIVERSIDE, CALIFORNIA
DEPARTMENT OF PUBLIC WORKS

APPROVED BY: *[Signature]* DATE 7/1/83
PRINCIPAL ENGINEER
TRAFFIC DIVISION
CHIEF P. W. ENGR.

TITLE SHEET
TRACT 8796-1
SEWER PLAN & PROFILE

PROJECT NO.
S-1290
SHEET 1 OF 5
FILE NO. 6068

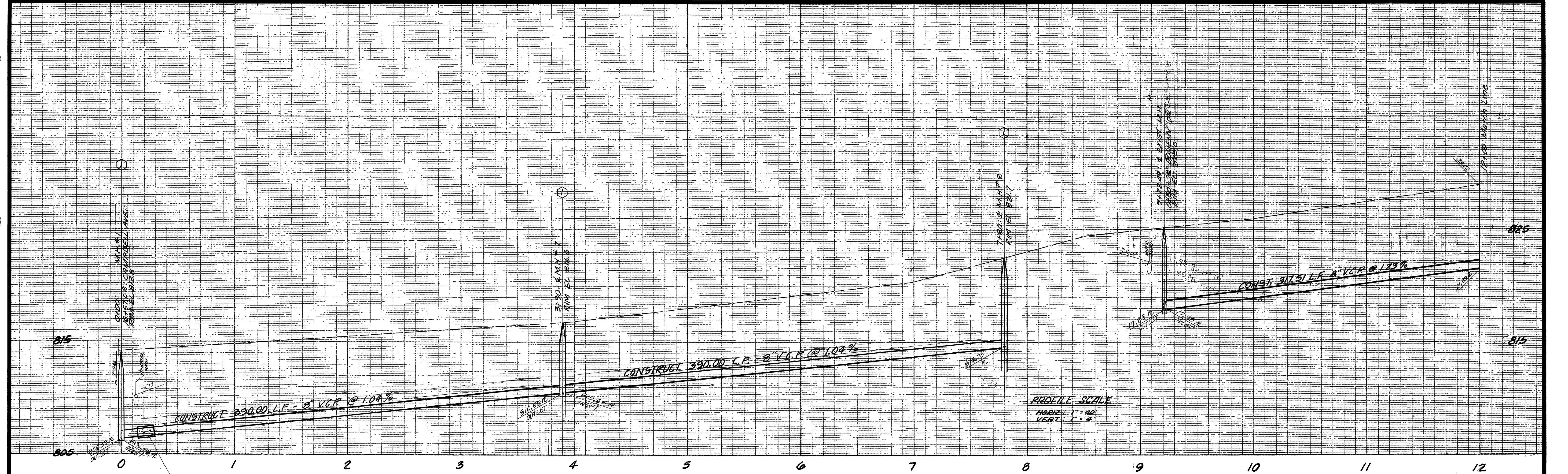

CAMPBELL AVE.
SEE SHEET 5

ENCASE SEWER LINE AS EACH SIDE WATER LINE PER STD. C.M.D. STD. CHG. #023 & #022

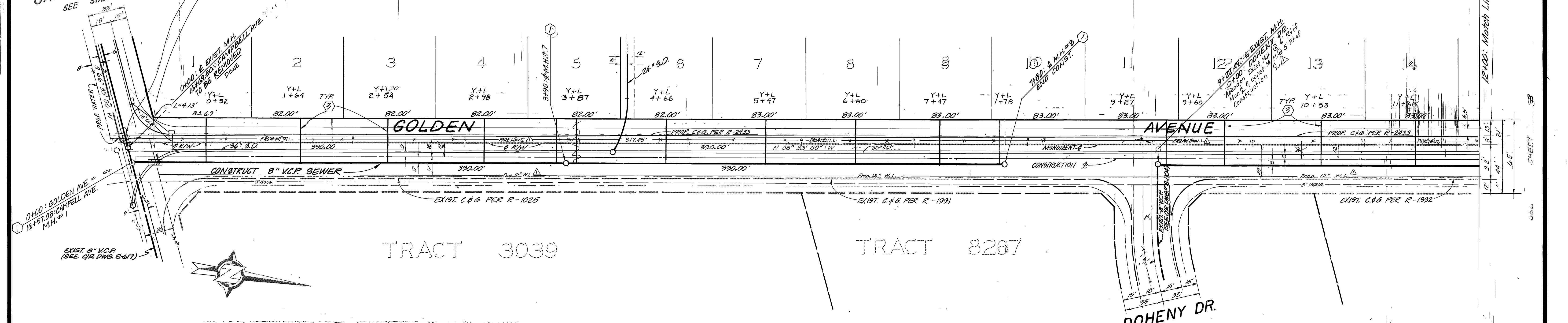

Contractor agrees that he shall be the sole and complete responsibility for job site conditions during the course of construction of this Project, including safety of all persons and property; that this requirement shall apply continuously and not be limited to normal working hours; and that the Contractor shall defend, indemnify and hold the Owner and the Engineer harmless from any and all liability, real or alleged, in connection with the performance of work on this Project, excepting for liability arising from the sole negligence of the Owner or the Engineer.

BENCH MARK
CITY OF RIVERSIDE B.M. G-2-B.
PK NAIL IN CENTER OF CURB
RETURN AT SW CORNER OF
CAMPBELL AVE AND LA SIERRA
AVE.
ELEV. 771.13'

NOTE:
SEE SHEET 1 FOR GENERAL AND
CONSTRUCTION NOTES.

CITY OF RIVERSIDE
DOMESTIC SYSTEM & IRRIGATION SYSTEM
Fred Lantz
WATER SYSTEMS MANAGER

J. F. DAVIDSON ASSOCIATES
CIVIL ENGINEERS - SURVEYORS - PLANNERS
RIVERSIDE, CALIFORNIA
APPROVED BY *Jack W. City* DATE 9/17/83
R.E. No. 17520

DESIGNED BY *JLE* DRAWN BY *RPE* CHECKED BY *JLE*

CITY OF RIVERSIDE, CALIFORNIA
DEPARTMENT OF PUBLIC WORKS
APPROVED BY *Paul H. Hulse* DATE 7/1/83
DIRECTOR OF PUBLIC WORKS

SEWER PLAN & PROFILE
TRACT 8796-1
GOLDEN AVENUE
HORIZ. SCALE: 1" = 40'
VERT. SCALE: 1" = 4'

PROJECT NO.
S-1290
SHEET 2 OF 5
FILE NO. 8568

* AS BUILT OCT. 1, 1984 TANNY

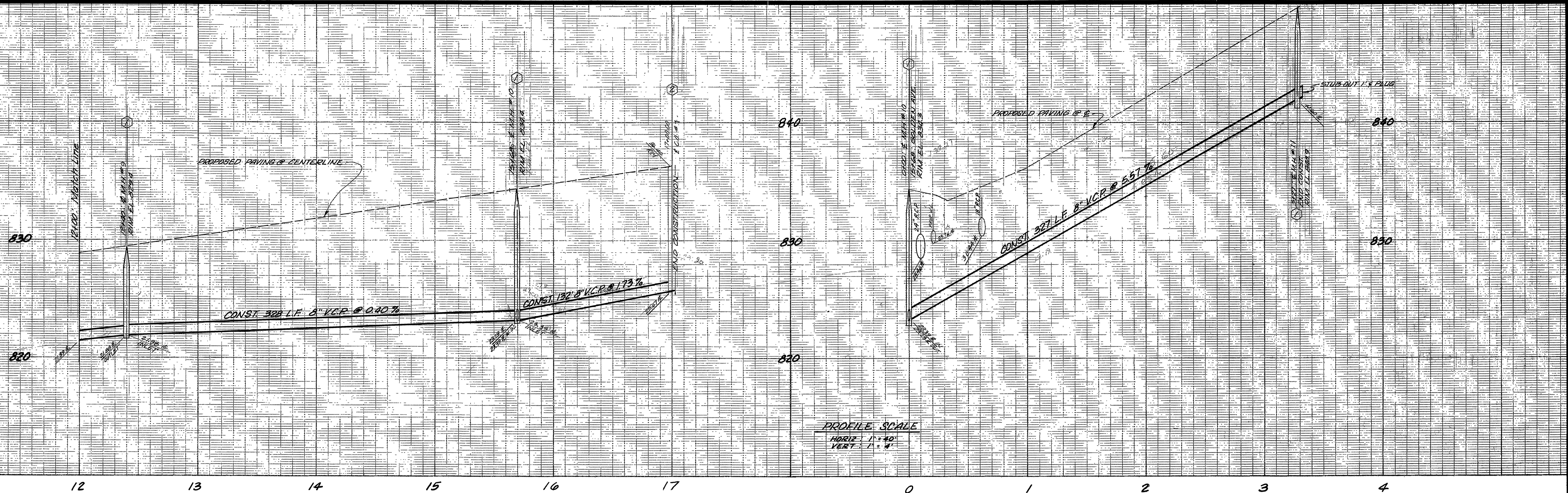

PROFILE SCALE
 HORIZ. 1" = 40'
 VERT. 1" = 4'

12 13 14 15 16 17 0 1 2 3 4

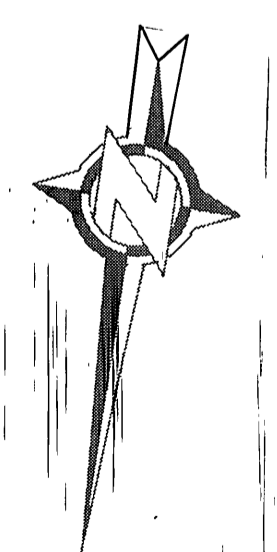
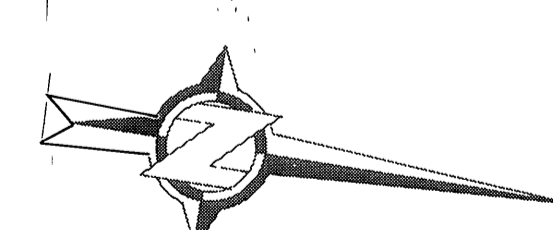
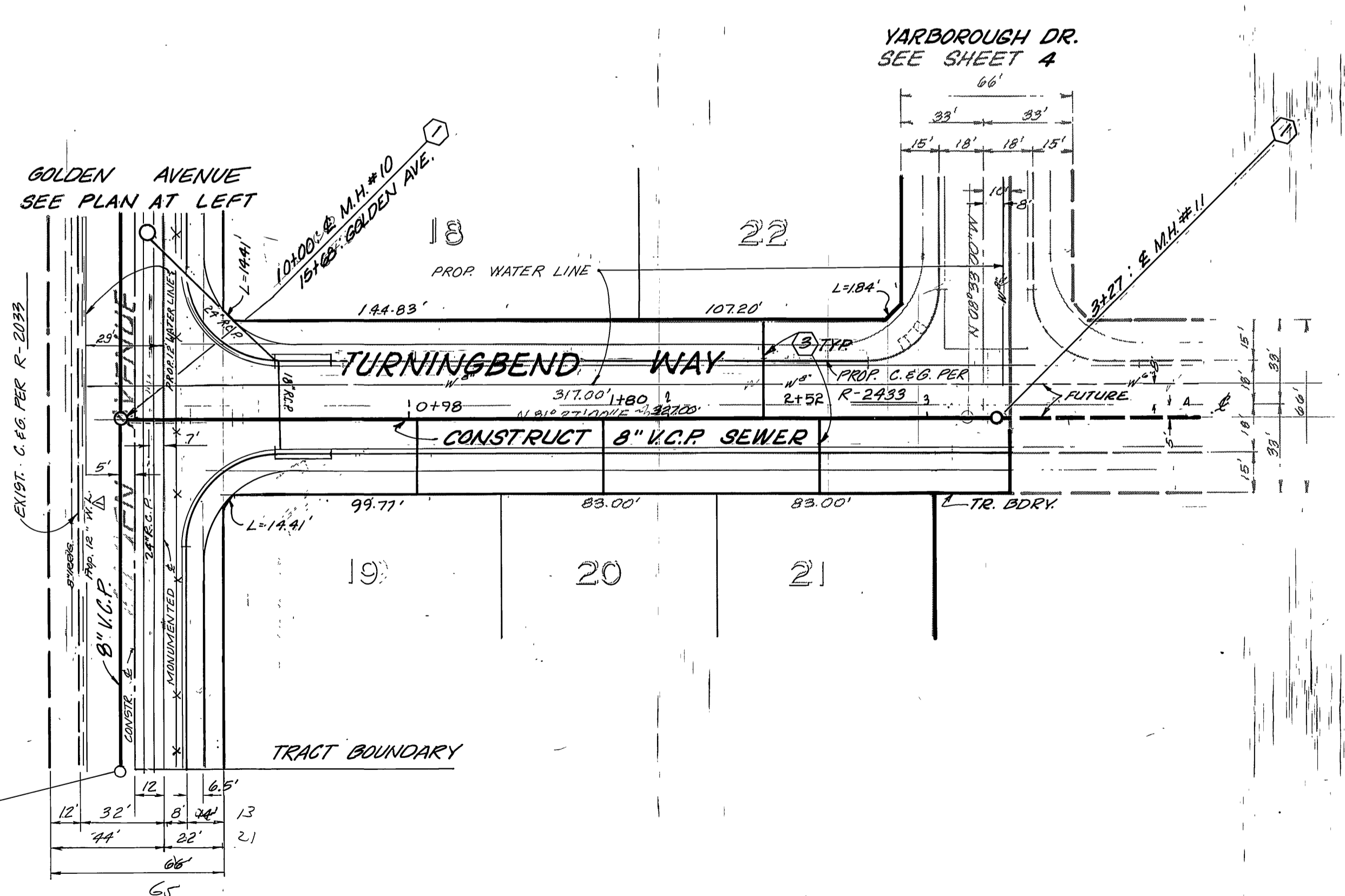
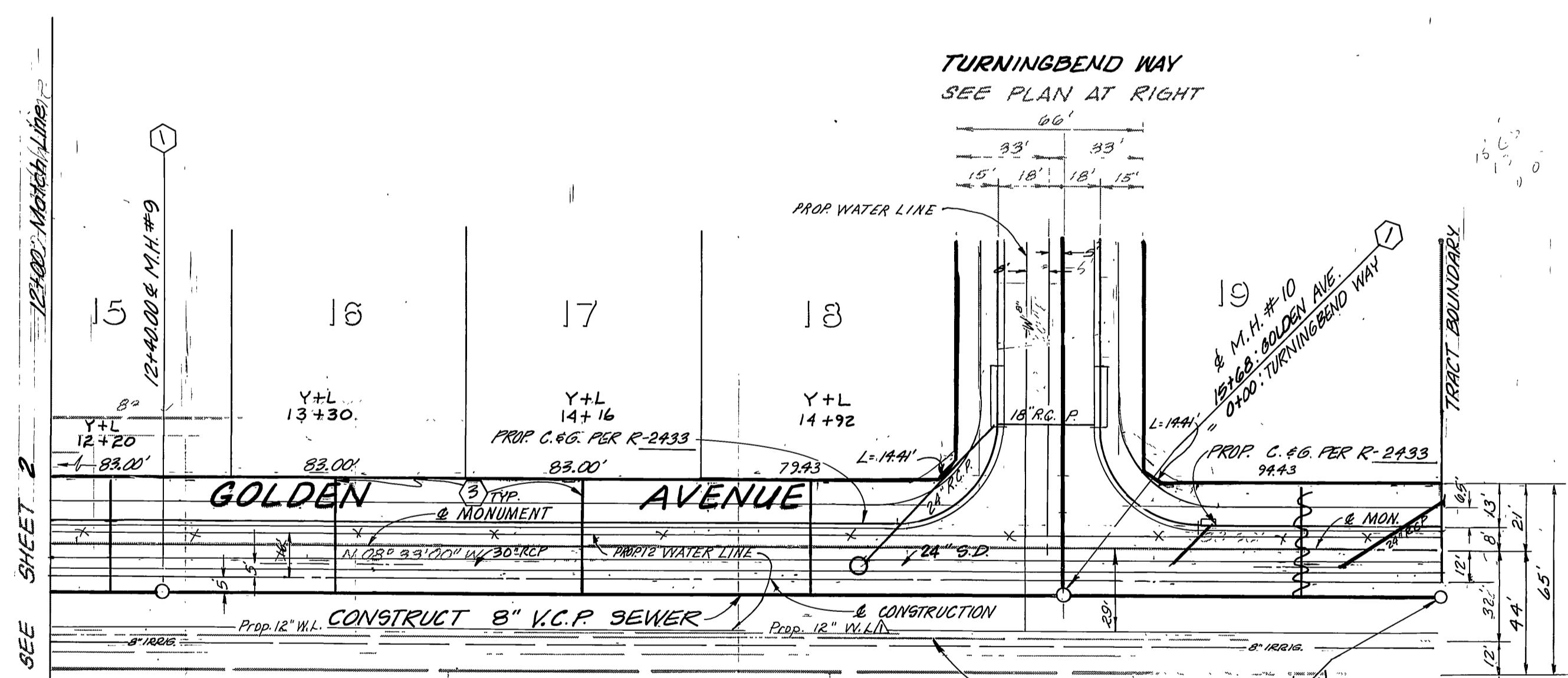

Contractor agrees that he shall assume sole and complete responsibility for job site conditions during the course of construction of this Project, including safety of all persons and property; that this requirement shall apply continuously and not be limited to normal working hours; and that the Contractor shall defend, indemnify and hold the Owner and the Engineer harmless from any and all liability, real or alleged, in connection with the performance of work on this Project, excepting for liability arising from the sole negligence of the Owner or the Engineer.

BENCH MARK:
 CITY OF RIVERSIDE B.M. = 6-2-B.
 PK. NAIL IN CENTER OF CURB
 RETURN AT SW CORNER OF
 CAMPBELL AVENUE AND LA SIERRA
 AVENUE.
 ELEV. = 771.13'

NOTE:
 SEE SHEET 1 FOR GENERAL AND
 CONSTRUCTION NOTES.
 CITY OF RIVERSIDE
 DOMESTIC SYSTEM & IRRIGATION SYSTEM
 Fred Rant
 WATER SYSTEMS MANAGER
 DATE 4/12/82

J. F. DAVIDSON ASSOCIATES
 CIVIL ENGINEERS - SURVEYORS - PLANNERS
 RIVERSIDE, CALIFORNIA
 APPROVED BY *J. W. City* DATE 9/18/77
 R.E. No. 17550

MARK	REVISIONS	APPR.	DATE
Δ	Revised 12" Water to 24" E of Man C (Golden)	<i>J. W. City</i>	11-2-78

CITY OF RIVERSIDE, CALIFORNIA
 DEPARTMENT OF PUBLIC WORKS
 APPROVED BY *[Signature]* DATE 7/1/83
 PRINCIPAL ENGINEER
 PARK DEPARTMENT
 TRAFFIC DIVISION
 CHIEF P. W. ENGR.

SEWER PLAN & PROFILE
 TRACT 8796-1
 GOLDEN AVENUE
 TURNINGBEND WAY
 HORIZ. SCALE: 1" = 40'
 VERT. SCALE: 1" = 4'

PROJECT NO.
S-1290
 SHEET 3 OF 5
 FILE NO. 5568

* AS BUILT OCT. 1, 1984 TANNY

INDEX UP X

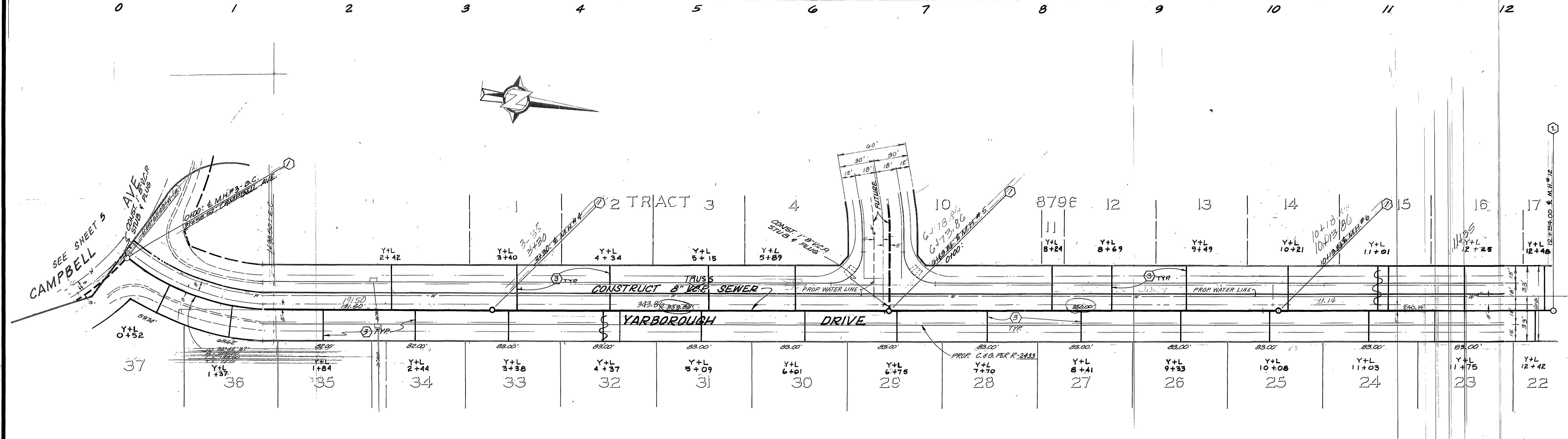
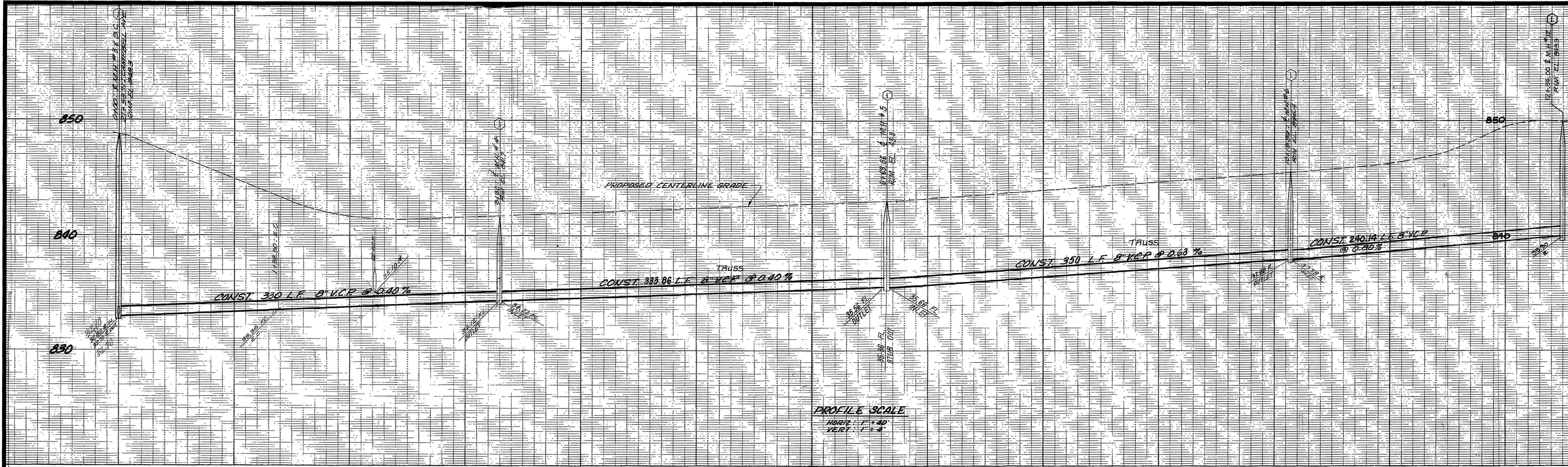

Contractor agrees that he shall assume sole and complete responsibility for job site conditions during the course of construction of this Project, including safety of all persons and property; that this requirement shall apply continuously and not be limited to normal working hours; and that the Contractor shall defend, indemnify and hold the Owner and the Engineer harmless from any and all liability, real or alleged, in connection with the performance of work on this Project, excepting for liability arising from the sole negligence of the Owner or the Engineer.

BENCH MARK:
CITY OF RIVERSIDE B.M. = 4-2-B.
PK. NAIL IN CENTER OF CURB
RETURN AT SW. CORNER OF
CAMPBELL AVE. AND LA SIERRA
AVE.
ELEV. = 771.13'

NOTE:
SEE SHEET 1 FOR GENERAL AND
CONSTRUCTION NOTES.
CITY OF RIVERSIDE
DOMESTIC SYSTEM
FRED LAMT
WATER SYSTEMS MANAGER
DATE 1/12/82

J. F. DAVIDSON ASSOCIATES
CIVIL ENGINEERS - SURVEYORS - PLANNERS
RIVERSIDE, CALIFORNIA
APPROVED BY *J. W. City* DATE 9/9/77
R.E. No. 17950

MARK	REVISIONS	APPR.	DATE

CITY OF RIVERSIDE, CALIFORNIA
DEPARTMENT OF PUBLIC WORKS
APPROVED BY *[Signature]* DATE 7/27/77
PRINCIPAL ENGINEER
TRAFFIC DIVISION
CHIEF P. W. ENGR.

SEWER PLAN & PROFILE
TRACT 8796-1
YARBOROUGH DRIVE
HORIZ. SCALE: 1" = 40'
VERT. SCALE: 1" = 4'

PROJECT NO. **S-1290**
SHEET **4** OF **5**
FILE NO. 5568

* AS BUILT OCT. 1, 1984 TAWAY

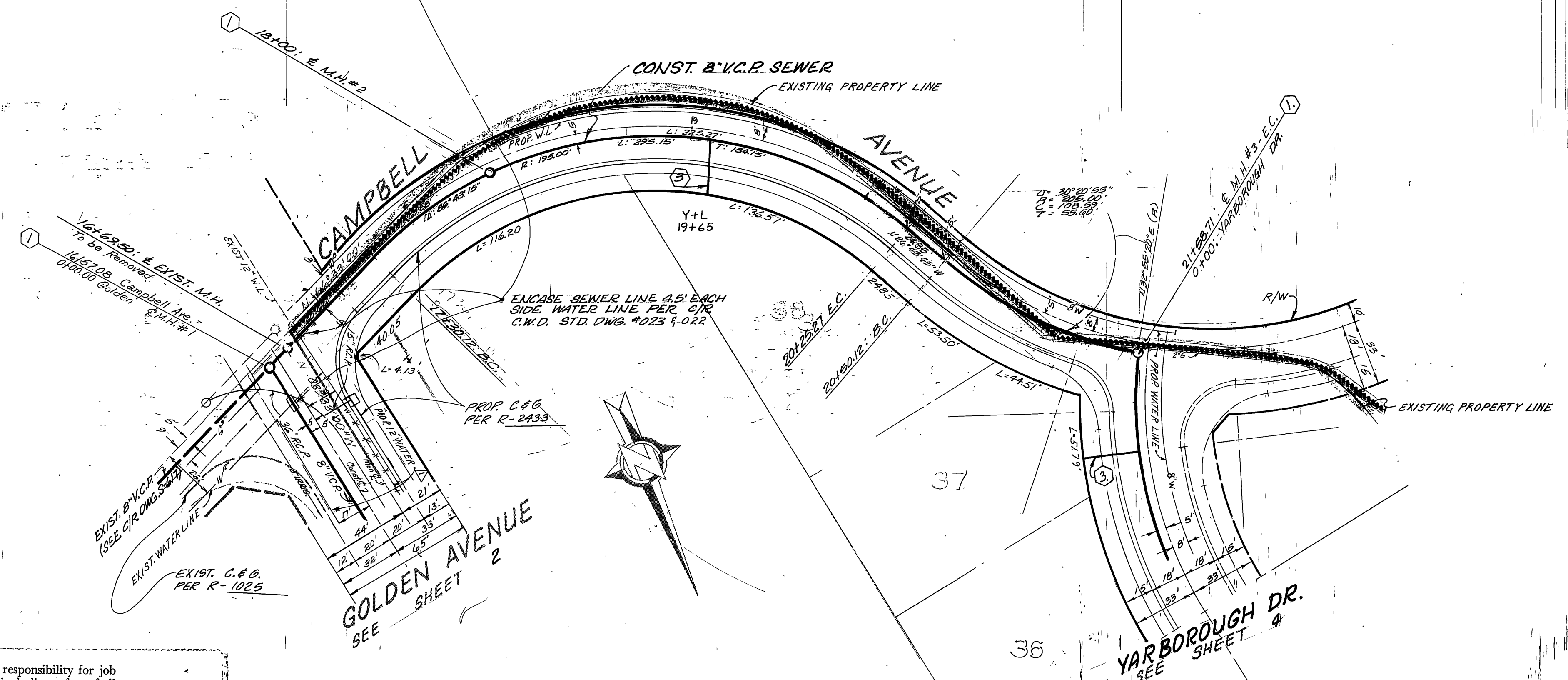
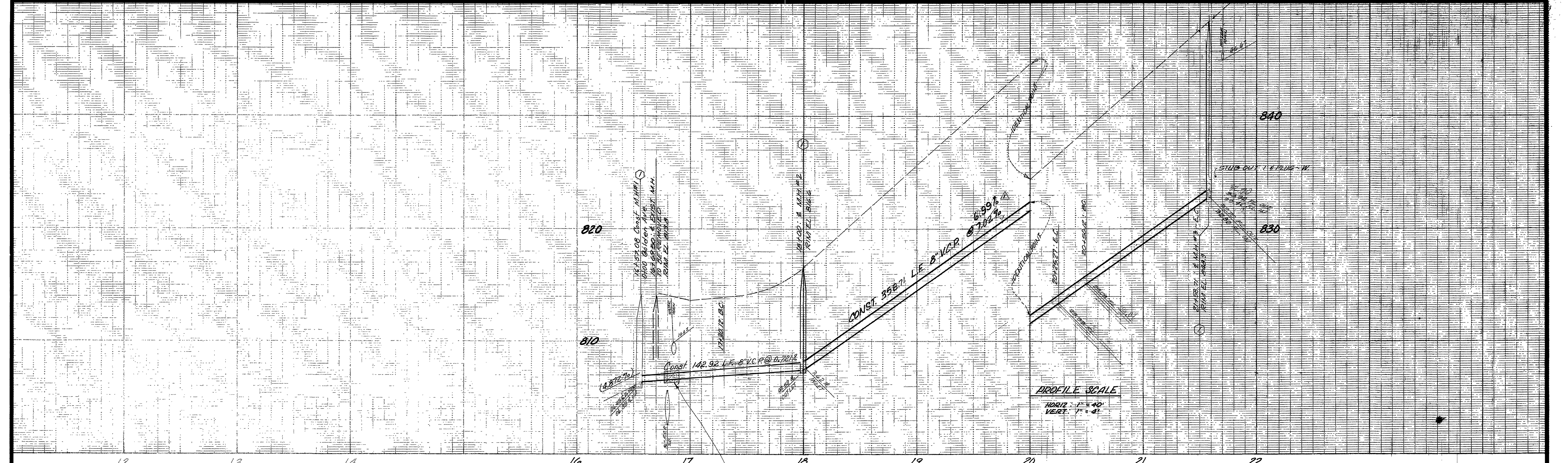

Contractor agrees that he shall assume sole and complete responsibility for job site conditions during the course of construction of this Project, including safety of all persons and property; that this requirement shall apply continuously and not be limited to normal working hours; and that the Contractor shall defend, indemnify and hold the Owner and the Engineer harmless from any and all liability, real or alleged, in connection with the performance of work on this Project, excepting for liability arising from the sole negligence of the Owner or the Engineer.

BENCH MARK:
CITY OF RIVERSIDE B.M. = G-2-B.
PK. NAIL IN CENTER OF CURB
RETURN AT SW CORNER OF
CAMPBELL AVE AND LA SIERRA
AVE.
ELEV. = 771.13'

NOTE:
SEE SHEET 1 FOR GENERAL AND
CONSTRUCTION NOTES.
CITY OF RIVERSIDE
DOMESTIC SYSTEM & IRRIGATION SYSTEM
Fred Reutz
WATER SYSTEMS MANAGER
DATE 4/2/82

J. F. DAVIDSON ASSOCIATES
CIVIL ENGINEERS - SURVEYORS - PLANNERS
RIVERSIDE, CALIFORNIA
APPROVED BY *J.F. Davidson* DATE 9/1/77
R.E. No. 17554

MARK	REVISIONS	DATE
1	Water covered to 20' and Mon. & (Golden) Grade changed to profile	11-2-79
2		
3		

DESIGNED BY JLE DRAWN BY RPEL CHECKED BY JLE

CITY OF RIVERSIDE, CALIFORNIA
DEPARTMENT OF PUBLIC WORKS
APPROVED BY *[Signature]* DATE 7/2/83
PARK DEPARTMENT
TRAFFIC DIVISION
CHIEF P. W. ENGR. *[Signature]* DATE 7/1/83

SEWER PLAN & PROFILE
TRACT 8796-1
CAMPBELL AVENUE
* AS BUILT OCT. 1, 1984 TANNY

INDEX UP
PROJECT NO. S-1290
SHEET 5 OF 5
FILE NO. 8868