

- NOTES**
1. THE CONTRACTOR SHALL CALL IN A LOCATION REQUEST TO UNDERGROUND SERVICE ALERT (U.S.A.) PHONE NO. 1-800-422-4135, TWO WORKING DAYS BEFORE DIGGING. NO CONST. PERMIT ISSUED BY THE PUBLIC WORKS DEPT. INVOLVING EXCAVATION FOR UNDERGROUND FACILITIES WILL BE VALID UNLESS THE APPLICANT HAS BEEN PROVIDED AN INQUIRY IDENTIFICATION NUMBER BY U.S.A.
 2. LOCATION OF LATERALS TO BE DETERMINED IN THE FIELD AT THE DIRECTION OF THE OWNER. AVOID CONFLICT WITH PROPOSED AND/OR EXISTING FACILITIES.
 3. CONTRACTOR IS TO VERIFY EXISTING SEWER ELEVATION PRIOR TO CONSTRUCTION.
 4. THE SEWER CONTRACTOR SHALL ADJUST MANHOLES TO FINAL GRADE AFTER PAVING IS COMPLETED.
 5. A PLUG SHALL BE INSTALLED AND WILL REMAIN IN PLACE WHERE THE NEW SEWER CONNECTS WITH THE EXISTING SEWER UNTIL THE NEW SEWER IS ACCEPTED BY THE CITY.
 6. IT SHALL BE THE RESPONSIBILITY OF THE CONTRACTOR TO CLEAR THE RIGHT OF WAY IN ACCORDANCE WITH THE PROVISIONS OF LAW AS IT AFFECTS EACH UTILITY INCLUDING IRRIGATION LINES AND APPURTENANCES AND AT NO COST TO THE CITY.
 7. CONSTRUCTION SHALL BE IN ACCORDANCE WITH THE CITY OF RIVERSIDE, DEPARTMENT OF PUBLIC WORKS, STANDARD DRAWINGS, AND THE STANDARD SPECIFICATIONS FOR PUBLIC WORKS CONSTRUCTION, 1982 EDITION.
 8. NO FINISHED FLOOR ELEVATION SHALL BE LESS THAN 4' ABOVE THE SEWER FLOW LINE AT POINT OF CONNECTION WITHOUT HAVING A PROPER BACKWATER VALVE INSTALLED IN THE LATERAL.
 9. SEWER LATERALS FOR LOTS 1-4 WILL BE CONNECTED TO EXISTING 8" VCP SEWER MAIN IN CHAPALA DRIVE AND ARE SHOWN IN CITY OF RIVERSIDE PLAN NO. R-2464.

BENCH MARK
 City of Riverside B.M. H8-C PK nail & Tag in base of light Standard, SWly return of Canyon Crest and Central Ave. EL. 1103.45 (78-847/20)

THIS PROJECT ONLY (Current datum indicates 1103.61)

CITY OF RIVERSIDE
 DOMESTIC SYSTEM

Don L. Park
 CHIEF UTILITIES ENG. WATER

C-28-84
 DATE

THE PRIVATE ENGINEER SIGNING THESE PLANS IS RESPONSIBLE FOR ASSURING THE ACCURACY AND ACCEPTABILITY OF THE WORK HEREON. IN THE EVENT OF DISCREPANCIES ARISING DURING CONSTRUCTION AS A RESULT OF ERRORS OR OMISSIONS, THE PRIVATE ENGINEER SHALL BE RESPONSIBLE FOR DETERMINING AN ACCEPTABLE SOLUTION AND RE-VISING THE PLANS FOR APPROVAL BY THE CITY.

NESTE, BRUDIN & STONE
 INCORPORATED
 CIVIL ENGINEERS
 SAN BERNARDINO HEMET ESCONDIDO

APPROVED BY: *Jerry M. Dunlap*
 REGISTERED CIVIL ENGINEER NO. 15222

DATE: 3/24/84

| MARK | REVISIONS | APPR. | DATE |
|------|-----------|-------|------|
| | | | |
| | | | |
| | | | |

DESIGNED BY: *JK* DRAWN BY: *JB* CHECKED BY: *JK*

CITY OF RIVERSIDE, CALIFORNIA
 DEPARTMENT OF PUBLIC WORKS

APPROVED BY: *[Signature]*
 DIRECTOR OF PUBLIC WORKS

DATE: 7/5/84

SEWER PLAN AND PROFILE

TRACT No 10249
 GROVEHILL DRIVE

PROJECT NO. 5-1298
 SHEET 1 OF 2
 FILE NO. P4-458

HORIZ. SCALE: 1" = 40' VERT. SCALE: 1" = 4'

INFORM LF

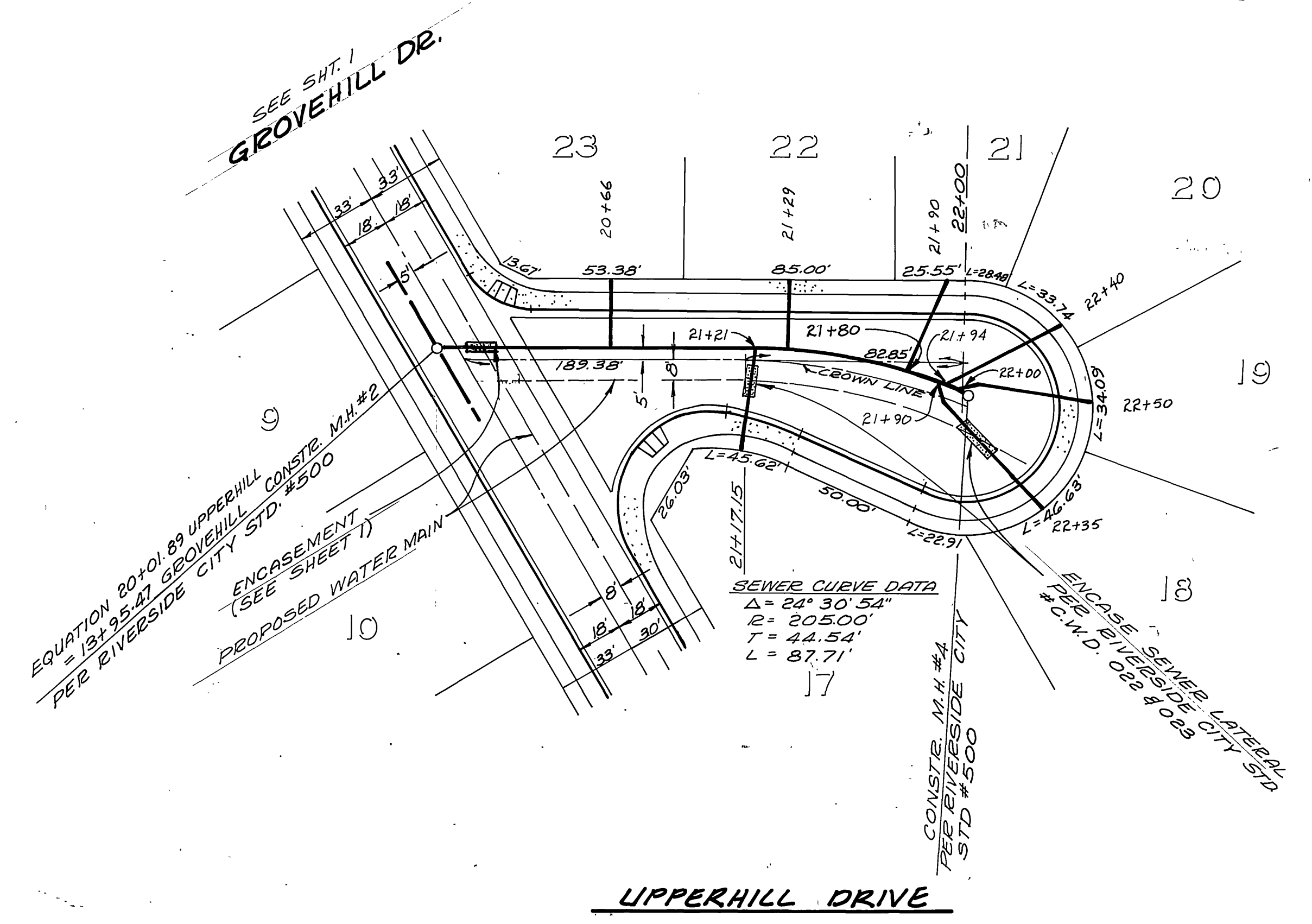
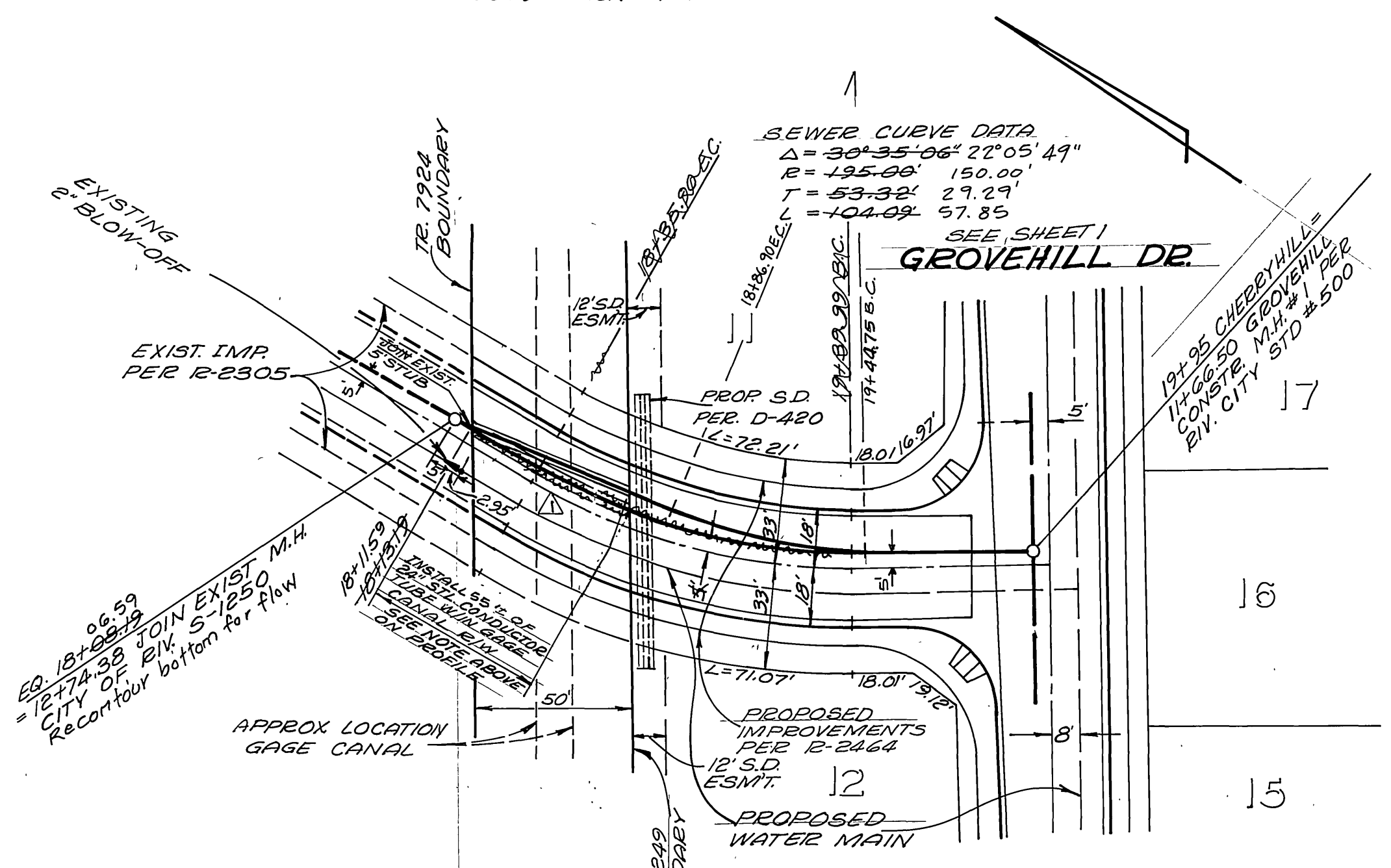
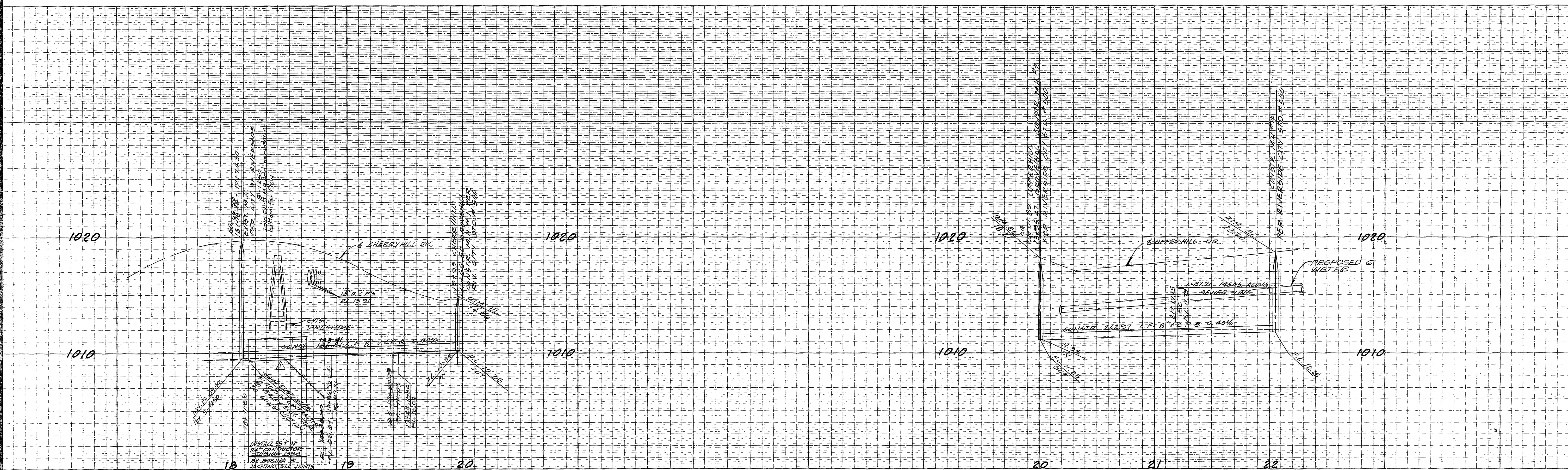

BENCH MARK
 City of Riverside B.M. H8-CPK nail & tag in base of light standard. SWly 1/4 turn of Canyon Crest and Central Ave. El. 1103.45 (F.S. 847/20)

CHERRYHILL DRIVE

UPPERHILL DRIVE

* AS BUILT OCT. 2, 1984 TANNY

| | | | | | |
|--|---|--|--|--|--|
| GAGE CANAL COMPANY SHALL NOT BE LIABLE FOR AND/OR INCUR ANY COST OR EXPENSE WHATSOEVER RELATIVE TO THE ELEVATION DATA, DESIGN, AND/OR CONSTRUCTION OF ANY ROADWAY, CURB, DRAINAGE, FENCING, GUTTERS, PAVEMENT, SEWER AND/OR UTILITIES, WHICH SHALL HERE AFTER BE CONSTRUCTED IN, OVER, ACROSS OR UPON THE CROSSING OF THE RIGHT OF WAY SHOWN ON THIS MAP. B.L. LINDEN, CIVIL ENGINEER 5-15-1984 DATE | CITY OF RIVERSIDE DOMESTIC SYSTEM [Signature] CHIEF UTILITIES ENG. WATER G-28-82 DATE | NESTE, BRUDIN & STONE INCORPORATED CIVIL ENGINEERS SAN BERNARDINO HEMET ESCONDIDO APPROVED BY [Signature] REGISTERED CIVIL ENGINEER NO. 15638 DATE 5-1-84 | CITY OF RIVERSIDE, CALIFORNIA PUBLIC WORKS DEPARTMENT | | ACCOUNT NO. DRAWING NUMBER 5-1298 |
| | | | APPROVED BY [Signature] DIRECTOR OF PUBLIC WORKS DATE 7/5/84 | | TRACT NO. 10249 CHERRYHILL DR. UPPERHILL DR. |