

GENERAL NOTES

1. It shall be the responsibility of the contractor to clear the right of way in accordance with the provisions of law as it affects each utility including irrigation lines and appurtenances and at no cost to the city.
2. Construction shall be in accordance with the City of Riverside, Department of Public Works, Standard Drawings and the Standard Specifications for Public Works Construction, 1982 Edition.
3. Location of laterals to be determined in the field at the direction of the owner. Avoid conflict with proposed and/or existing facilities.
4. Contractor is to verify existing sewer elevation prior to construction.
5. A plug shall be installed and will remain in place where the new sewer connects with the existing sewer until the new sewer is accepted by the city.
6. Laterals to be 4" and extended to the easement boundary.
7. Manhole frames and covers to be set to proposed pavement grade.
8. The private engineer signing these plans is responsible for assuring the accuracy and acceptability of the work hereon. In the event of discrepancies existing during construction as a result of errors or omissions, the private engineer shall be responsible for determining an acceptable solution and revising the plans for approval by the city.

CONSTRUCTION NOTES

- ① Construct manholes per City of Riverside Std. Dwg. No. 500.
- ② Construct cleanout per City of Riverside Std. Dwg. No. 560.
- ③ Construct 4" lateral per City of Riverside Std. Dwg. No. 762.

NOTICE TO CONTRACTOR

Notice to contractor: The existence and location of any underground utility pipes or structures shown on these plans were obtained by a search of the available records. To the best of our knowledge there are no existing utilities except as shown on these plans. The contractor is required to take precautionary measures to protect the utility lines shown and any other lines not of record or not shown on these plans.

Contractor agrees that he shall assume sole and complete responsibility for job site conditions during the course of construction of this Project, including safety of all persons and property; that this requirement shall apply continuously and not be limited to normal working hours; and that the Contractor shall defend, indemnify and hold the Owner and the Engineer harmless from any and all liability, real or alleged, in connection with the performance of work on this Project, excepting for liability arising from the sole negligence of the Owner or the Engineer.

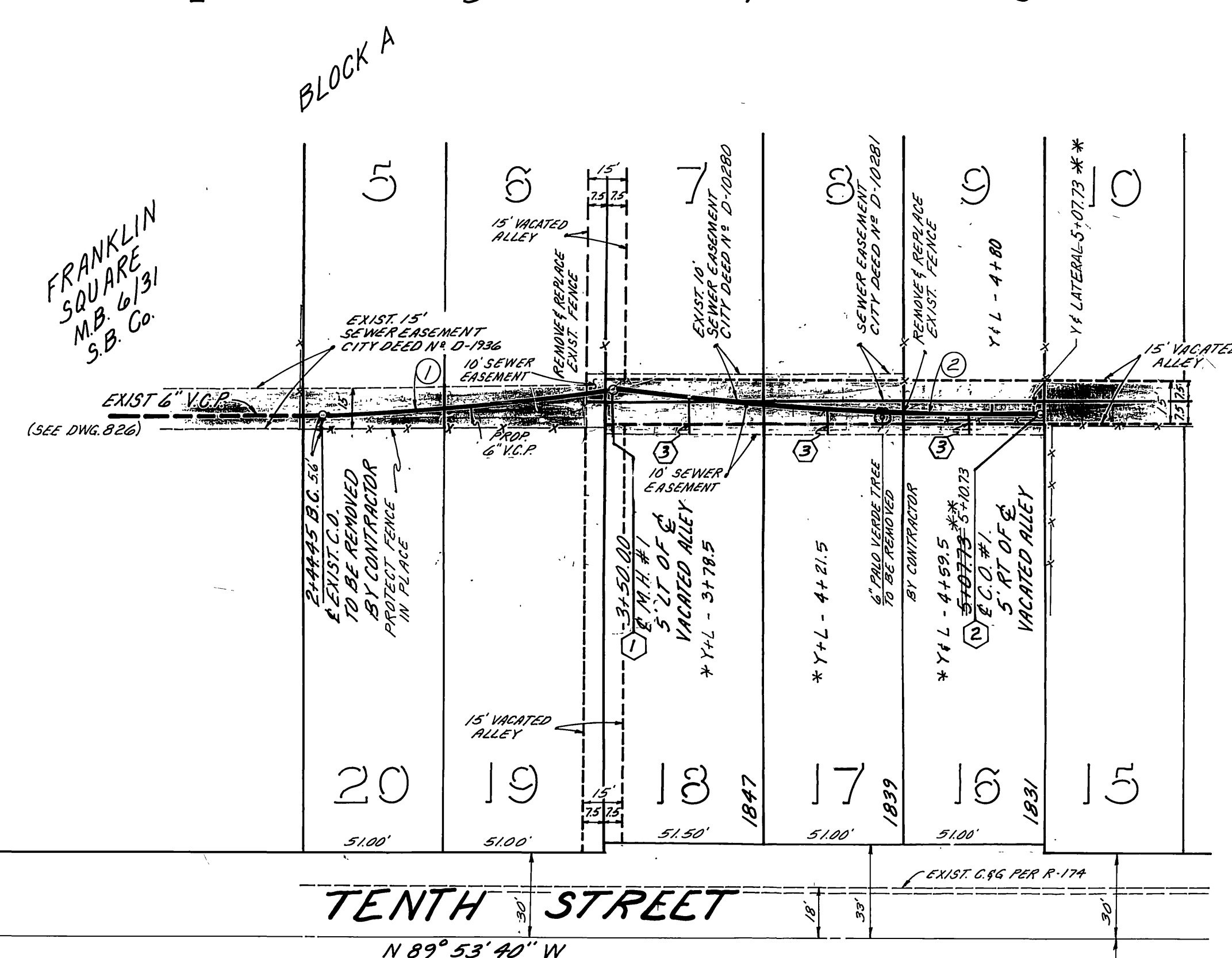
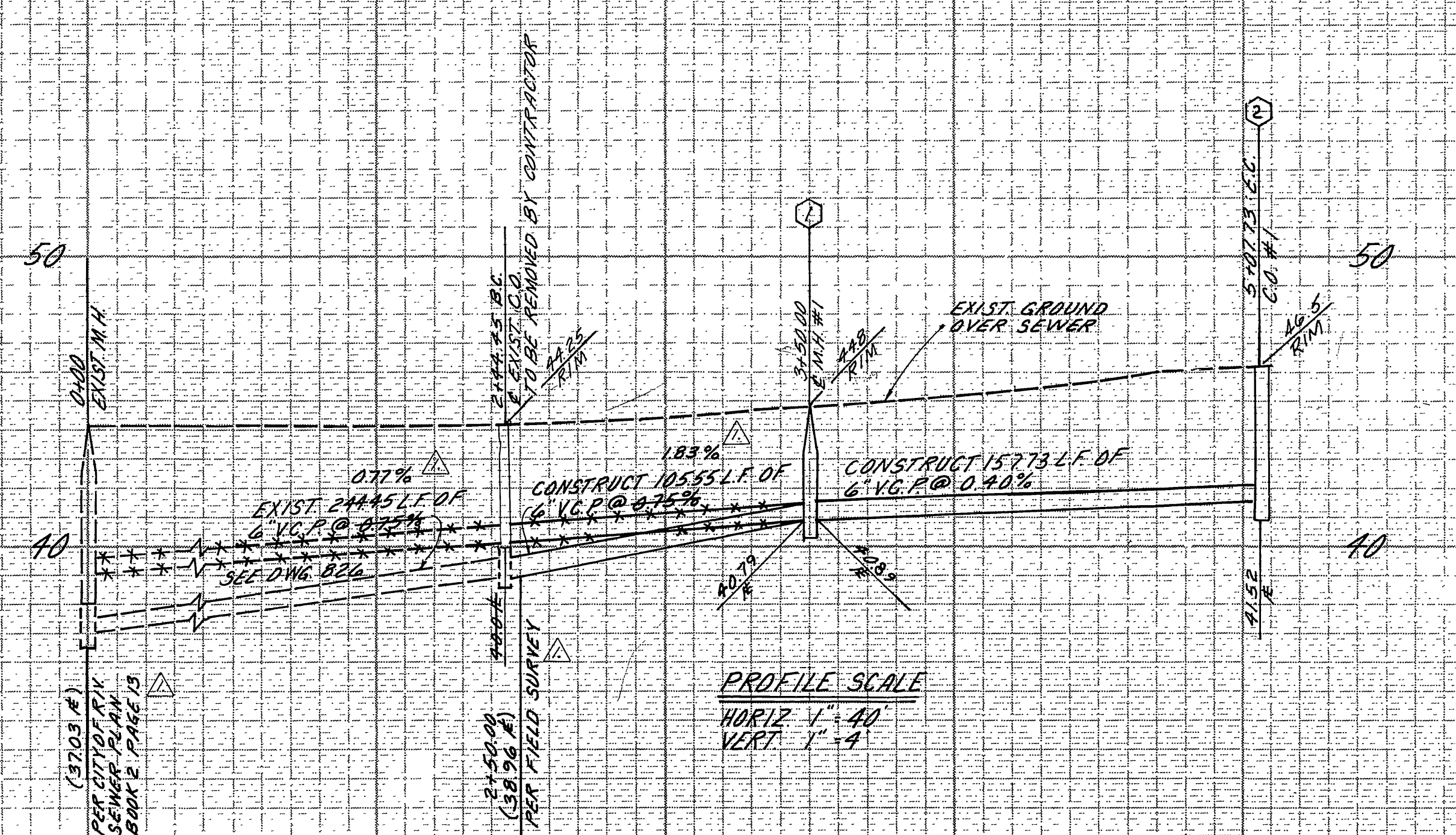

CURVE DATA

①	R=1000.00'
	Δ=6°02'51"
	L=105.55'
	T=52.82'
②	R=1000.00'
	Δ=7°02'14"
	L=157.73'
	T=79.03'

OTTAWA AVENUE
N 00° 13' 00" E

FRANKLIN SQUARE
M.B. 6131
S.B. Co.

BENCH MARK:
F.D. B.PASS DISC STAMPED (17B)
CAPPED AT THE INTERSECTION OF
UNIVERSITY AVE AND CHICAGO AVE
(FB 717/62) ELEV. 956.733

J. F. DAVIDSON ASSOCIATES CIVIL ENGINEERS-SURVEYORS-PLANNERS RIVERSIDE, CALIFORNIA APPROVED BY: <i>John Warty</i> DATE 5/10/82 R.E. No. 1550		CITY OF RIVERSIDE, CALIFORNIA PUBLIC WORKS DEPARTMENT APPROVED BY: <i>Robert J. Walker</i> DIRECTOR OF PUBLIC WORKS DATE 5/11/82		ACCOUNT NO. DRAWING NUMBER S-1300 SHEET 1 OF 1
W.D. 82-7643 FOR RAY FRENCH		REVISIONS: REVISED PROFILE TO MEET EXIST. SEWER APPR. DATE 7-18-82 DESIGNED BY VLE DRAWN BY VLE CHECKED BY DFM		SCALE: HORIZ. 1"=40' VERT. 1"=4' 82-7643

* * AS BUILT 2-21-91 LHM
* * AS BUILT 4-20-84 BRET!
INDEXED - FRED 6-22-82