

PROFILE SCALE
 HORIZ.: 1"=40'
 VERT.: 1"=4'

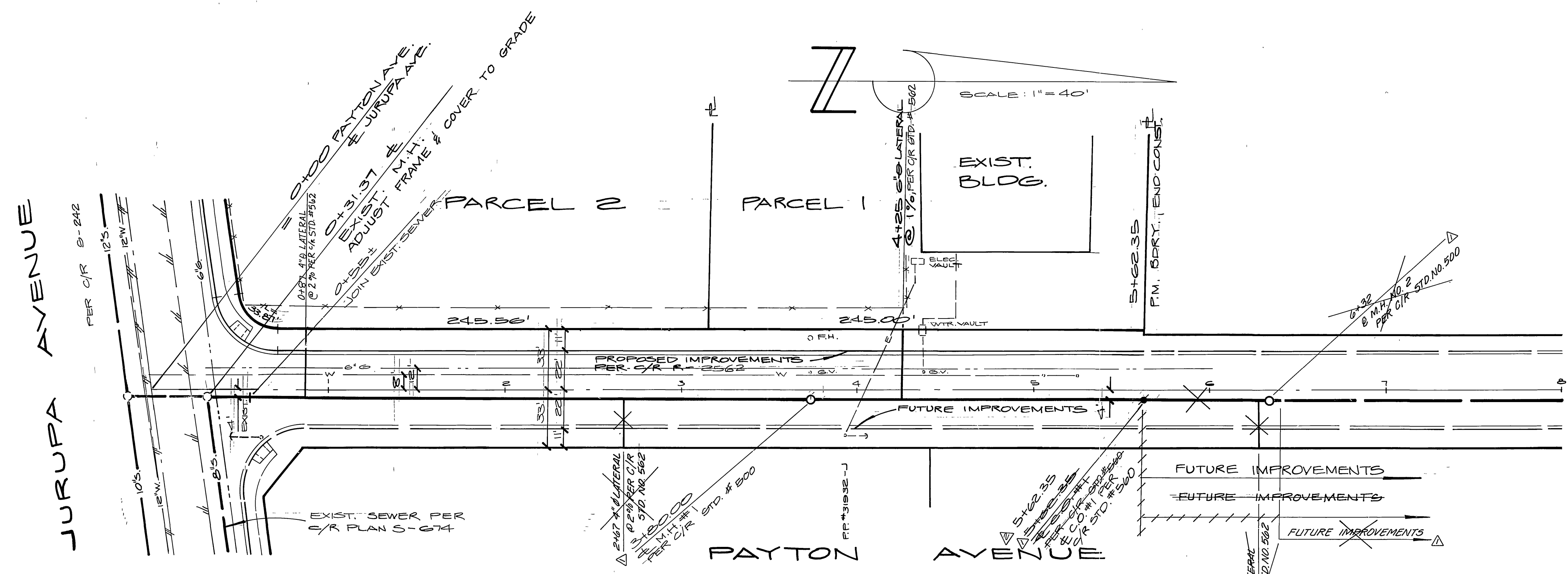

QUANTITY ESTIMATE - REVISED QUANTITIES

1. 2" V.C.P. SEWER	507 L.F.	507 L.F.	600 L.F.
2. 2" V.C.P. LATERALS	74 L.F.	74 L.F.	37 L.F.
3. MANHOLES (CITY STD. #500)	1 EA.	1 EA.	2 EA.
4. CLEANOUTS (CITY STD. #560)	1 EA.	1 EA.	0
5. 4" V.C.P. LATERALS			95 L.F.

GENERAL NOTES

- THE PRIVATE ENGINEER SIGNING THESE PLANS IS RESPONSIBLE FOR THE ACCURACY AND ACCEPTABILITY OF THE WORK HEREON. IN THE EVENT OF DISCREPANCIES ARISING DURING CONSTRUCTION, THE PRIVATE ENGINEER SHALL BE RESPONSIBLE FOR DETERMINING AN ACCEPTABLE SOLUTION AND REVISING THE PLANS FOR APPROVAL BY THE CITY.
- IT SHALL BE THE RESPONSIBILITY OF THE CONTRACTOR TO CLEAR THE RIGHT OF WAY IN ACCORDANCE WITH THE PROVISIONS OF LAW AS IT AFFECTS EACH UTILITY INCLUDING IRRIGATION LINES AND APPURTENANCES AND AT NO COST TO THE CITY.
- CONSTRUCTION SHALL BE IN ACCORDANCE WITH THE CITY OF RIVERSIDE DEPARTMENT OF PUBLIC WORKS STANDARD DRAWINGS 1 CONSTRUCTION, 1982 EDITION.
- LOCATION OF LATERALS TO BE DETERMINED IN THE FIELD AT THE DIRECTION OF THE OWNER. AVOID CONFLICT WITH PROPOSED AND/OR EXISTING FACILITIES.
- CONTRACTOR IS TO VERIFY EXISTING SEWER LOCATION & ELEVATION PRIOR TO CONSTRUCTION.
- THE SEWER CONTRACTOR SHALL ADJUST MANHOLES TO FINAL GRADE AFTER PAVING IS COMPLETED.
- A PLUG SHALL BE INSTALLED AND WILL REMAIN IN PLACE WHERE THE NEW SEWER CONNECTS WITH THE EXISTING SEWER UNTILL THE NEW SEWER IS ACCEPTED BY THE CITY.
- ALL FLAGGED ELEVATIONS SHALL BE STAKED IN THE FIELD BY THE PRIVATE ENGINEER.
- THE CONTRACTOR SHALL CALL IN A LOCATION REQUEST TO UNDERGROUND SERVICE ALERT (U.S.A.), PHONE NO. 1-800-422-4133, TWO WORKING DAYS BEFORE DIGGING. NO CONSTRUCTION PERMIT WILL BE ISSUED BY THE PUBLIC WORKS DEPARTMENT INVOLVING EXCAVATION FOR UNDERGROUND FACILITIES UNLESS THE APPLICANT HAS BEEN PROVIDED AN INQUIRY IDENTIFICATION NUMBER BY U.S.A.

NOTICE TO CONTRACTOR

THE EXISTENCE AND LOCATION OF ANY UNDERGROUND UTILITY PIPE OR STRUCTURES SHOWN ON THESE PLANS ARE OBTAINED BY A SEARCH OF THE AVAILABLE RECORDS. TO THE BEST OF OUR KNOWLEDGE, THERE ARE NO EXISTING UTILITIES EXCEPT AS SHOWN ON THESE PLANS.

THE CONTRACTOR IS REQUIRED TO TAKE DUE PRECAUTIONARY MEASURES TO PROTECT THE UTILITY LINES SHOWN AND ANY OTHER LINES NOT OF RECORD OR NOT SHOWN ON THESE PLANS.

* AS BUILT OCT. 3, 1984 TANNY

INDEX 1F

SOUTHERN CALIFORNIA GAS COMPANY APPROVED BY: <i>C. J. Bunker</i> DATE: 10-20-83	CITY OF RIVERSIDE, PUBLIC UTILITIES, ELEC. FOR: <i>John Johnson</i> CHIEF UTILITIES ENGINEER-ELEC. DATE: 10-16-83	L A WAINSCOTT & ASSOCIATES CIVIL ENGINEERS 22400 BARTON RD., STE. 200, GRAND TERRACE, CA 92504 (714) 824-1775 APPROVED BY: <i>L. A. Waincott</i> DATE: 10-20-83 R.C.E. 16056	BENCH MARK: ELEV. 788.314 RIV. CO. B.M. #H-4-A, P.K. NAIL & TAG IN BASE OF ST. LIGHT ON N. SIDE OF ROHR R/R SPUR	CITY OF RIVERSIDE, CALIFORNIA DEPARTMENT OF PUBLIC WORKS APPROVED BY: <i>[Signature]</i> DATE: 2/9/84 TRAFFIC DIVISION CHIEF P.W. ENGR.	SEWER PLAN & PROFILE S-1339 PAYTON AVENUE PARCEL MAP NO. 19560 FROM JURUPA AVENUE TO 560' NORTHERLY	SHEET 1 OF 1 W.D. 017.07-B
	CITY OF RIVERSIDE, DOMESTIC SYSTEM APPROVED BY: <i>[Signature]</i> DATE: 2-6-84 CHIEF UTILITIES ENGINEER-WATER	W.D. 017.07 FOR WARREN BRUCE F.B. 5 DESIGNED BY: B.S. DRAWN BY: E.L. CHECKED BY: E.S.	DELETED REVISION #1 AND RETURNED TO ORIGINAL DESIGN. BEHNE 3/21/84 ADDED MANHOLE TO L.F. 8 V.C.P. AND 2 LATERALS TO EAST. WTB 3-14-84	APPROVED BY: <i>[Signature]</i> DATE: 3/30/84 K.W.L. 3/14/84	SCALE: HORIZ.: 1"=40' VERT.: 1"=4'	