

**SCALES:**  
 HORIZONTAL : 1" = 40'  
 VERTICAL : 1" = 4'

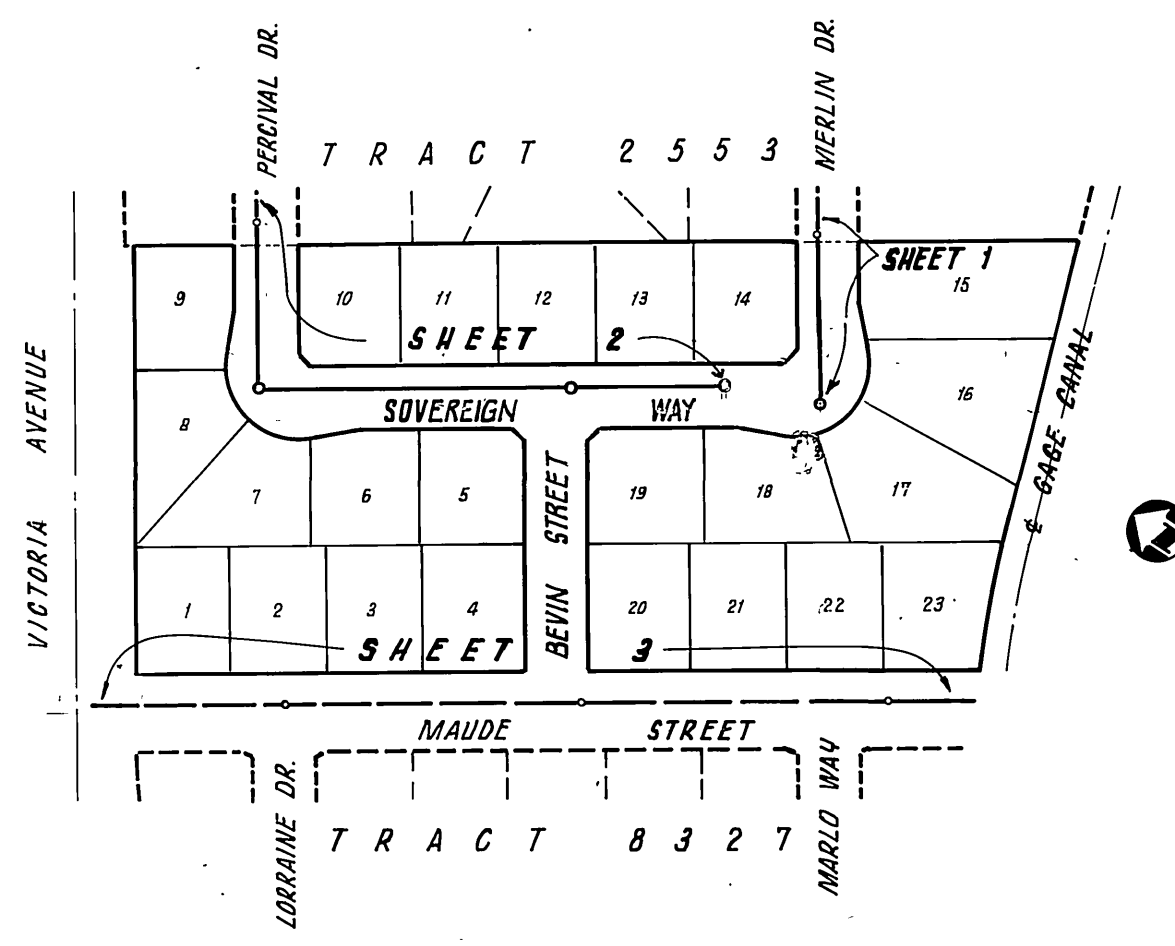

**INDEX MAP**

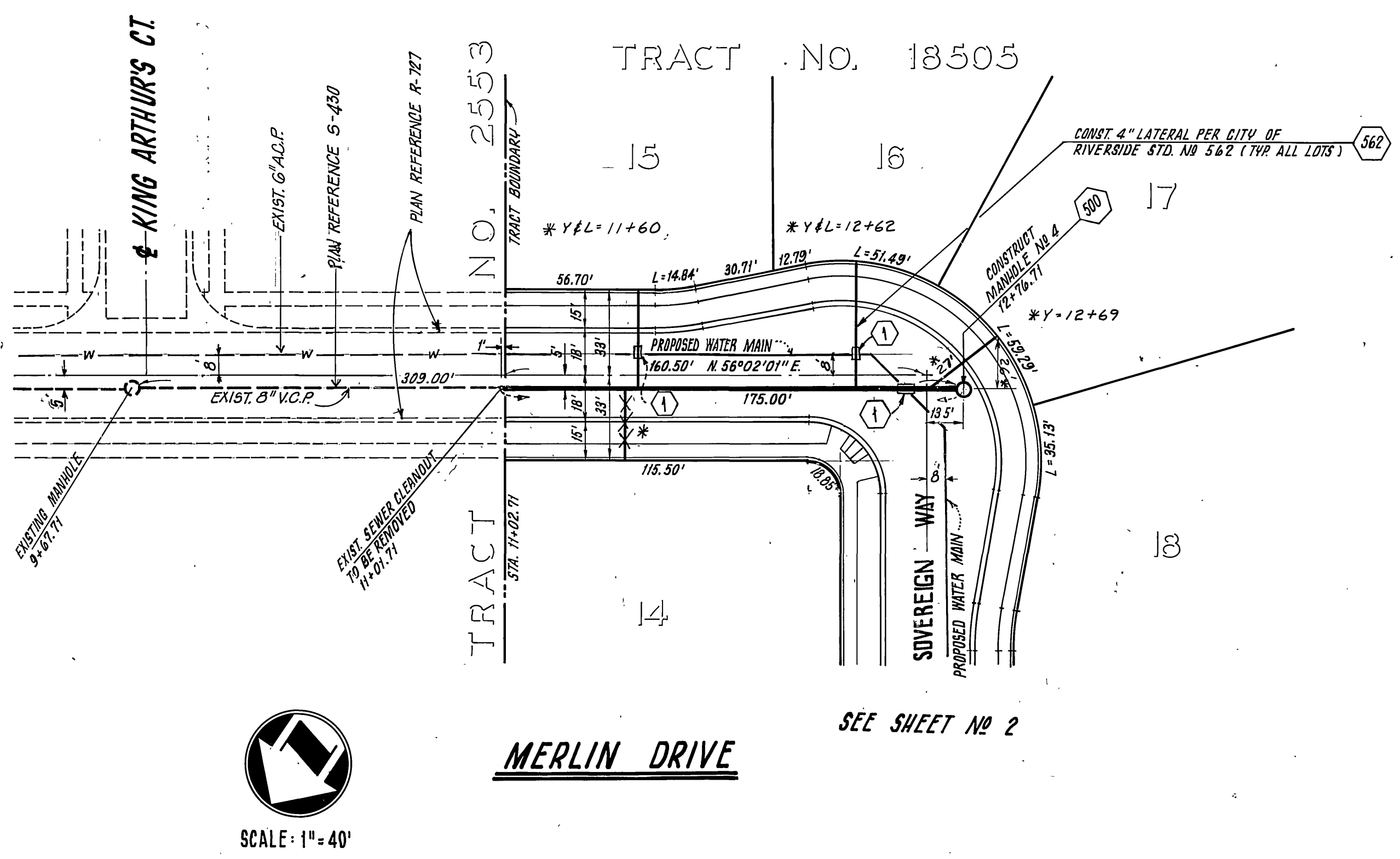
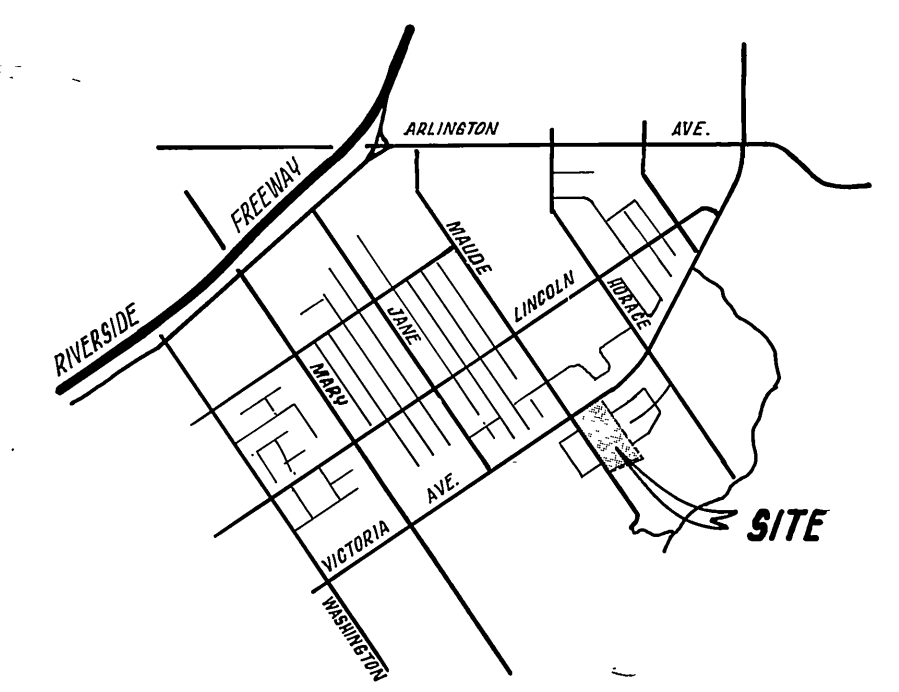

**VICINITY MAP**

**NOTICE TO CONTRACTOR**

THE EXISTENCE AND LOCATION OF ANY UNDERGROUND UTILITY PIPES OR STRUCTURES SHOWN ON THIS PLAN ARE OBTAINED BY A SEARCH OF THE AVAILABLE RECORDS. TO THE BEST OF OUR KNOWLEDGE THERE ARE NO EXISTING UTILITIES EXCEPT AS SHOWN ON THESE PLANS. THE CONTRACTOR IS REQUIRED TO TAKE DUE PRECAUTIONARY MEASURES TO PROTECT THE UTILITY LINES SHOWN AND OTHER LINES NOT OF RECORD OR NOT SHOWN ON THIS PLAN.

**BENCH MARK**

RIM OF CAPPED MONUMENT AT INTERSECTION OF VICTORIA AND HORACE AVENUES PER CITY NOTES, FB 499/25. ELEV 973.64 PER R-727

**CONSTRUCTION LEGEND**

- (500) CONSTRUCT MANHOLE PER CITY OF RIVERSIDE STANDARD DRAWING NO. 500.
- (562) CONSTRUCT SEWER LATERAL PER CITY OF RIVERSIDE STANDARD DRAWING NO. 562.
- (1) ENCASE SEWER PER CWD-022, CWD-023

**CONSTRUCTION NOTES**

1. CONSTRUCTION SHALL BE IN ACCORDANCE WITH STANDARD SPECIFICATIONS FOR PUBLIC WORKS CONSTRUCTION, 1982 EDITION AND CITY OF RIVERSIDE, DEPARTMENT OF PUBLIC WORKS STANDARD DRAWINGS.
2. WHERE THE PROPOSED SEWER CROSSES A WATER MAIN, THE CONTRACTOR SHALL ENCASE THE SEWER OR WATER MAIN PER P.U.D. WATER DIVISION STANDARD DRAWING NO. CWD-023.
3. ALL STATIONING IS ON SEWER CENTERLINE.
4. THE CONTRACTOR SHALL BE RESPONSIBLE TO REPAIR OR REPLACE IN KIND AT HIS OWN EXPENSE ANY IMPROVEMENTS DAMAGED BY HIS OPERATION DURING CONSTRUCTION.
5. BACKFILL SHALL BE IN ACCORDANCE WITH CITY OF RIVERSIDE STD. DRWG. 453.
6. PIPE SHALL BE BEDDED PER CASE 1, CITY OF RIVERSIDE STD. DRWG. 452.
7. IT SHALL BE THE RESPONSIBILITY OF THE CONTRACTOR TO CLEAR THE RIGHT-OF-WAY IN ACCORDANCE WITH THE PROVISIONS OF LAW AS IT AFFECTS EACH UTILITY INCLUDING IRRIGATION LINES AND APPURTENANCES AND AT NO COST TO THE CITY.
8. LOCATION OF LATERALS SHALL BE DETERMINED IN THE FIELD AT THE DIRECTION OF THE OWNER AVOID CONFLICT WITH PROPOSED AND/OR EXISTING FACILITIES.
9. CONTRACTOR SHALL FIELD VERIFY EXIST. SEWER ELEVATION PRIOR TO CONSTRUCTION.
10. THE SEWER CONTRACTOR SHALL ADJUST MANHOLES TO FINAL GRADE AFTER PAVING IS COMPLETED.
11. A PLUG SHALL BE INSTALLED AND WILL REMAIN IN PLACE WHERE THE SEWER CONNECTS WITH THE EXIST. SEWER UNTIL THE NEW SEWER IS ACCEPTED BY THE CITY.
12. ALL FLAGGED ELEVATIONS SHALL BE STAKED IN THE FIELD BY THE PRIVATE ENGINEER.
13. THE PRIVATE ENGINEER SIGNING THESE PLANS IS RESPONSIBLE FOR ASSURING THE ACCURACY AND ACCEPTABILITY OF THE WORK HEREON. IN THE EVENT OF DISCREPANCIES ARISING DURING CONSTRUCTION, THE PRIVATE ENGINEER SHALL BE RESPONSIBLE FOR DETERMINING AN ACCEPTABLE SOLUTION AND REVISING THE PLANS FOR APPROVAL BY THE CITY.
14. THE CONTRACTOR SHALL CALL IN A LOCATION REQUEST TO UNDERGROUND SERVICE ALERT (U.S.A.), PHONE NO. 1-800-422-4153, TWO WORKING DAYS BEFORE DIGGING. NO CONSTRUCTION PERMIT WILL BE ISSUED BY THE PUBLIC WORKS DEPARTMENT INVOLVING EXCAVATION FOR UNDERGROUND FACILITIES UNLESS THE APPLICANT HAS BEEN PROVIDED AN INQUIRY IDENTIFICATION NUMBER BY U.S.A.

APPROVED BY <b>CITY OF RIVERSIDE DOMESTIC SYSTEM</b> <i>Don L. Parker</i> CHIEF UTILITIES ENGINEER, WATER	APPROVED BY <b>JOSEPH E. BONADIMAN &amp; ASSOC., INC.</b> 606 EAST MILL STREET, P.O. BOX 5852 SAN BERNARDINO, CALIFORNIA 92412 (714) 885-3806 <i>Joseph E. Bonadiman</i> JOSEPH E. BONADIMAN R.C.E. 5344	6-2-83 DATE	<b>CITY OF RIVERSIDE, CALIFORNIA PUBLIC WORKS DEPARTMENT</b> APPROVED BY PRINCIPAL ENGINEER PARK DEPARTMENT TRAFFIC DIVISION CHIEF PUB WKS ENGR.	APPROVED BY <i>[Signature]</i> DIRECTOR OF PUBLIC WORKS DATE 8/9/84	<b>SEWER IMPROVEMENT PLAN</b> <b>TRACT NO 18505</b> <b>MERLIN DRIVE</b> SCALE HORIZONTAL : 1" = 40' VERTICAL : 1" = 4'	ACCOUNT No. <b>S - 1340</b> DRAWING NUMBER <b>1 OF 3</b> SHEET <b>84-19 B</b>
--	--	----------------	---	--	---	--

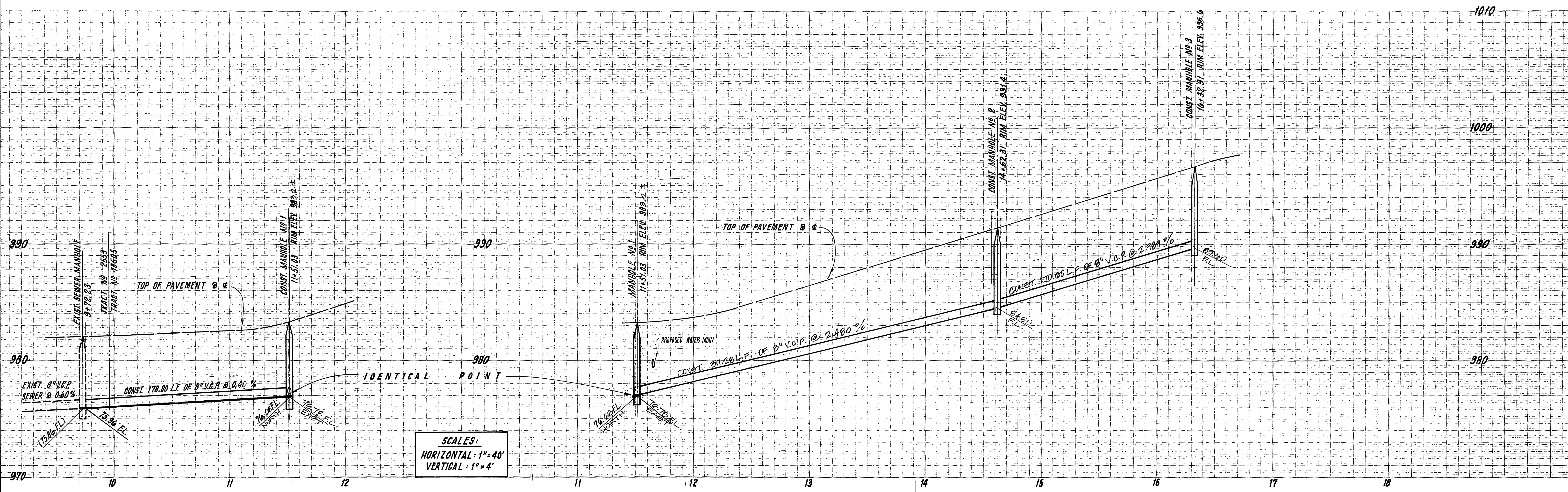

**SCALES:**  
 HORIZONTAL: 1"=40'  
 VERTICAL: 1"=4'

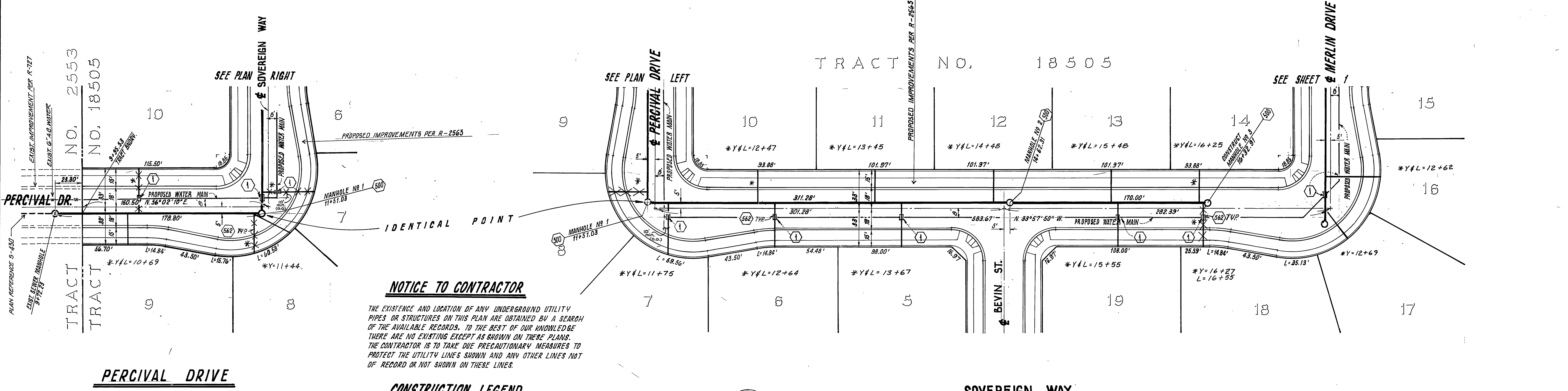

**NOTICE TO CONTRACTOR**  
 THE EXISTENCE AND LOCATION OF ANY UNDERGROUND UTILITY PIPES OR STRUCTURES ON THIS PLAN ARE OBTAINED BY A SEARCH OF THE AVAILABLE RECORDS. TO THE BEST OF OUR KNOWLEDGE THERE ARE NO EXISTING EXCEPT AS SHOWN ON THESE PLANS. THE CONTRACTOR IS TO TAKE DUE PRECAUTIONARY MEASURES TO PROTECT THE UTILITY LINES SHOWN AND ANY OTHER LINES NOT OF RECORD OR NOT SHOWN ON THESE LINES.

- CONSTRUCTION LEGEND**
- 500 CONSTRUCT MANHOLE PER CITY OF RIVERSIDE STANDARD DRAWING NO. 500.
  - 562 CONSTRUCT 4" SEWER LATERAL PER CITY OF RIVERSIDE STANDARD DRAWING NO. 562 (TYPICAL ALL LOTS.)



SCALE: 1"=40'

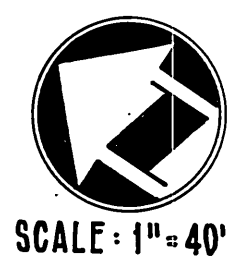

SCALE: 1"=40'

**BENCH MARK**

RIM OF CAPPED MONUMENT AT INTERSECTION OF VICTORIA AND HORACE AVENUES PER CITY NOTES FB 439/25. ELEV. 973.64. PER R-727

APPROVED BY <b>CITY OF RIVERSIDE          DOMESTIC SYSTEM</b> <i>Don L. Parker</i> CHIEF UTILITIES ENGINEER, WATER 2-27-82 DATE		JOSEPH E. BONADIMAN & ASSOC., INC. 506 EAST MILL STREET, P.O. BOX 5852 SAN BERNARDINO, CALIFORNIA 92412 (714) 885-3806 <i>Joseph E. Bonadiman</i> JOSEPH E. BONADIMAN R.C.E. 5344 6-2-83 DATE		CITY OF RIVERSIDE, CALIFORNIA PUBLIC WORKS DEPARTMENT APPROVED BY PRINCIPAL ENGINEER PARK DEPARTMENT TRAFFIC DIVISION CHIEF PUB. WKS. ENGR. DATE 8/9/82		ACCOUNT NO. DRAWING NUMBER <b>S - 1340</b> SHEET <b>2</b> OF <b>3</b> 84-19B	
DESIGNED BY B.D. DRAWN BY J.C. CHECKED BY S.D.P.				SCALE: HORIZONTAL: 1"=40' VERTICAL: 1"=4'		* As built 11/86	

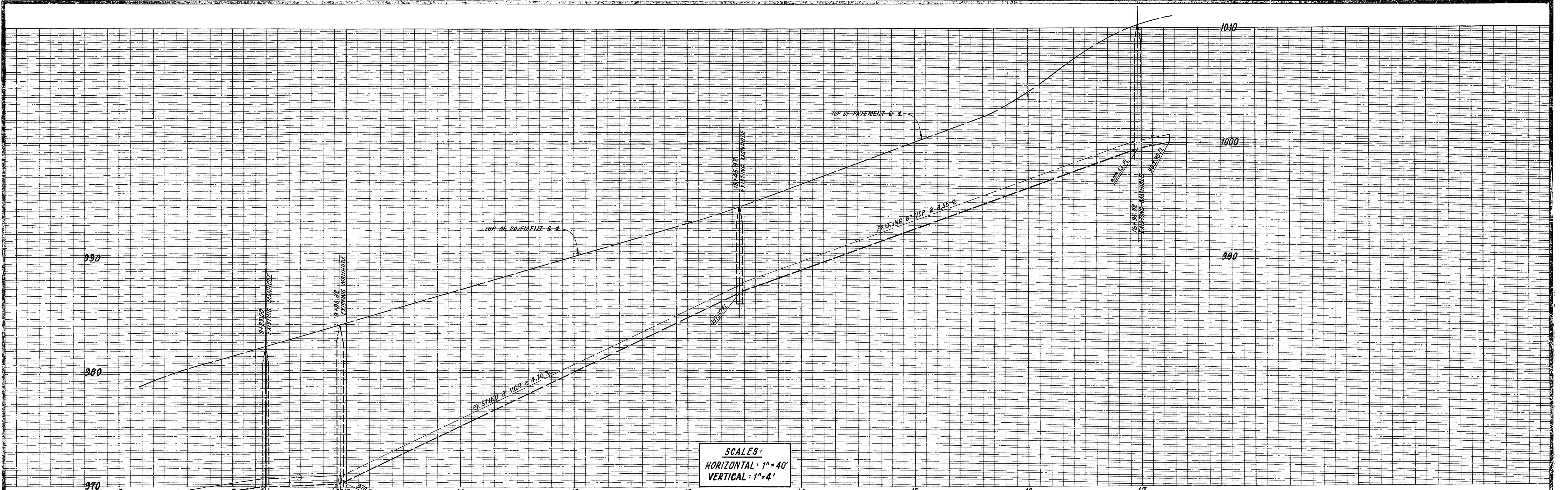

SCALES:  
 HORIZONTAL: 1" = 40'  
 VERTICAL: 1" = 4'

**NOTICE TO CONTRACTOR**

THE EXISTENCE AND LOCATION OF ANY UNDERGROUND UTILITY PIPES OR STRUCTURES SHOWN ON THIS PLAN ARE OBTAINED BY A SEARCH OF THE AVAILABLE RECORDS. TO THE BEST OF OUR KNOWLEDGE THERE ARE NO EXISTING UTILITIES EXCEPT AS SHOWN ON THESE PLANS. THE CONTRACTOR IS TO TAKE DUE PRECAUTIONARY MEASURES TO PROTECT THE UTILITY LINES SHOWN AND ANY OTHER LINES NOT OF RECORD OR NOT SHOWN ON THESE PLANS.

**CONSTRUCTION LEGEND**

562 CONSTRUCT 4" LATERAL PER CITY OF RIVERSIDE STANDARD DRAWING NO 562 (TYPICAL ALL LOTS)

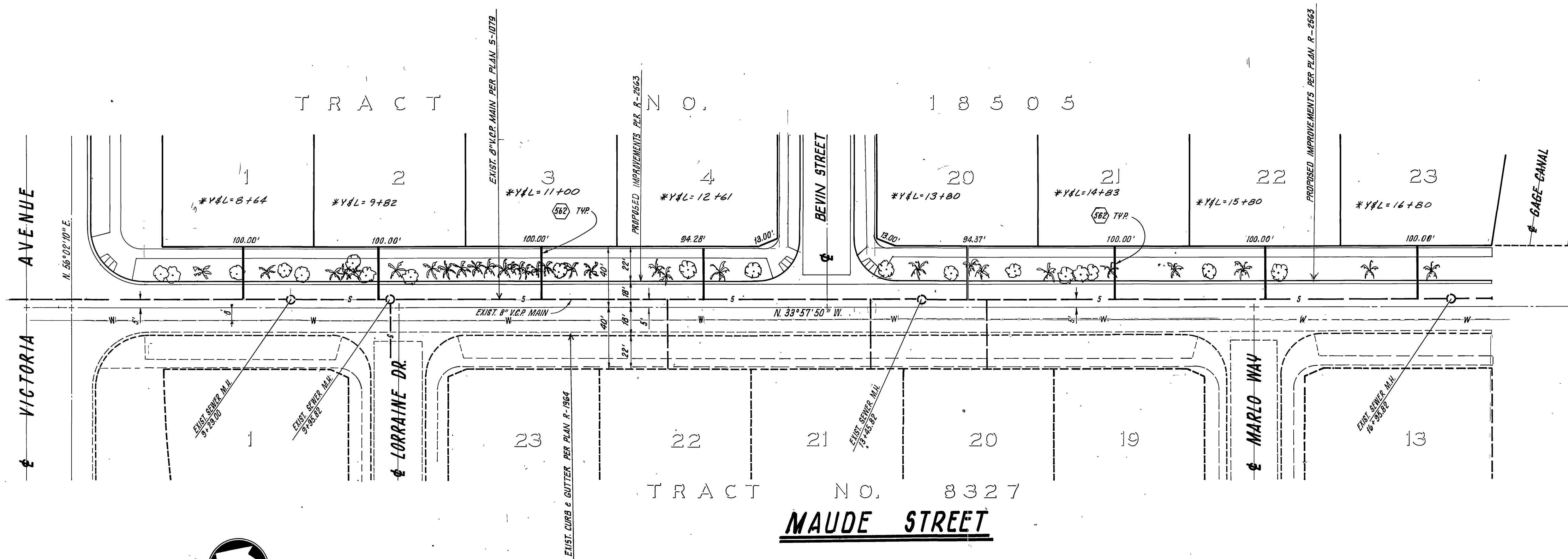

SCALE: 1" = 40'

APPROVED BY  
**CITY OF RIVERSIDE  
 DOMESTIC SYSTEM**  
*Don L. Paulk*  
 CHIEF UTILITIES ENGINEER, WATER 2-27-84 DATE

JOSEPH E. BONADIMAN & ASSOC., INC.  
 606 EAST MILL STREET, P.O. BOX 5852, SAN BERNARDINO,  
 CALIFORNIA 92412 (714) 885-3806  
*Joseph E. Bonadiman*  
 JOSEPH E. BONADIMAN R.C.E. 5344 6-2-83 DATE

MARK	REVISIONS	APPR.	DATE

**CITY OF RIVERSIDE, CALIFORNIA  
 PUBLIC WORKS DEPARTMENT**  
 APPROVED BY  
 PRINCIPAL ENGINEER  
 PARK DEPARTMENT  
 TRAFFIC DIVISION  
 CHIEF PUB. WKS ENGR  
*[Signature]*  
 DATE 8/9/84

**SEWER IMPROVEMENT PLAN**  
 TRACT NO. 18505  
**MAUDE STREET**  
 SCALE HORIZONTAL: 1" = 40' VERTICAL: 1" = 4'

ACCOUNT NO.  
 DRAWING NUMBER  
**S - 1340**  
 SHEET **3** OF **3**  
 84-19 B

**BENCH MARK**

RIM OF CAPPED MONUMENT AT INTERSECTION OF VICTORIA AND HORADE AVENUES PER CITY NOTES F.B. 439/25 ELEV. 973.64 PER R-727

\*As built 11/86 TE